Tonight, Sunday:
Cloudy, Rain

Victoria Times

WEEKEND EDITION
30 cents

94th YEAR, No. 199 ★ ★

VICTORIA, BRITISH COLUMBIA, SATURDAY, FEBRUARY 4, 1978

15 CENTS DAILY, 30 CENTS SATURDAY

B.C. Pen Siege Is Over

NEW WESTMINSTER (CP) — Three prisoners holding five persons hostage at the British Columbia Penitentiary agreed this morning to surrender to police.

RCMP Inspector Bruce Northorp told a news conference that an 18-point agreement for the surrender had been worked out.

Major points are:

—The three prisoners are guaranteed the right to telephone their lawyers and be visited by their lawyers when they are taken to RCMP jails after the conclusion of the week-long hostage-taking;

—Each of the three will be allowed a personal telephone call to a person of their choice after they are in an RCMP jail;

—Herb Reynette, director of the B.C. Penitentiary, has guaranteed that there will be no reprisals or internal disiplinary actions as a result of the hostage-taking, however, immunity was not granted for any criminal charges which might arise from the incident;

—RCMP were to control the surrender, and the Canadian Penitentiary Service has agreed that the prisoners will receive physical examinations by doctors immediately after the surrender.

Northorp said that it is a penitentiary service rule that hostage-takers be transferred to Millhaven Prison in Ontario, and if "(Steven Albert) Hall or others waive their remands in forthcoming criminal charges, they will be transferred as soon as possible."

Surrender of the three was to take place after the hostage-takers heard Northorp read the agreement over radio station CKNW.

The hostage-taking, the longest in the 100-year history of the maximum-security prison in this municipality east of Vancouver, began about 10:30 a.m. Jan. 28 when five prisoners made an aborted escape attempt in the prison visitors' area.

When the attempt failed, the five took 13 persons hostage, including nine women and two other prisoners.

It was Hell —Hostage

NEW WESTMINSTER (CP) — Laurie Hailes, one of the released hostages in the British Columbia prison hostage-taking drama that began eight days ago, said Friday she was terrified for 120 sleepless hours before she was freed.

"It was hell," she said in an interview from her hospital bed.

"Of course I was scared. We had fear in our hearts. But the prisoners (hostage-takers) never harmed us. Our biggest fear was if the police came in shooting.

"We were afraid they would rush us, trigger-happy and shooting. We could never relax, we didn't know what was going to happen next."

Mrs. Hailes, in her mid-40s, spent the entire time with her husband, convicted killer Dennis Hailes, who was one of the hostages. She was visiting him when the drama began.

"We were sitting there talking, when suddenly crash, bang, and we were locked in. Andy Bruce (a hostage-taker who also is a murderer) shouted to us that it was all right.

"Right from the beginning we had no fear of the prisoners. They didn't take us as hostages, we just happened to be there.

"They were nice to us, we were not in danger from them and we knew they wouldn't harm us."

She said some of the hostage-takers were sleeping with the woman hostages.

"Three of the inmates had their steady girl-friends with them in there, I had my husband. Some of them hadn't been with their women for a long, long time."

Mrs. Hailes was released Thursday after complaining of feeling ill.

As she sat surrounded by flowers beside her hospital bed Friday night, she spoke for the first time in public about conditions in the confined visitors' area where five prisoners held their hostages.

"It wasn't the Ritz, but we had two small bathrooms with a little sink and toilet in each. The police sent in soap and towels after three days, so we were able to wash. But we had to spend all the time in the same clothes.

"The inmates scrubbed the floors, so everything was pretty clean. None of us were made to work.

"I spent all the time with my husband. It was impossible to sleep, I just lay there on the hard floor tossing and turning. I caught a chill in my kidney and got ill—that's why I was released Thursday morning.

"There was a book or two lying around but I don't think anyone read. Food was sent in, but it was awful."

A small radio blared constantly, providing up-to-the-minute information on how the outside world was reacting to the ordeal.

Mrs. Hailes, who was questioned by police, said she saw one handgun and thought the prisoners had one more.

An hour after she was released, her husband also was let go. He was recovering in the penitentiary hospital from an undisclosed illness.

CBC Gets Blast

YELLOWKNIFE (CP) — The refusal of local CBC stations to broadcast explanations in the native languages of the unusual activity accompanying the hunt for a fallen Soviet satellite has been criticized by politicians and Canadian military officials in the Northwest Territories. (See also Page 3.)

"We will be asking the government to put pressure on people in the high echelons of the CBC to make emergency broadcasts, to explain in detail developing situations," Great Slave Lake councillor Richard Whitford said.

Whitford said the military officer who asked the CBC for special broadcasts was "appalled" when he could reach no agreement with CBC staff.

"They should have been more community conscious—radios are often the only form of communication in these isolated communities," he said. "It's not as if we are in Toronto where there are lots of other outlets."

Trudeau Ends Tour

VERNON (CP) — Prime Minister Trudeau completed a two-day swing Friday through the interior of British Columbia urging Canadians to have more faith in themselves and warning of tough economic adjustments that are coming.

He faced his hardest questioning before a high school audience in nearby Penticton where he was peppered with inquiries about topics from unemployment to cabinet resignations.

But most of the tour, which began Thursday in Prince George where Trudeau took part in the province's northern winter games ceremonies, had an election campaign flavor.

He ended the trip in Vernon, crowning a beauty queen and opening a winter carnival, after a whistle stop in Williams Lake.

Before Penticton students, he denied a suggestion that Francis Fox, former solicitor-general who resigned a week ago, did so to avoid answering questions about RCMP activities.

Praising him as a good and able minister, Trudeau said Fox probably will appear before the McDonald royal commission on RCMP lawbreaking and will answer questions there.

He assured another questioner that Canada will ensure that the Soviet Union pays the clean-up cost for its Cosmos satellite that crashed into the Northwest Territories 12 days ago.

One questioner embarrassed the prime minister when he said Penticton students were frisked before being allowed to attend the question-and-answer session. Trudeau apologized and said it would not happen again.

The one political promise made came at Penticton, when Trudeau said Environment Minister Len Marchand will announce new federal spending to fight Eurasian milfoil, a water weed that is choking Okanagan lakes.

About $300,000 new spending money will be announced for research into finding a chemical that safely fights the weed.

McCLELLAND IN DARK

Chronically Ill Ordered to Pay

VANCOUVER (CP) - The provincial government says chronically-ill patients in acute-care hospitals must pay their own bills of up to $165 a day.

Officials at Vancouver General Hospital said Friday they and officials at other hospitals have been told in a form letter to inform relatives and friends of such patients that if they occupy an acute care bed for more than a week, the patients will be held personally responsible for the bills.

But Health Minister Bob McClelland, reached today in Prince George where he is discussing a new hospital, said he has not seen the letter, written by a member of his department, and "I do not wish to comment on this until I have seen the letter."

McClelland also said the estimated price of up to $165 a day it would cost patients who stay in hospital once acute care is no longer required was not correct, but did not elaborate.

A Vancouver General Hospital spokesman said letters have already gone to relatives, friends and family doctors of 15 patients under British Columbia hospital programs.

She said it takes the hospital from a week to six months to find an extended-care bed for the patients, so there is little chance any of the 15 will be able to comply with the government demand. Few would be able to pay either, she said.

Affected by the ruling are patients originally admitted for acute care—such as a fracture—whose doctors have ruled that they no longer require acute care. VGH gets three or four of these patients a day, the spokesman said.

(It could not be ascertained today what the situation is at Victoria's two hospital, but it is assumed that the same ruling applies here).

About 40 patients in the Vancouver General Hospital caught between acute and extended care services have been asked by the government to pay for the daily costs of their beds.

June David, assistant administrator at the hospital, said the 40 are victims of a backup when extended-care beds in the Vancouver area filled more rapidly than expected after the long-term care program was introduced June 1.

She said the hospital reopened a ward designated to be closed to accommodate them.

See CHRONICALLY page 2

THEY ASKED for it, they got it. Employees of the Insurance Corporation of B.C. decided since they get it in the ear from irate motorists, they might as well get it in the eye as well and help raise cash for the Variety Club Telethon. A rotating crew of ICBC employees including Phyllis Masson, left, and Dorothy Hayden, taking direct hit, manned a pie-throwing booth at the Hillside Mall today. For fee, anyone could step up and have a heave at their favorite corporation. (John McKay photo)

AN EAR FOR A BEER, SAYS JUDGE

SOUTHAMPTON, England (AP) — Judge Ian Starforth Hill suggested Friday that British men who spend unemployment money on alcoholic drink should have their ears cut off.

He was trying a jobless man said to have been drinking before he stole a fur coat.

"I think it is time that we cut off their ears to make them realize that when they get their benefit it is for their families and not to down their throats," Hill said.

INDEX

Births	45
Chess	42
Church	20,21
Classified	45-56
Comics	18
Deaths	56
Family	31-33
Finance	6,7
Gardening	41
Sports	16,17
Theatre	34-37
Travel	22-27

Vikings in Arctic In 13th Century

OTTAWA (CP) — Evidence that the Vikings travelled to southern Baffin Island at least 200 years before Columbus reached America has been found by two Michigan State University archeologists working in Canada under a U.S. National Science Foundation grant.

The announcement was made simultaneously Friday by the university and the foundation and by the National Museum of Man here, to which the wooden doll carved by a Thule Eskimo in the 13th Century will be delivered after research work on it is complete.

Finding Eskimo-carved dolls in the Arctic regions of Canada is not rare, but this one, which measures about 5.5 centimeters (2⅛ inches), shows a man in the costume of a Viking or Norseman. He is wearing a long tunic, with a cross on the breast, such as Norsemen wore at that time.

The discovery was made last summer near Lake Harbor by Deborah Sabo of Detroit, a graduate student of Arctic archeology at Michigan State working on her master's degree, and her husband, George Sabo III, a doctoral candidate in the same field.

The doll and other artifacts found in the digging are the property of the Canadian government, and while they now are at Michigan State University in East Lansing, they will be returned to Canada.

A museum official said when research is completed, they will be brought to Ottawa by hand, and not trusted to the postal service.

The Vikings are known to have had settlements in Greenland and in Newfoundland, and to have had contact with the Eskimos of Labrador, but this is the first evidence of Eskimo art in Baffinland depicting a Viking.

The Eskimos carved many small dolls — usually unclad female figures — but it is not known for what purpose, whether as toys, charms or religious idols.

The doll of a Viking is carved in wood, probably spruce or larch, although the university suggested it might be fir. It had been preserved for hundreds of years in permafrost in the remains of an Eskimo house.

A museum official said it seems that at that time, the climate of the Canadian Arctic was milder than it is now, and Eskimos built semi-permanent winter houses using whalebone ribs as rafters, covered with hides and sod. The houses were partly excavated and built in pits.

When one was abandoned, it collapsed and the permafrost level under it rose to preserve all the artifacts left behind, including the doll.

Ten-Day Wait For Tel

Spokesmen for the B.C. Telephone Co. and the Telecommunications Workers Union said Friday they expect it will be about 10 days before operations returned to normal.

The parties announced earlier that a tentative settlement has been reached in the dispute that began 10 weeks ago and involves 10,000 union members.

The big hurdle now is negotiating conditions for a return to work. About 2,000 supervisors maintained service during the bitter dispute.

In Ottawa, federal Labor Minister John Munro said he would be assisting in the final steps to settle the dispute.

B.C. Tel spokesman Keith Matthews said the company wants to move supervisors, now spread throughout the province, back to their regular jobs before union members return to work.

He said until that is done there is no way of knowing the backlog of work that is facing employees.

A TWU spokesman said it wants to be assured that all its employees are called to work at the same time.

A ratification vote on the tentative agreement reached Thursday will be held after return-to-work conditions are met, said the spokesman.

Lawyers At Fault —Court

A Victoria law firm must pay $22,141.95 to McMorran's Cordova Bay Ltd. for negligent breach of contract arising from legal advice it gave.

Liability was admitted in the B.C. Supreme Court action brought against Harman and Company.

Mr. Justice J.C. Bouck, in a written judgment filed after a one-day trial in December, fixed damages at $15,000 plus legal costs of $7,141.95 in connection with an earlier suit involving McMorran's and a real estate agent.

He said Harman and Company was advising McMorran's on the sale of certain property it owned near Cordova Bay called Seaview Plaza. The company signed a contract Sept. 18, 1972 to sell the lands and premises to Capital Markets for $305,000.

The closing date was Oct. 16, 1972, and the price was conditional on the purchaser receiving title "free and clear of all encumbrances."

Before signing the agreement, McMorran's consulted Harman and Company for legal advice. Both knew there was a mortgage registered against the land in favor of Standard Oil with a balance owing of $22,646.20.

"Apparently the defendants had misread the contract and incorrectly advised the plaintiff that the buyer would be assuming the mortgage," Bouck said. "On this representation the plaintiff entered into the sale, otherwise it would not have sold."

He said where there has been a breach of contract by a solicitor through negligence, an injured client is entitled to be placed in the same position he would have been had the solicitor performed his contract of service in a careful manner.

Postal Staff Raps '18th-Century' Boss

By MIKE HUGHES
Times Staff

Victoria postal workers' growing disatisfaction over the handling of problems associated with new automated equipment blossomed Friday into a full-fledged campaign against the new post office's plant manager.

Frank Walden, national director of the Canadian Union of Postal Workers, western region, said it is plant manager Duncan Brooks' "18th century attitude" which is causing all the trouble.

"This office has been trouble-free for years."

Brooks is an industrial engineer who came to Victoria four months ago to manage the new Glanford Avenue post office.

The 250 members of CUPW's Victoria local feel Brooks is too concerned with production and the automated machinery and not enough with proper employee relations.

The membership voted 100 per cent earlier this week to reject Brooks' proposals related to the shift bid system.

Brooks is proposing, the union says, that the number of clerks capable of working with the mechanized equipment be increased on the day shift from five to 14. Also, the number of clerks working with the mail manually would be reduced on all shifts from 34 to 20.

Phillip Thompson, vice-president of the Victoria local, said Friday the contract states it is the union's perogative to call for a shift bid when a worker would bid for a job on another shift.

If Brooks' was allowed to go ahead with his proposal, the union would give up that right as well as suffer a loss of manual positions.

Thompson said the contract states that a postal worker has the right to remain a manual mail sorter. Some of the senior employees simply can't work with the new machinery, he said.

Although the contract states that no worker can be forced to become mechanized, Thompson said Brooks' is exerting indirect pressure on the manual clerks by telling them if they don't learn to work with the automated equipment they will be put on afternoon shift.

Thompson said the postal workers are also upset at the increasing instances of employees who apply for sick leave being taken for counselling before the national health and welfare board, a kind of review panel for public service employees.

Thompson said the board is being used as a firing mechanism. Employees who are legitimately ill are being termed physically fit and when they don't show up for work are suspended, he said.

"That man (Brooks) is more concerned with his production and machinery than he is with relating to human problems."

The union has sent a letter to Brooks relaying the results of the membership's rejection of his shift proposals. The next step is up to Brooks, Thompson said.

Dying Man Wins Income for Family

VANCOUVER (CP) — A Ladysmith man dying of cancer has just received the best news he could hear — the Saskatchewan Workers' Compensation Board will send his family a monthly pension after he dies.

"I'm elated," Eugene Gilbertson, 43, said Friday, shortly after receiving official word from Saskatchewan.

"There's nothing else I've got to worry about now."

Gilbertson, who has been given less than five months to live, has lung cancer which doctors say was caused by exposure to asbestos dust during the 11 months in 1959 when he worked as an electrician at the Saskatchewan Power Corporation generating station in Estevan.

The exposure occurred before the dangers of asbestos were known.

After Gilbertson dies his wife will receive a $325 monthly widow's pension and each of his daughters, aged 14, 18 and 20, will receive $85 a month to age 21 if they are furthering their education, or else to age 16.

Gilbertson now receives $680 a month on the International Woodworkers' of America sick benefit plan plus a $107 disability pension from the Saskatchewan government for mercury poisoning suffered while working for the Crown utility.

Gilbertson said he had worried that his daughters wouldn't get an education. "There was a time when students could get summer employment to earn money for education. But economics as they are now, that's almost impossibe. I'm really relieved," he said.

Bloomin' Joggers

Jogging and flower-counting don't mix, unless you are running around your own backyard.

Victoria Chamber of Commerce flower count officials say they have had to disallow some totals phoned in because joggers confessed they counted blooms growing in somebody else's yard.

Residents are being asked to count their own flowers only.

Today the count was over 350,000 with three more days to go. Bloom totals can be phoned in to 388-7501, 386-2441 or 384-9314 from 9 a.m. to 4 p.m. Monday, Tuesday and Wednesday.

The Victoria totals will be displayed in Calgary and Edmonton starting Monday as part of a tourist promotion.

UN DIPLOMAT WON'T LEAVE

UNITED NATIONS (AP) — Vietnam's ambassador to the United Nations, Dinh Ba Thi, is defying an unprecedented U.S. order to leave the country on the grounds that he was involved in a spy case.

"Ambassador Dinh Ba Thi will continue to carry out normally his duty as the representative of the Socialist Republic of Vietnam to the United Nations," the Vietnamese mission said Friday.

That statement, reacting to a U.S. note ordering Thi out of the country, said the espionage allegations were "fabricated" and that the U.S. action was "detrimental to the normalization of relations between Vietnam and the U.S."

The Vietnamese stand challenged the right to expel misbehaving foreign delegates that the United States reserved in a 1947 agreement with the United Nations concerning the UN headquarters area.

Thi is named as an unindicted co-conspirator in a federal indictment handed down four days ago that accuses Ronald Louis Humphrey, a U.S. Information Agency employee, and Truong Dinh Hung, an immigrant Vietnamese student, of spying.

The indictment says confidential U.S. diplomatic cables were to be relayed to Hanoi through Vietnam's UN mission, headed by Thi, and its Paris embassy. Humphrey and Hung have pleaded not guilty to the charges.

SR/WA's AWARDED

Peter H. Downs, A.A.C.I., SR/WA

Richard C. Giske, SR/WA

Arthur L. Hegan, SR/WA

Mr. Robert McCue of Sacramento, California, International President of the American Right of Way Association is pleased to announce that Mr. Peter Downs, Mr. Richard Giske, and Mr. Arthur Hegan have been confirmed as registered Senior Members of the Association.

These members are employed as Property Negotiators with the Ministry of Forests, and have completed rigorous examination procedures in engineering, appraisal, law and negotiations to attain the SR/WA designation of professionals, in their field.

The American Right of Way Association is composed of over 11,000 members in Canada, United States and Puerto Rico. The membership is composed of appraisers, engineers, attorneys, negotiators, property managers, legal surveyors, title examiners and others whose principle interest is in the purchase of land and rights in land.

THE OUTCASTS by Ben Wicks

Chronically Ill Told to Pay

Continued from page 1

She said patients admitted for acute care, accident or crisis cases, come under the hospital insurance plan in which the patient pays $4 a day.

There is no coverage, however, between being discharged from acute care and becoming eligible for extended care, she said.

David said the matter will be raised at the VGH trustees board meeting Feb. 24.

Dr. David Longridge, medical consultant in Victoria, said in a form letter to the Vancouver hospital that patients' relatives and friends should be notified when acute-care treatment is ending.

"They should be notified that the patient will be personally responsible for the payment of the full per diem rate once our coverage has been withdrawn," said Longridge.

Isobel Kimmet, executive director of the provincial long-term care program which is responsible for placing patients requiring long term care, said she did not know about the letter.

"I would have thought he (Longridge) might have made some of us aware of what he was going to do," she said in a telephone interview from Prince George.

She said in many communities with limited resources it is not possible to place people within a week.

Kimmet said she doubts it will be possible to move to move people as quickly as is being demanded because "it would have been my assumption that the people wouldn't be in acute care if there was a bed for them."

TODAY'S O.C. SOCCER

LONDON (CP) — Results of soccer games played in Britain today:

ENGLISH LEAGUE
Division I
Arsenal 0 Aston Villa 1
Birmingham 1 Middlesbrough 2
Bristol 3 Norwich 0
Coventry 1 Liverpool 0
Everton 2 Leicester 0
Ipswich 0 Leeds 1
Notts F 2 Wolverhampton 0

Division II
Blackpool 5 Blackburn 2
Burnley 3 Southampton 3
Fulham 1 Tottenham 1
Hull 1 Brighton 1
Orient 0 Charlton 0, abandoned at half

Division III
Chester 3 Bradford 2
Oxford 1 Gillingham 1
Peterborough 0 Lincoln 1
Plymouth 1 Colchester 1
Portsmouth 0 Wrexham 1
Preston 2 Carlisle 1

Division IV
Bournemouth 3 Brentford 2
Darlington 2 Newport 1
Doncaster 1 Stockport 0
Grimsby 3 York 2
Northampton 1 Southport 0

SCOTTISH LEAGUE
FA CUP
Third Round
Vale of Leithen 0 Queen's Pk 1
(Queen's Park away to Motherwell in fourth round)

Premier Division
Ayr 0 Dundee U 1
Motherwell 0 Aberdeen 0
Rangers 1 Clydebank 0
St. Mirren 1 Partick 1

Division I
Arbroath 1 Fife 0
Dumarton 2 St. Johnstone 1
Hearts 1 Hamilton 0

Division II
Berwick 3 Albion 3
Meadowbank 1 Clyde 1
Stenhousemuir 0 Cowdenbeath 4
Stranraer 1 Brechin 1

NORTHERN IRELAND
Cup Matches
Ards 5 Dugannon Swiss 2
Ballymena 6 Downpatrick 2
Cliftonville 1 Bangor 3
Crusaders 2 Dundela 2
Glenavon 1 Larne 3
Glentoran 5 R.U.C. 1
Limfield 2 Coleraine 1
Portadown 5 Distillery 3

Man Walks Into Car

A 69-year-old-man suffered face cuts when he walked into the side of a car on Esquimalt Road about 11 p.m. Friday, police said.

Abraham Loewen of 1177 Esquimalt Road was treated at Victoria General and released.

CHICKEN ON THE RUN
Uncle Fred's
DELIVERS CATERS
385-3468

Development of FINANCE & ACCOUNTING EDUCATION PROGRAMS

CGA CANADA

Two new positions — Manager of Member Services and Manager of Student Services — have been created by our client, The **Canadian Certified General Accountants' Association,** which has approximately 24,000 students and members across Canada. The location is the C.G.A. National Office in Vancouver.

These challenging opportunities to influence the continuing development of professional education programs will appeal to **C.G.A.'s and to University graduates** (who may not have a specific accounting designation). Some business experience is required; experience in education or research will be an asset. To explore these excellent positions in confidence, please telephone Godfrey Chowne at 689-3491 or send your complete background details to:

GODFREY CHOWNE & ASSOCIATES LTD.
ORGANIZATION & PERSONNEL MANAGEMENT CONSULTANTS
Pacific Centre, Box 10025, 700 West Georgia St., Vancouver, B.C. V7Y 1A1

the weather

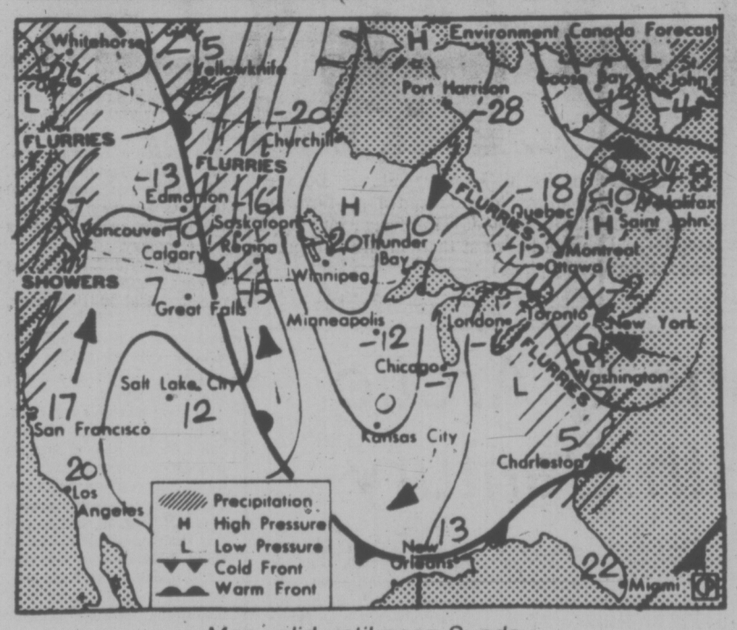

Map valid until noon Sunday

A mild but wet weekend is in store for coastal B.C. as Pacific disturbances drift across the coast. Mild moist air will also penetrate through the Interior as the arctic air begins to slowly retreat northward. Only some light precipitation is anticipated over the southern Interior with most of the heavier snow activity confined to central and northern sectors in advance of the retreating arctic air.

ENVIRONMENT CANADA WEATHER OFFICE 10 A.M. FORECASTS Valid Until Midnight Sunday

Greater Victoria: Today and Sunday periods of rain. Highs both days 9 to 11. Lows tonight near 5.

Greater Vancouver, Lower Mainland, East Vancouver Island: Today and Sunday overcast with periods of rain. Highs 8 to 10. Lows tonight 3 to 6.

North and West Vancouver Island. Today and Sunday rain, windy. Highs both days 8 to 11. Lows tonight 4 to 6.

TEMPERATURES

	Max.	Min.	Prcp.
Yesterday			
Victoria	11	5	—
Normal	8	3	
One Year Ago			
Victoria	5	2	—
Across Canada			
Prince Rupert	2	0	—
Prince George	—11	—15	0.3
Terrace	— 7	— 7	—
Port Hardy	7	5	1.2
Tofino	10	6	9.2
Comox	4	2	4.6
Vancouver	10	4	1.6
Kamloops	— 4	—14	—
Cranbrook	6	— 7	—
Williams Lake	— 7	—17	1.0
Fort Nelson	—21	—33	—
Peace River	—23	—29	0.3
Edmonton	—20	—27	0.6
Jasper	—10	—15	0.6
Banff	— 7	—15	4.2
Calgary	—12	—23	—
Lethbridge	—16	—20	—
Medicine Hat	—16	—25	0.8
N. Battleford	—19	—29	—
Saskatoon	—17	—29	0.2
Swift Current	—14	—27	1.4
Prince Albert	—17	—34	0.2
Moose Jaw	—14	—26	Trace
Regina	—14	—17	0.6
Yorkton	—15	—26	—
Thompson	—18	—33	—
Brandon	—14	—21	2.1
Winnipeg	—15	—18	1.0
The Pas	—17	—30	0.2
Kenora	—14	—15	2.0
Thunder Bay	—13	—21	0.4
Toronto	— 9	—22	—
Ottawa	—14	—24	—
Montreal	—16	—25	—
Quebec	—15	—25	—
Halifax	— 7	—15	Trace
Charlottetown	—13	—23	Trace
Fredericton	—13	—23	—
St. John's	— 3	— 9	6.6
Whitehorse	—23	—26	—
Yellowknife	—30	—32	—
Inuvik	—22	—33	—
United States			
Seattle	12	8	—
Spokane	6	1	—
Portland	14	6	0.5
San Francisco	16	8	—
Los Angeles	24	14	—
Honolulu	29	19	—
Las Vegas	19	6	—
Phoenix	24	11	—
Chicago	— 7	—14	—
New York	— 3	12	—
Miami	25	16	—

World Temperatures: Amsterdam 5, 2; Athens 14, 9; Bangkok 28, 22; Beirut 16, 0; Belgrade 3, 0; Berlin 1, —1; Bogota 20, 4; Brussels 6, 2; Buenos Aires 23, 15; Caracas 28, 17; Copenhagen 0, —1; Frankfurt 3, 1; Geneva —1, —3; Helsinki —6, —13; Hong Kong 19, 15; Jerusalem 19, 10; Kiev —7, —11; Lima 28, 21; Lisbon 17, 11; London 6, 4; Madrid 14, 1; Manila 30, 20; Mexico City 21, 7; Moscow —10, —16; New Delhi 19, 6; Nicosia 16, 6; Oslo 2, —3; Paris 7, 3; Rio 40, 21; Rome 9, 4; San Juan 30, 22; Sao Paulo 32, 20; Seoul 3, —9; Singapore 31, 23; Stockholm —2, —4; Taipei 22, 12; Tehran 13, 2; Tel Aviv 15, 7; Tokyo 7, —2; Vienna 5, 1.

CITY'S WEATHER RECORD

Sunshine, Feb.	4.6 hrs.
Last February	3.2 hrs.
Normal (30 Years)	6.9 hrs.
Sunshine, 1978	57.9 hrs.
Last Year	97.4 hrs.
Normal (30 Yrs.)	77.6 hrs.
Precipitation, Feb.	15.9 mm
Last February	— mm
Normal (30 Years)	9.2 mm
Precipitation, 1978	64.3 mm
Last Year	44.2 mm
Normal (30 Years)	117.1 mm

Sunrise, Sunset Sunday
(Pacific Standard Time)
Sunrise 7:38 Sunset 17:19

TIDES AT VICTORIA
(Tides listed are Pacific Standard Time)

	Time	Ht	Time	Ht	Time	Ht	Time	Ht
	H M	Ft.	H M	Ft.	H M	Ft.	H M	Ft.
4	0115	7.3	0500	7.9	1040	9.5	1855	1.4
5	0420	8.0	0600	7.9	1120	9.5	1935	1.1
6	0455	8.0	0705	7.6	1230	9.4	2010	1.2
7	0455	8.0	0805	7.2	1330	9.2	2055	1.5
8	0425	8.1	0910	6.6	1430	8.9	2135	2.1
9	0430	8.3	1005	6.2	1525	8.4	2220	2.9
10	0505	8.5	1055	5.7	1615	7.9	2300	3.9
11	0545	8.6	1155	5.4	1720	7.4	2335	4.8
12	0620	8.7	1305	5.1	1845	6.9		

TIDES AT SOOKE

	Time	Ht	Time	Ht	Time	Ht	Time	Ht
	H M	Ft.	H M	Ft.	H M	Ft.	H M	Ft.
4	0430	7.4	0935	10.2	1820	1.9		
5	0115	7.4	0355	17.2	1030	10.3	1905	1.5
6	0155	7.7	0550	6.9	1130	10.3	1950	1.5
7	0215	8.0	0705	6.6	1235	10.0	2020	1.7
8	0255	8.2	0810	6.1	1330	9.7	2105	2.2
9	0335	8.5	0910	5.7	1440	9.2	2135	2.9
10	0415	8.7	1000	5.4	1530	8.6	2255	4.5
11	0445	8.9	1055	5.2	1625	8.0	2255	4.5
12	0525	9.0	1150	5.1	1730	7.4	2315	5.3

TIDES AT FULFORD HARBOUR

	Time	Ht	Time	Ht	Time	Ht	Time	Ht
	H M	Ft.	H M	Ft.	H M	Ft.	H M	Ft.
4	0350	10.3	0740	9.3	1220	10.8	2020	1.3
5	0430	10.7	0845	9.2	1320	10.7	2110	1.1
6	0510	11.0	1000	8.8	1245	10.5	2145	1.2
7	0535	11.1	1045	8.2	1535	10.3	2230	1.6
8	0600	11.2	1135	7.5	1640	10.1	2325	2.1
9	0635	11.2	1215	6.8	1735	9.8		
10	0005	3.3	0705	11.2	1310	6.2	1845	9.4
11	0050	4.4	0705	11.1	1410	5.7	1845	9.4
12	0135	5.5	0815	10.9	1500	5.3	2105	8.9

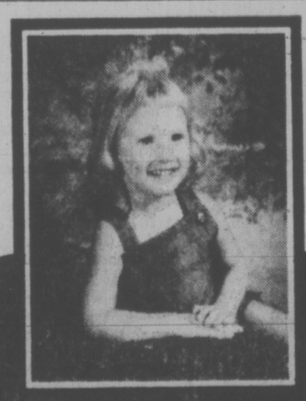

Sears
Portrait Studio
Held Over

a whole new look for your portraits!

5x7 colour portrait 29¢

CHOOSE YOUR FAVOURITE

Spring, fall or nursery backgrounds will enhance all your portraits and of course, our traditional setting is also available.

—Selection of poses from finished portraits
—Limit of one special per subject — 2 per family every 3 months
—Additional persons in portrait 99¢ each
—Children, adults and families welcome
—Have Portraits taken now for Easter

Offer ends Sat., Feb. 11

Sears
Sears Portrait Studio
3190 Shelbourne Street
Mon., Tues. & Sat.: 9:30-5:30
Wed., Thurs. & Fri.: 9:30-8:00
Portraits/passports/frames

Give Her A Diamond Valentine from Grassie's! I Love You

Premiere Diamond Collection

You are invited to come in and inspect a special collection of diamonds now in **Grassie Firbanks'** large diamond inventory, and to examine for yourself the many choices in size, color, and clarity at attractive prices. No two diamonds are alike, and our Premier Collection gives you an important opportunity to select a diamond of just the quality, size, and price you desire.

1/4 carat collection — 1/4 carat collection
1/3 carat collection — 1/3 carat collection
3/8 carat collection — 3/8 carat collection
1/2 carat collection — 1/2 carat collection
3/4 carat collection — 3/4 carat collection

*Prices will vary according to exact diamond weight and quality.

Something Beautiful for Everyone. S.M.

Fast accurate jewellery appraisal service available through all Grassie's stores. Along with each appraisal, you will receive a free photographic record of your fine jewellery along with a cleaning of each piece.

Chargex, Master Charge, American Express or Grassie Firbanks Credit Accounts welcome

• Mayfair Shopping Centre Phone 385-2744
• 1209 Douglas St. Phone 385-1911
• Vancouver
• Cottonwood Cnr.
• Kamloops
• Kelowna
• Vernon

Grassie

2-4

'Toronto Eskimos' Blasted

YELLOWKNIFE, N.W.T. (CP) — An Inuit member of the Northwest Territories legislative assembly has criticized what he calls "Toronto Eskimos" for the damage they have done to the way of life of the northern natives.

Bill Lyall told the assembly's current session that officials of Project North—a Toronto-based inter-church group set up to support native people—would get a hostile reception if they returned and again told the native people to go out and live off the land.

Lyall, member for the Central Arctic, is a former businessman, licensed mechanic and commercial fisherman.

"I say to those persons who have helped put us in a horrible economic position, who have advocated a back-to-the-land policy: You did not know what the hell you were talking about. You sure as hell did not learn anything about the land while you were up here."

Lyall urged the assembly to erect a monument to the Toronto Eskimos. He said the inscription should read: "I came (north) with nothing, I leave with lots, and I leave nothing worthwhile behind."

He said "Hugh McCullum and Tony Clarke of Project North should come north now and tell the 65 or 70 people of Coppermine, who are now unemployed, that they should go back to the land and see what kind of reaction they will get."

"Sealskin prices are down and everywhere in the Arctic trappers are not getting the catches of white fox that they used to over the past few years."

Unfortunately, Lyall said, there was nothing to fall back on. The oil industry was doing little work in the "hostile" economic development climate of today's north.

"We . . . are now expected to pick up the pieces and repair the damages."

Police Hunting For 'Dr. Death'

LONDON (AP) — A bogus medical man, dubbed Doctor Death by headline writers, is being hunted by police in England for leaving a trail across the country of elderly women he has drugged and robbed, Scotland Yard said Friday.

"It would be surprising, in view of the man's behavior, if someone has not already died at his hands, especially if they have fallen unconscious and been left alone," a Yard spokesman said.

The Yard said it knows his identity but would not immediately name him. He is aged 49, has a bluebird tattooed on his right arm and has used about 18 aliases in the last 10 months, the police said.

Western England police at Poole, Dorset, said the latest of his 50 known victims was still in a coma Friday in hospital after she was drugged at her home.

Police said the man is a skilled confidence trickster, posing as a doctor or health worker.

An 84-year-old woman at Porthleven, Cornwall, was a typical case.

"He was such a kind man," she told a reporter. "He said 'I've got some stuff which will do you good.' I took it—thick, yellow stuff—and next thing I woke up in hospital." Missing from her home were her £70 ($136) savings.

Police put Doctor Death's total haul of cash at more than £5,000 ($9,750).

Sadat and Carter Huddle over Peace

CAMP DAVID, Md. (AP) — Secluded in this snow-covered retreat, President Carter is surveying the prospects for a Middle East peace with Egyptian President Anwar Sadat, hoping to resolve the Palestinian issue and other obstacles blocking a settlement with Israel.

The relaxed weekend at the presidential enclave in the Maryland mountains was also expected to bring a polite but potentially critical tug-of-war.

Unable to crack Israel's negotiating position, Sadat wants Carter to help him dismantle Jewish settlements in the Sinai and to guarantee Palestinian "self-determination" on the West Bank of the Jordan River and in Gaza.

Carter, the first U.S. president to support a homeland for the Palestinians, as well as their "legitimate rights," would like to see these and other differences settled directly between Egypt and Israel. He has left his positions largely undefined.

The judgment Carter may have to make is whether the suspended negotiations can be resumed and make progress without the application of U.S. pressure on either side.

Sadat, in a brief arrival statement at the White House on Friday night, was clear about his objectives.

With negotiations at "a historic and crucial crossroad," he said a concerted effort was required to create a new Middle East in which "nations, including the Palestinians, live together in harmony and fraternity."

Meanwhile, hard-line Arab leaders have devised a new strategy to frustrate Egypt's efforts to reach a peace settlement with Israel.

The five members of a "resistance front" opposed to Egyptian President Anwar Sadat's peace initiative were to issue a policy document today setting out plans drawn up during two days of talks here.

capital scene

Eric Hoffmann, president of Solar Systems Industries Ltd., will be guest speaker at the Solar Energy Society meeting on Monday, Feb. 6, 7:30 p.m., Carnarvon Park Pavilion.

Metropolitan United Church Women monthly meeting Monday, Feb. 6, 8 p.m., in the ladies parlor, 1411 Quadra.

BCOAPO Capital City Branch No. 135 Monday, Feb. 6, 1:30 p.m., 732 Cormorant.

Cosmos Error Admitted

MOSCOW (Reuter) — A leading Soviet scientist admitted today that Soviet space experts miscalculated the likely re-entry area of the doomed Cosmos-954 nuclear-powered satellite which came down over northwestern Canada nearly two weeks ago.

Academician Leonid Sedov, interviewed by the news agency Tass, said specialists at a Soviet space computing centre forecast that the satellite would "cease to exist" over the open sea.

"Calculations made by its last orbits within the range of our tracking facilities showed that if individual parts of the satellite did not burn up fully in the atmosphere . . . and reached the earth, they might fall on the high seas in the area of the Aleutian Islands," he said.

In fact, Cosmos-954 came down about 3,200 kilometres (2,000 miles) further east, in the area of Canada's Great Slave Lake. As soon as this was learned, Sedov said, the Soviet government offered Canada urgent assistance and information on the satellite.

"It should be pointed out that the termination of the existence of the Cosmos-954 over the northern part of Canada did not create any danger for the population of the area," he said.

Sedov, a former president of the International Astronautics Federation, confirmed a Canadian disclosure earlier today that the Soviet Union offered to send its own experts to help identify any fallen fragments of the satellite.

"It was stressed that if individual disintegrated parts of the satellite still reached the earth's surface, only limited local pollution may occur, and only at the places of fall, which would require ordinary de-activation measures," he said.

The interview seemed aimed at soothing any ill feeling in Canada about the way Moscow's first warning went to the United States.

Sedov made clear this was because the U.S. Aleutian Islands, off Alaska, were considered to be the most likely re-entry area.

"We have done and continue to do everything to prevent the Cosmos-954 disaster from causing any complications in our relations with other states," Sedov declared.

He said the Soviet Union does not yet know the results of the U.S. and Canadian satellite search operation

Le Menu Gastronomique

LES ESCARGOTS DU BOURGUIGNON
•
SOUPE A L'ONION GRATINEE
•
LE CHATEAUBRIAND
•
LA SALADE NICOISE
•
BAKED ALASKA
•
SPANISH COFFEE
•
$16.95 PER PERSON (MIN. TWO)

Our unforgettable 5-course dinner
10.95 PER PERSON
Feb. 6th to 9th

BOUCHEE AUX PLAISIRS DE MORUE
fresh cod seasoned to perfection in a cream sauce surrounded by puff pastry
SOUPE DU JOUR
daily favourite soup
LA SALADE VERTE DU CHEF
the chef's green salad
LES TOURNEDOS MAISON
cuts of beef tenderloin sauteed with spices and cognac Antonio's way
CREME DE MENTHE PARFAIT
•
CAFE

Antonio's fine french cuisine
Reservations 384-7014
2 CENTENNIAL SQUARE
2-4

COUNT YOUR FLOWERS AND WIN!
GRAND PRIZE $200 GIFT CERTIFICATE
PLUS FREE HOME CONSULTATION ON GARDEN PROBLEMS with HARRY HURN
JOIN THE ANNUAL FLOWER COUNT THEN PHONE C-FAX 386-2441.—YOU CAN'T LOSE WHEN YOU COME TO . . .
PHONE 658-8812
Elk Lake Garden Centre
5450 PAT BAY HIGHWAY—Just Beside Elk Lake
LISTEN TO GOOD ADVICE FROM HARRY HURN
SAT. and SUN. 8:41-11:26 a.m., 1:45-3:36 p.m. ON C-FAX
2-4

Island Saw Co.
617 Chatham Street 385-5500

Western FOOD
OPEN 9-9 WEEKDAYS
SATURDAY 9-6 SUNDAYS
772 Goldstream Ave., Langford
AT WESTBROOK SHOPPING CENTRE
Prices Effective Feb. 5, 6, & 7 We reserve the right to limit quantities.

FRESH, REG. QUALITY GROUND BEEF lb. 59¢
Grade A-Grain Fed CHUCK ROAST lb. 79¢
FRESH LOCAL UTILITY WHOLE OR CUT UP FRYERS lb. 79¢
MEXICAN TOMATOES TRI-PACK lb. 29¢
SUNKIST ORANGES 5-lb. Bag 99¢
TIDE LAUNDRY DETERGENT 5 lbs. 2.49
MJB INSTANT COFFEE 10-oz. jar 3.98
TENDER CELERY lb. 19¢
LOCAL NO. 1 CABBAGE 2 lb. 25¢
SMEDLEY'S BEEF STEAK & VEG. PIE 15 oz. each 98¢
H.P. 14-oz. bottle. SAUCE 99¢
CHRISTIES CHIP-AHOY CHOCOLATE CHIP COOKIES 16-oz. pkg. 98¢
SUNBURST INSTANT NOODLES 5 3-oz. pkgs. 1.00
TWINKLE CAKE MIXES Asst'd. 12-15 oz. 2/98¢
E.D. SMITH 19 OZ. TIN RHUBARB & STRAWBERRY PIE FILLING 79¢
CONFIDET SANITARY NAPKINS 48's box 2.49
GREEN GIANT OVENCROCK PORK 'N BEANS with molasses 14 oz. 3/1.00
NIBLETS CREAN CORN 14 oz. 2/89¢

Sears
Monday Money Savers!
Shop Monday 9:30 - 5:30. Personal Shopping While Quantities Last.

Save 50%
Latex semi-gloss paint
5.99 gallon
Reg. 11.99. Guaranteed washable, color-fast, spot resistant. Can be used in kitchen, bathroom.
Latex semi-gloss wall/trim enamel. 50 Wht. only. Reg. 12.99 ..... ga. 9.47
Paint Supplies (30)

Save $4
Bedspreads in twin/doubles
15.97 each
Reg. 19.97. Selection of all-over quilted bedspreads in a variety of decorator colours and patterns. Twin or double sizes.
Draperies (24)

Save $3
Men's, Boys' Adidas 'Pacer'
4.97-5.97 pr.
Reg. 7.99-8.99. Popular Adidas 'Pacer' shoe in Blue denim; great with casual wear! Boys' sizes 3-6; men's sizes 6½-11, 12.
Men's, Boys' Shoes (67)

Save $5-$10
Ladies' 1 and 2-pce. easy-care dresses
14.99 each
Reg. 19.99-24.99. Selection of street-length dresses in 1 and 2-pce. styling. Easy-care fabrics in fashion prints and solid colours. Jr., Misses, ½ sizes.
Women's Dresses (31)

Save 25%
Famous Makers' co-ordinates
6.99-31.99 each
Reg. $10-43. Ladies' assortment includes blazers, jackets, pants, skirts, knit tops and blouses. Polyester and blends. Ass't colours. Broken size range 10-18.
Women's Sportswear (7)

Save 50%
Girls' cosy sleepwear
1.79-7.47 each
Reg. 3.67-14.98. Grouping includes gowns, pyjamas, robes and peignoir sets. Flannelette or brushed nylon in prints, pastels.
Girls', Teens' Wear (77)

Save $7
Lady Kenmore profile mirror
24.97 each
Reg. 31.99. Profile cycle mirror features four shadowless light settings. Side mirrors for all-round viewing.
Health & Beauty (8)

Save 25%
2-oz. Sayelle 4-ply yarn
77¢ each
Reg. 1.05. Sayelle 100% Orlon® acrylic knitting worsted is 4-ply; non-allergenic. Machine wash and dry. Assortment of colours (no Natural).
Wools, Notions (25)

Save $10
Men's suede-front sweaters
19.97 each
Reg. 29.99. Cardigan style sweaters made of 100% acrylic with suede-front panels. Colours in Blue, Tan, Brown. Sizes: S-M-L-XL.
Men's Furnishings (33)

Simpsons-Sears Ltd.
3190 Shelbourne Street. Lots of Free Parking

Victoria Times

SATURDAY, FEBRUARY 4, 1978

GORDON BELL
Managing Editor

STUART UNDERHILL
Publisher

BARBARA McLINTOCK
Editor

New Strike Rules

It's a little difficult to understand just why the provincial government announced suddenly this week that it was making various changes to the rules governing strike votes by trade unions. It's not that all the changes are a bad thing — some may indeed have a positive effect — but none of them seem particularly urgent.

Moreover, all of them are virtually guaranteed to offend the labor movement seriously. One would think the government would want to do that only for a powerful reason; that reason, if there is one, has not been made clear.

There are two major changes to the rules. First, all strike votes now must be taken by either secret ballot or mail-in ballot and must be supervised by officers of the Labor Relations Board. Second, all members of a bargaining unit are entitled to vote on a strike vote, whether or not they belong to the union.

There's probably no harm in having the government supervise all strike votes. Almost all unions now use the secret ballot, and the presence of LRB officials should make almost no difference to the outcome in most cases. In a very few instances, it may.

One might question, however, whether a "cost-benefit analysis" would justify the move. Is the small amount of abuse that may be prevented or ferreted out worth the time and pay of the supervisors who will be required?

More serious questions arise surrounding the second rule change, allowing non-union employees to take part in strike votes. The actual number of employees affected will probably be small, since most union establishments are closed shops in which every non-management employee must be a member.

Nonetheless, an important principle is involved: namely, why should persons who, by choice, don't belong to the union have the right to influence its activities? If a strike takes place, the non-union employee does not have to participate in it; that is a matter between him and his management. Since he is not taking the same risks as the union members in the event of a strike, it seems unfair that he can influence whether one should take place.

The rules probably are not entirely as black as the labor movement has painted them. But it still seems that Labor Minister Allan Williams and his staff could spend their time far more profitably than either inventing or enforcing them.

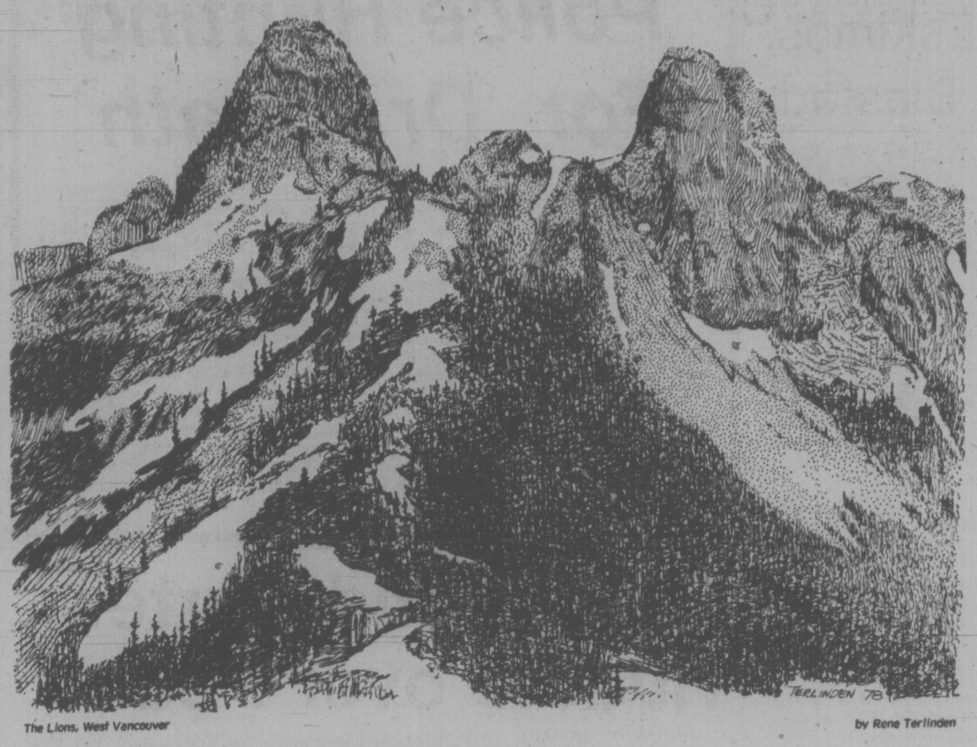

The Lions, West Vancouver — by Rene Terlinden

Ferry Future

This is a critical year for the provincial ferry fleet, according to Recreation Minister Sam Bawlf, the cabinet minister who is responsible for the B.C. Ferry Corporation.

He has commissioned a number of studies of various problems and alternative solutions. Passenger-only ferries running from harbor to harbor between Victoria and Vancouver and Nanaimo and Vancouver are being considered. Bawlf wants to see the quality of food on the ferries improved. (Hear, hear.)

The ferry corporation will have to decide in 1978 on a strategy for expansion in the 1980s, when most of its vessels will be 20 years old.

This year, the number of passengers carried on the government ferries is expected to go over 10 million for the first time in history. By 1985 traffic volume will be 15 million people a year, it is estimated.

Because of these statistical projections, changes doubtless will have to be made. Bawlf notes that the Horseshoe Bay ferry terminal, which serves Nanaimo and the Sechelt peninsula as well as Bowen Island, has been expanded as large as topography and neighborhood objections will allow. The five-year-old proposal to build two new major terminals at Iona Island in the north arm of the Fraser River near Vancouver and on Gabriola Island looks like the best solution.

The new route would considerablyshorten the distance and travelling time — a trip would be reduced to an hour from the current crossing time of one hour and 40 minutes — for travellers between Vancouver Island and the mainland. Although the capital costs of construction would be fairly high (although probably much less than the new highway bridge across the Fraser mooted by some members of the government) it would save money as well, since shorter trips mean the same number of vessels can carry more cars and passengers. No new ferries would have to be built for some time.

The minister continues to believe in the "user pay" concept, which doesn't bother us as long as it doesn't mean that ferry users won't be expected soon to pay the full cost of using the roads, just as any driver on the Trans-Canada Highway through Rogers Pass, say, isn't expected to stop and pay toll. Funny, but you don't hear much about user pay in regard to the B.C. Railway.

Bawlf, naturally, is looking for ways to economize as well as improve the service. Food is one area where he takes an interest, as a former restaurateur himself. Frankly, the food on the ferries is lousy. We doubt the ferry cafeterias make any money, so why not eliminate them entirely?

The longest ferry ride is still less than two hours — and we doubt that many would starve to death for lack of ferry hamburgers or coffee.

First and foremost, the ferries are an essential transportation link. If the boats and gourmet restaurants aboard bring tourists here in the summer months, fine. But let's not lose sight of their principal duty, carrying people and vehicles between two populous parts of British Columbia.

to the point
EDITOR'S NOTEBOOK

B.C. Government Actions Weakening Human Rights

In the fall of 1973, when B.C.'s human rights code was first proclaimed, it was considered to be one of the most advanced pieces of human rights legislation in the country. For more than a year after that, the reputation continued as the judgments of various boards of inquiry (quasi-judicial bodies that are set up to hear complaints about infractions of the code where no other method of resolution has succeeded) set out clear standards as to what did or did not constitute unacceptable discrimination in B.C.

But in the past couple of years, and especially in the past few months, it seems that B.C.'s performance in the human rights area is perceptibly fading and weakening. It is becoming less and less clear what discrimination means in B.C., and what — if anything — will be done about it when it is discovered.

This is partly caused by court judgments that have, in some cases, overturned judgments of boards of inquiry and narrowed the scope of the code from the way it was seen by the original boards. The most noteworthy of these was the judgment of the B.C. appeals court in a case involving refusal by The Vancouver Sun newspaper to print an advertisement for a homosexual rights group.

The Sun's refusal had been judged to be in contravention of the code both by a board of inquiry and by a B.C. supreme court judge, but the appeals court overturned these judgements, ruling that the Sun's refusal to print the ad was legitimate in view of the "honest bias" the newspaper had against homosexuals, a bias shared by many members of the community.

The ruling now is being appealed to the supreme court of Canada.

But however the case turns out, and whether or not one agrees with it or with other court decisions on the code, the courts must not be blamed for whatever weakening of human rights is taking place. They are simply interpreting the current code to the best of their abilities. Depending on your viewpoint, their decisions may point up areas where amendments need to be made to strengthen and clarify the intent of the legislation.

A far more invidious method of changing the human rights climate, however, seems to have been started by the provincial government, through the minister responsible for the code, Labor Minister Allan Williams. Williams is creating an atmosphere of uncertainty and wariness through his refusal to appoint boards of inquiry to hear many cases.

The code does not allow the human rights branch itself to insist upon inquiries. It can only make recommendations to the minister, who has the right to decide if an inquiry will be held. Williams has recently displayed a marked reluctance to follow the branch's recommendations and set up boards of inquiry.

He has suggested that some cases that the branch would like to see go to boards are "borderline" and that the government does not have the money to enforce in these cases.

This is obviously a problem for the individuals involved in the cases where a board is refused, but the basic problem it creates is a much bigger one. To wit:

The branch has always said that human rights was primarily a matter of attitude, not of enforcement. Its staff members have always worked to use mediation and conciliation to solve complaints wherever possible, rather than taking them through the formal adversary system and boards of inquiry. Their success has been such that far fewer than 10 per cent of their complaints have been referred to boards.

But in their mediation and conciliation work, the staff has always had behind them the knowledge that a board was almost sure to be established if no settlement could be reached. That has put some pressure on complainants but especially on alleged offenders to come to an agreement.

Now that pressure is being eaten away. Employers, landlords, and others who might offend feel less need to try to discuss and negotiate a human rights issue because they are beginning to believe that the chances are pretty good tha nothing will happen if they don't. As soon as that feeling becomes widespread, it will undoubtedly greatly affect the number of cases staff can settle by mediation.

If Williams and his cabinet colleagues feel that some "borderline" cases — those involving bearded men or homosexuals, for example — shouldn't be covered by the human rights code, that is their right. Many B.C. citizens might agree with them.

But they should confront the issue directly by bringing in amendments to the code, clarifying the specific items covered or not covered. But they should not try to skirt around the issue by simply refusing to set up boards in the cases with which they do not agree.

Human rights is too important for such political gamesmanship. — B.McL.

RICHARD GWYN

Giggling into the Tundra

OTTAWA — A few years ago, Prime Minister Trudeau remarked that Canada's system of pluralistic federalism could be "a role model for the world." He meant that we seemed to have figured out a way to accommodate all kinds of cultural and regional differences and yet still perform like a single, purposeful state.

Trudeau wasn't being chauvinistic. Individual alienation then was the fashionable political problem. Many argued that mass societies, like the U.S., could not cope with all the polarization (black vs. white; youth vs. those over 30) that was on the go. The future could only be made to work by medium-sized, federal countries, like Yugoslavia, like Canada. A 1975 study by the Trilaterial Commission, that international in-group think tank, patted us on the head by reporting that its American members, concluded that the Canadian federal system was highly desirable.

Today, all governments care less about the care and feeding of individual egos than about the care and feeding of the economy. Fewer plaudits now come our way. "Canada is at the beginning of a wasted decade," recently intoned the prestigious British magazine, The Economist.

Getting Back

Actually, that's reaching for a phrase. A case of the British, now that they've got all that oil, getting their own back at us. Soon they'll be writing articles about how Canada is sinking, giggling into the tundra.

Plainly we do face a difficult decade. One handicap is that we haven't yet come to terms with the fact that we aren't really a medium-sized country so much as a betwixt-and-between small-large one, or large-small one. Our population is too small for us to enjoy industrial economies of scale, as does France, say, or West Germany. Our land mass is too large for us to be easily manageable in the manner of Sweden, say, or Holland. To make federalism work in such a political environment takes a lot of work.

Another handicap is that we seem to have lapsed into a kind of soft-core federalism. Ottawa has most of the national responsibilities but far less of the effective power (only 40 per cent of total government spending) than is generally supposed; the provinces have a great deal of the power, but accept little national responsibility — excepting Quebec which wants it all (which is quite another problem).

At last, to the point. The first-of-its-kind Feb. 13-15 economic "summit" meeting in Ottawa of the 10 premiers and Trudeau won't make or break our federal system — no single event ever could — but it does provide a priceless opportunity for Canada to at last come to terms with the true character of our federal system.

All the evidence suggests we will muff it. There's a real chance Trudeau

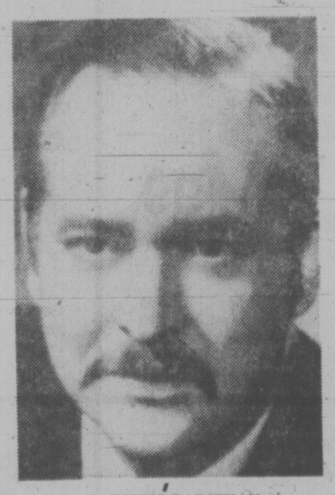

JACQUES PARIZEAU
. . . 'vague and academic'

and the premiers will stare at the television cameras for three days and be unable to think of anything to say except to tut-tut about civil service salaries and to agree solemnly on the need for more co-operation and consultation.

To generate ideas that the 11 government heads could then agree to do something about, Ottawa has staged a series of "sectoral" meetings based upon the conclusions of six years of study into "industrial strategies" by the department of industry, trade and commerce. Informed informants report that these warm-up sessions on food, on mining, on forestry, and this week on manufacturing, have been uniformly vacuous. The only fresh theme to emerge has been an insistent demand for improved transportation.

The performance of the 11 finance ministers here last week was even worse. Quebec's Jacques Parizeau dismissed as "vague and academic" Ottawa's proposal for joint, medium term economic goals, like 3.5 per cent inflation by 1981. Parizeau may have been right to be skeptical, but neither he nor his provincial colleagues suggested any alternatives. (Federal Finance Minister Jean Chretien acutely pointed out that since Parizeau takes Quebec's independence for granted he really isn't that interested in medium term goals for Canada.)

Proposals Rejected

At the gathering, the provinces rejected a proposal for a national post-controls monitoring agency that would watch over provincial public sector wage and price hikes (like hydro rates) as well as over those in the private and federal sectors, rejected a proposal for common standards for public service settlements, rejected a proposal that, since their budgets are in far better shape than Ottawa's, they combat unemployment by increased provincial spending. At an earlier meeting, the provinces rejected a proposal for a national study of the economic effects of high minimum wages.

The provinces seem stuck in a mental rut. To any suggestion of increased jurisdiction and money they say yea, yea; to all other suggestions for national programs they say nay. The single provincial initiative has been Ontario's proposal for a national cut in retail sales taxes — which the other nine provinces promptly rejected.

Combined, this kind of soft-core federalism will reduce us to impotence. For example, a bright idea that's been debated in the backrooms here, for a national information clearing house to advise all 11 governments when ever too many of them are going at the same time to the New York money markets, has been quietly scrapped because it is politically unacceptable to the provinces. At least if we do sink giggling into the tundra, there'll be 11 footprints to mark the spot.

letters

Ban CPR on Roads

So now we have until June 1 to come up with some ways to save the E & N Railroad. How would this plan work?

Years ago, the E & N carried a lot of firewood from the up-Island mills to Victoria and there was nothing said at that time of closing down the system. Freight was paying the way.

Now with the improvement in trucks and the Island highway the CPR is more interested in the trucking business than in the railroad.

If the B.C. government was to rule that the CPR could no longer use the Island roads, then the CPR would be forced to use the railroad, or go out of business. The government has in the past passed similar laws in labor disputes. — Fred H. Boulter, 808 Brock Avenue.

Not World's End

In the Jan. 26 letters column of the Times there was a letter (Without Quebec) in which the reader expressed hope that Canada would soon revert to the old imperial system of standards, and abandon the metric system at the same time.

I just cannot believe some people! When are those who still oppose metrics going to realize that the metric system is here to stay? And we are not, for any reason, going to go back to a system that is simply inadequate in today's metric world? Even the United States has conceded the superiority and universal acceptance of this simplest of all measuring systems. If there is anything complicated about metrics, it comes solely from trying to convert that system back to the imperial system: Anything, if compared to imperial measure, will naturally seem just as complicated as that old-fashioned method of measuring.

Metrics does take some getting used to — I don't think anyone can deny that. But the most important metric system of all has been with us all of our lives, and no one seems to complain about it. Our system of money is metric. Yet I don't see people crying about how hard it is to learn to use dollars and cents. The rest of the metric system is the same thing, applied to length, weight and volume.

So come on. Let's stop complaining and just accept it. It's not the end of the world. — R. Silver, 17-3187 Shelbourne Street.

Oak Bay Voting

Although the 1975 election in Oak Bay might be considered past history in many people's minds, the impact on the outcome of the 1978 byelection could be influenced a great deal and that is why I would like to correct an impression left by Mr. Macey's letter (Legal Loophole, Jan. 30), namely that Conservative Scott Wallace just edged the Social Credit candidate in the 1975 election. For the record, the Conservative vote totalled 11,489 (51.78 per cent) compared to the Social Credit vote of 8,274 (36.29 per cent). One can hardly conclude from these figures that the Social Credit candidate will sweep to victory in this election, as Mr. Macey would have us believe.

Oak Bay voters have always been very independent and very objective in their political thinking, and the candidate they send to the B. C. legislature reflects this reasoned approach. I am sure this will not change now. — Virginia Gareau, 3503 Camcrest Place.

Gun Emplacement

I read with amazement the reply of Transport Minister Otto Lang to Victoria MP Allan McKinnon on the subject of saving the gun emplacement at the end of Ogden Pier. It showed up the complete insensitivity of the Ottawa government and its ministers' lack of knowledge of what the history of Canada means.

The gun emplacement and observation tower form no greater obstruction to ships or loading than the lighthouses often built at the end of breakwaters or piers.

The forts at St. Malo, Quebec City, and other historic places have been redundant for a long time, so why not pull them down?

The present government in Ottawa boasts that it is creating a Canadian identity. This is first done by preserving its history.

During the Second World War, I was on one occasion with Colonel Vince McKenna, MC, RCA, observing a shoot at the end of Ogden Point, and therefore could well have attended the last of the coast defence firings.

Let us keep history alive for the future. — T. Gervase S. Chambers, MC, RGA (SR), and RCA, 511 Constance Avenue.

Bless Socreds!

Hurray for Pat! God bless Social Credit and their entire cabinet! They have the sincere interest of all the old age pensioners in the province of British Columbia. What is the raising of B.C. Hydro power rates another $49 to any wealthy pensioner? Peanuts! We need nothing. If we on fixed incomes could learn how to live without eating, paying rent, etc. our problems would be solved.

Pat McGeer has left reality: There is no unemployment in B.C. He had to go to England to find someone to fill the position as head of ICBC? I must be having a nightmare reading this garbage! — Howard Snider, 879 Esquimalt Road.

VICTORIA TIMES, established 1884 is published every afternoon except Sunday by the Times Publishers, 2621 Douglas Street, Victoria, B.C. V8W 2N4, a division of FP Publications (Western) Limited. Second class mail registration No. 0625. All undelivered copies and notices of change of address to be sent to the above address. The Canadian Press is exclusively entitled to reprint the local news published herein.

Quebec Capital in Wrong City?

By JAMES A. STEWART
Montreal Star

Suppose that Montreal, rather than Quebec City, had been chosen as the capital of the province of Quebec. Would things have turned out differently?

A hypothetical question, no doubt, but worth a little examination. There are obvious and solid grounds for the contention, for example, that the provincial capital is in the wrong place — remote in space, time and comprehension from most of the subjects it governs.

Some of the tensions now racking the province might never have arisen if the seat of government and the parliament of the people had been right here in the thick of the Montreal action, in the heat of the kitchen, meeting and competing every day with all the other primal forces in Quebec society.

Here in Montreal, English power freely enveloped an economic hegemony and appropriate social institutions quite separate from the French-speaking majority in the province. A government sitting in Montreal might have diverted some of that dynamism into the main stream of Quebec life. But governments cloistered in the fortress city down the river encouraged the separation.

The view from Quebec City in those days was that business was a matter for the English, politics a matter for the French. The view from Quebec City nowadays is quite different, but not much more perceptive. The present government, as it seeks control over all aspects of life, shows no understanding of the diversity which gives a big city health. Even Montrealers in the cabinet seem blind to the real nature of the city. No wonder. All their deliberations, all their laws and regulations are conceived in a social vacuum in Quebec City, far away from Montreal.

The Quebec City syndrome could be affecting all the government's actions.

A few weeks ago a senior official in the Ontario government was privately reflecting on the different government approaches in Ontario and Quebec.

His government, he said, tended to rely more on the private citizen and the private sector for realization of policy. The Quebec government put more emphasis on the public sector, using government and the public service as a direct instrument of action.

He said this difference in approach might have something to do with the fact that the seat of the Ontario government is in Toronto, in daily, direct contact with dynamic, non-governmental forces.

"Queen's Park and government is not a big deal in this town," he said.

In Quebec City, of course, government is a big deal and always had been. It is now becoming a big deal in Montreal too, but by an indirect process, passed through a capital filter which removes much of its relevancy.

This is especially unfortunate just now when most legislation — on language, education, economic development, health care, welfare, municipal reform, police services — is aimed primarily, if not specifically, at solving problems in Montreal.

Blinkered in Quebec City, the government blithely manipulates economic levers it does not seem to understand, with apparent disregard for the effects on markets, investments and jobs. Measures to ensure the financial security of municipalities, which rightly appeared so urgent to PQ candidates campaigning on Montreal Island, are no longer urgent to PQ members sitting in the national assembly at Quebec City.

Government members who once knew the difference between, say, the St. Louis and Snowdon districts of Montreal, now think nothing of closing a chronic hospital in one such district and moving the patients to the other.

Montreal seems to become an undifferentiatd mass to those legislating for it, but outside of it. That was apparent in the language legislation and in the attiudes of those who prepared it. In this simple-minded approach, all non-Francophones are Anglophones and all Anglophones are wealthy, grasping, French-hating and unilingually English.

To this government, a pizza delivery van looks much the same as a Brinks truck. It seems to make no distinction between an insurance company president and a kindergarten teacher, between a Jewish community service and the One Canada movement. It's all about the same to the government. The Italian businessmen's association is much like the Monarchist League. A Canadian is an Englishman.

This grotesque caricature of Montreal can not fail to create continuing troubles. There is much more behind it, of course, than the rather minor fact the the capital is in Quebec City. The distance separating the government from Montrealers is more a matter of mentality than of miles.

Moving the capital to Montreal and requiring the politicians to work in the midst of the tensions they are trying to reduce could change the mentality. But probably not enough to warrant abandonment of Quebec City, which the English author Matthew Arnold describes as the most interesting thing he had seen on this continent. "I think I would sooner be a poor priest in Quebec," he wrote, "than a rich hog-merchant in Chicago."

It is not the city of Quebec which is at fault anyway. It is the tiny, hermetic part of it in which the government has chosen to seal itself off from people and things it does not wish to recognize. A government could choose to seal itself off just as effectively in Montreal or anywhere else.

So perhaps it is just as well to leave the capital where it is, until all the people who live here can think of themselves as Quebecers, and until governments recognize that the non-Francophones of Quebec are not just visitors who should be encouraged to leave as quickly as possible.

We are not yet at that point. Especially in Montreal. And history suggests it would be unwise to make Montreal a capital in a time of tension. The last time Montreal was a capital was more than a century ago following the 1837 rebellion when the Parliament of Canada sat here. In 1849, angry Anglos burned the building to the ground.

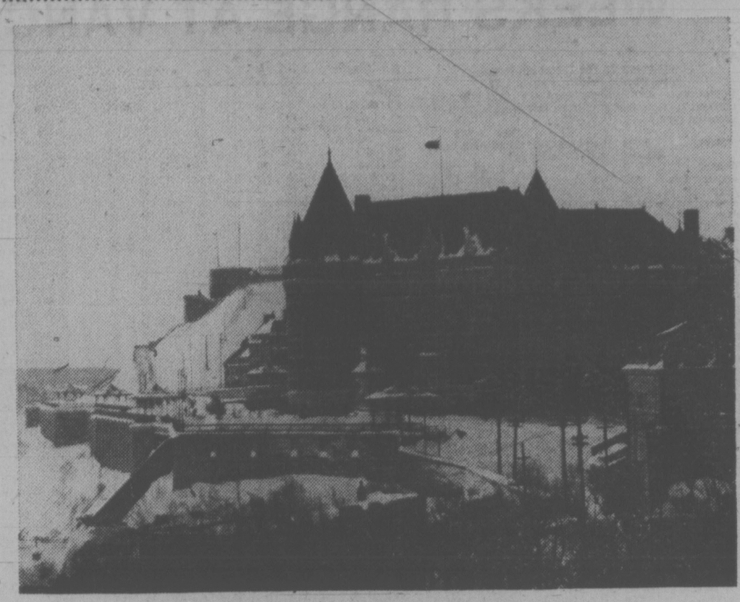

An early view of Citadel and Chateau Frontenac

Cook Redrew Map of the World 'By Following Instructions'

By TIM RADFORD
Manchester Guardian

Captain James Cook had *mana*, which is a Polynesian word for dignity, or greatness, and the Polynesians recognized it. He discovered the Hawaiian Islands just 200 years ago — "in the morning of the 18th when an island was discovered bearing NEBE and soon after we saw more land bearing North and entirely detached from the first" — and when he first went ashore they paid him the respect due to a king or a god.

"The very instant I leaped ashore they all fell flat on their faces, and remained in that humble posture till I made signs to them to rise . . ." It was not a case of the humble savage abasing himself before his first white man. The astute Hawaiians, like the Tahitians and the Tongans and the Maoris before them, sized up the Europeans pretty quickly. But Cook was a special case.

First, the Lords of the Admiralty very quickly recognized his unusual stature. He was a Yorkshireman of low beginnings who learned seamanship on the coastal trades in the North Sea, and who volunteered for the Royal Navy as an able seaman at the age of 28.

He taught himself the techniques of surveying while he was a non-commissioned master during the battle for Quebec; later he mapped Newfoundland; later still, in 1768 he was placed on an east-coast collier renamed the Endeavour and instructed to carry scientists to Tahiti to observe the transit of Venus. There was a secondary, secret instruction. He was to proceed south from Tahiti to search for the southern continent.

The terra australis incognita, which he was to search for, and which the Admiralty hoped he would find, was the fabled Locac or Beach. That is, at the time Cook first sailed south, men still had a medieval picture of the globe: they believed that the continents to the north had to be balanced by land masses south of the Equator, and they clung fervently to the traveller's tale of Marco Polo of the fabulous Locac. By the time Cook had discovered Hawaii, 10 years later, on his third voyage, he had redrawn the map of the world.

He did it, not by heroism or foolhardiness or endurance, but by carrying out his instructions competently. When he failed to discover the land that wasn't there he level-headedly ascertained what was there. He circumnavigated

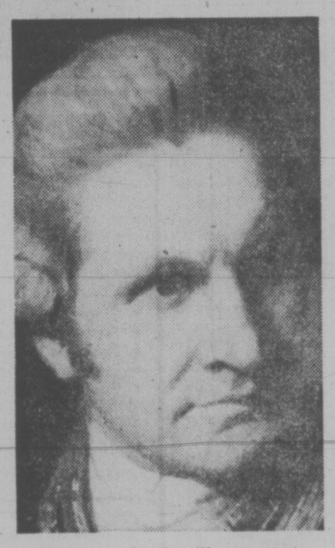

COOK . . . death still a mystery

Antarctica, and New Zealand, charted the east coast of Australia and painted in many of the main island groups that dot the biggest ocean in the world.

He had stature for his men as well. In a century in which naval life was marked by appalling brutality, he was an exception. Men who sailed under him on his first, perilous voyage volunteered for the second, and the third. He repaid them in the best way he could. He tried to keep them alive. On his first voyage they died by the score on the last leg home, after his ship picked up fever in Batavia. On the second he redoubled his efforts.

Thus on an ordinary voyage from Liverpool to the Cape up to a third of a ship's crew could die of scurvy. Cook was not an educated man, but he knew the value of fresh food and never lost an opportunity to take it aboard. ". . . with our own nets and lines we seldom wanted fish, and celery, scurvy grass and Portable soup were boiled with the Pease and wheat . . . and they had spruce beer for their drink," he reported in New Zealand.

On the second voyage he sailed the equivalent of thrice the circumference of the globe, from the Equator to the Arctic Circle and three times over it, to "lands doomed by nature to everlasting Frigidness and never once to feel the warmth of the Sun's rays, whose horrible and savage aspect I have no words to describe;" he made three great sweeps across the Pacific, and when he anchored at Spithead he had been absent for "three years and eighteen days in which time I have lost only four men and only one of them by sickness."

He had stature, too, for men of science. He was a very ordinary, commonsense seaman when he first sailed south, puzzled and amused at the scientific antics of his passenger Joseph Banks. By his third voyage he had laid the foundation of Polynesian anthropology; he had in his journals outlined the first thoughtful record of the manners and mores of the people of the South Seas, and he had asked the first great and still unanswered question: "How shall we account for this Nation spreading itself so far over this vast ocean? We find them from New Zealand to the South, to these islands to the North and from Easter Island to the Hebrides; an extent of 60 degrees of longitude or sixteen hundred and sixty leagues east and west . . ."

He had other, more immediate concerns, of course; his concern with Hawaii was his first concern with all the islands — how to stop his men bringing venereal disease ashore. He had not succeeded before, he reflected gloomily. ". . . the opportunities and inducements to an intercourse between the sex, are there too many to be guarded against."

Still, he went ashore, he traded for food, he noted the architecture, the structure of leadership, the names of things, their religion, their music and dances, and then he sailed again, for New Albion and the Bering Straits and Kamchatka, taking with him a young officer called William Bligh, who first saw Tahiti with Cook, and another who left his name in Canada, William Vancouver. He had more to do, and he did not reflect much on the fact that the Hawaiians seemed to regard him as a god.

There is another, sadder anniversary at this time. On January 17, 199 years ago, he made his last recorded entry in his journals. He was back in Hawaii after a futile search for a north west passage, around the polar ice to Europe, his ships had anchored in Kealakekua Bay. His last words report that he went ashore. "As soon as we landed Tuouahah took me by the hand and conducted me to a large Moral, the other gentleman with Parea and four or five more natives followed." That day he was the subject — the focus of a puzzling religious ceremony. A month later, on February 14, he and four marines lay dead on the same beach.

How it happened is not clear: there was thieving by the islanders. Cook was angry (and he could lose his temper, although his attitude to strange peoples was normally a model of consideration), and there was a confrontation. He fired a shot; it hurt nobody. He fired a second, and a man fell dead, and the angry Hawaiians charged. His own officers and men were shattered. "Mr. Bligh . . . called out . . . and before he announced to us the shocking news that Captain Cook was killed, we saw it in his and the sailors looks," wrote one.

Cook's men did what Cook would have had them do; they made peace with the Hawaiians, and negotiated with the priests for "it had been often mentioned the extraordinary marks of attention and disinterested proofs that the fraternity of Priesthood had paid the Captain" and they managed to recover some of his remains.

On opening a bundle covered with "a spott'd cloak of black and white feathers, which we understood to be a mourning colour . . . we found the Captain's hands (which were well known, from a remarkable cut) the Scalp, the Skull, wanting the lower jaw, thigh bones and arm bone . . ." They buried them at sea.

The Hawaiians kept the other remains. Years later another seaman reported that Hawaiians considered Cook "a third God . . . it was their Hope and Belief that he will come again and forgive them — he is never mentioned but with the utmost reverence and respect." After the battle and the peace talks were over, Cook's officers noted the passing of what Cook had most feared. Venereal disease had, after all, reached the islands.

STRAY FEATHERS
harold hosford

Free Bird Show Beside Marina

It isn't often I get a chance to watch Rhinoceros Auklets at work under water. Their predominantly aquatic habits, and my almost exclusively terrestrial ones, make such opportunities unlikely, to say the least.

But events at Oak Bay in recent weeks have conspired to swing the odds much more in favor of such an occurrence, so much so that these days I can confidently attend that well-known boat basin behind the tweed curtain and be assured of a close encounter of a Rhinoceros Auklet kind.

Oak Bay, particularly around the docks, pilings and moored boats of the marina, has always been a good spot for water birds in winter. If that last statement seems at odds with my recently expressed thoughts on a proposed marina in North Saanich, I plead guilty on all counts. On the other hand, recognizing such contradictions makes them no easier to reconcile. But I'm working on it!

★ ★ ★

To get back to the auklets.

There is never really any shortage of birds in winter in Oak Bay, but this year the appearance of two kinds of seabirds — Common Murres and Rhinoceros Auklets — has made the place even more attractive than usual. The murres and auklets, normally birds of less-restricted waters, have probably been attracted by the dense schools of little fish that are also frequenting the marina.

Whatever the reason, for the first time in my recollection the murres and auklets are there, and their interactions with the fish, particularly those of the Rhino, provide an excellent opportunity to watch the underwater prowess of these proficient divers.

The murres and auklets do most of the fishing near the outward end of the killer whale pool, but they are scattered throughout the channels of the marina as well. Now and then one of the Rhinos gets right in under the concrete abutments of the marina buildings, where, free from the distracting reflections of the sun, its underwater activities are exposed for anyone who takes the time to look.

Usually such birds are wary of the attentions of inquisitive bird-watchers. As soon as they become aware of such attentions they often dive and leave the area, under water and unseen. Not so at Oak Bay. Apparently with the bustle of people such a regular part of the daily routine there, and with the particularly attractive lure of fresh fish as well, such distractions as the glare of the public eye are not enough to deter the Rhinos, at least, from their chosen path.

Last Saturday I watched one for several minutes as it literally "flew" under water in its search for fish. And "flew" is the right word because one of the first things to become apparent when watching a Rhinoceros Auklet in action under water is that it uses its wings, not its feet, for propulsion. The feet play no part — as far as I could see — in the performance.

The second thing I noticed is that Rhinoceros Auklets have oddly colored feet. The upper surface, when they are resting on the water, is a pale greenish-white; the underside, dark brown. When the bird dives, the underside of the feet becomes the upperside. So what, you say. So this — if those whitish surfaces were on the underside of the feet they'd show up like beacons under water and be a perfect point for a potential predator to focus on.

With no prominent marks showing under water, the auklet is almost invisible unless it is fishing against a light colored bottom.

★ ★ ★

As for the actual fish catching, that's harder to see. The bird beats its way through the water, herding the school of fish before it. The fish swirl and twist around the bird, apparently always keeping the right distance from the darting beak.

But occasionally one passes close enough, the bird's head darts out, and a fish becomes a meal.

The whole performance has a curious slow-motion pace to it. The bird obviously can't out-fly a swimming fish. The resistance of the water is just too much. But in the seemingly mindless twisting and turning of the school, the bird gets its opportunity.

Over the weeks this persistent onslaught of birds of many kinds seems to have little effect on the numbers of fish. They are still there in their thousands, and as long as they are, anyone who wants to can see the Rhinos in action under water.

WANT TO SUBSCRIBE TO CABLEVISION?

WANT A LOW-COST CONVERTER TO BRING IN EXTRA TV CHANNELS?

DON'T MISS THIS SPECIAL OFFER FROM VICTORIA CABLEVISION!

If you are not now subscribing to Victoria Cablevision service you can get connected and get a converter for only $45 during February!

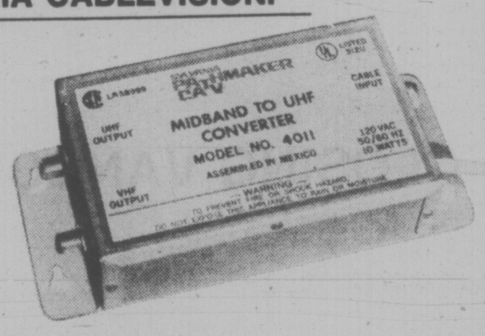

Here's a special package deal for people in the Victoria Cablevision service area, who are not already cablevision subscribers; sign up for cablevision service during February, and for $45 we'll make the cable connection to your TV set and we will also install one Sylvania ECONO-CONVERTER, which can provide you with up to 7 extra TV channels in addition to the 12 you now receive! (Five channels are immediately available; the cablevision company will be adding others.)

WHAT IS AN ECONO-VERTER?
The ECONO-VERTER can only be used if your TV set has a UHF tuning dial, in addition to the regular VHF tuning dial that brings you Channels 2 to 13.
This little box, which can sit behind your TV set, and which you never need to touch . . . allows you to tune in the new cablevision channels on your UHF *dial*. Reliable design plus hands-off operation ensures minimum maintenance. CSA-approved. Note: in the unlikely event of ECONO-VERTER failure, channels 2 to 13 are not affected. The ECONO-VERTER comes with a FULL ONE-YEAR GUARANTEE, INCLUDING PARTS AND LABOUR.

WHAT THE ECONO-VERTER DOES NOT DO:
It is not a remote tuner like regular converters. With the ECONO-VERTER all tuning is done at your set. Nor does the ECONO-VERTER have the 30-35 channel capacity of most converters. It allows you to tune a maximum of 7 new (mid-band) channels. Right now you'll be able to get Tacoma's PBS station KCPQ-TV plus news, sports, weather and public information channels — and Channel G, with full coverage of the Commons at 3:30 p.m., Tues. - Sat. You'll have 2 channels to spare when other services are added.

If you already have cablevision, you can come to Victoria Cablevision and pick up an ECONO-VERTER FOR ONLY $39.95 (plus $2.80 sales tax) during January and February.

The ECONO-VERTER regularly sells for $44.95. Now, for Victoria Cablevision subscribers, we offer tham at a $5 saving if you will pick it up from our office and do your own installation. Installation is extremely easy. Full instructions come with your ECONO-VERTER.

REMEMBER, THIS OFFER IS GOOD DURING FEBRUARY ONLY.
CALL EARLY FOR FAST CONNECTION SERVICE!

VICTORIA CABLEVISION LIMITED
3690 Shelbourne Street, Victoria 477-1884

WEEKS RANGE AT VANCOUVER

Distributed by The Canadian Press
Week ending Friday, Feb. 3, 1978
Quotations in cents unless marked $. Odd lot sales marked z. Net change is from last week's close of same lot type.

Stock	Sales	High	Low	Close	Ch'ge	1978 High	1978 Low
Resource and Development							
Adanac	10700	63	60	63	+3	100	55
Agasiz Res	6339	170	155	160	—5	180	155
Alice Lk	16500	10	9	9	—1	10	8
Andex Mns	71601	22	18	21	+3	22	15
Anglo Bo	35100	184	170	180	—4	190	170
Arcdia	8000	12½	11	12	— ½	14½	11
Arex Res	9000	16	14	14	—1½	17	14
Arodien	3500	15	13	15		16½	13
Avino	20050	22	20	20½	—1½	24	20
Azure	109512	91	75	87	+3	91	68
Balfour	157209	74	56	73	+13	74	38
Barrier Rf	8000	40	37	38	—2	48	37
Bath N	34000	43	39	43	+4	43	37
Belmoral	51200	125	108	123	+15	125	85
Bengel	1000	40	40	40	—5	64	40
Benson	4000	17	16	17		20	16
Bison	734	46	46	46	—3	49	46
B Giant	500	15	15	15	+5	15	10
Bow Rvr	13500	18	16	18	+1½	22	16
Bmeda	216500	115	110	110		115	106
Cdr Res	4167	9½	9½	9½		12½	9½
C T Expnda	7500	120	105	110	—1	140	105
BX Dev	33500	420	360	415	+35	420	325
Camero Rs	17500	38	32	33	—5	40	32
C Brrnca	17250	142	130	142	+12	175	120
Cdn Nat res	3300	425	420	420	—20	440	405
Cantla	12000	35	35	35		36	26
Carolin	7700	270	260	260	—15	290	250
Casino	1100	15	15	15	—2	18	15
Castle	19225	165	152	160	+5	165	110
Celico Res	21080	220	200	205	—15	230	160
Chandalar	1040	55	55	47		55	50
Chnl Gld Rs	9700	9½	8	9		10	8
Charltn	77100	54	50	54		65	50
Chatex	500	6	6	6		9	6
Cheyenne	90943	375	315	350		375	290
Chromx	2000	13	13	13		13½	13
Cima Res	29750	54	52	54		58	52
Citlec Minl	12500	21	17	17	—6	33	17
Clavmore	22000	49	43	43	—4	53	42
Colby Mns	67701	142	125	135	+5	150	120
Col pra	1000	32	32	32		32	25
Clonial	25301	105	95	100	+5	105	87
Clf Res	33577	26	23	23½	— ½	30	23
Comaplex	2491	111	108	110	—4	120	90
Comet Ind	3500	42½	40	40	—5	50	40
Conam Re	27200	57	56	56	—1	61	52
Con Bound	12166	26½	26	26	+2	26½	21
Cons Kalco	18800	23	19	22	+2	23	16
Cons Buff	500	6	6	6		6	6
Cons Tran	3000	20	18	18		25	18
Con Silver	3000	40	40	40	—7	57	40
Copr Lak	7500	16½	14	14	—1	17	14
Coralta	4250	68	64	68		82	64
Coseka Res	1700	$7¼	7¼	7¼	+ ¼	8	7
Creem	3000	14	14	14	—3	17	12
Cree Lak	1101	325	325	325		325	300
Dankoe	9600	265	260	260	+10	280	250
Darkhawk	9001	30	25	30	+5	30	25
Davnport	4000	40	36	36	—2	46	36
Dav Kys	24100	12½	12	8	—4½	13	10
Delta Pet	413001	205	110	182	+77	205	95
Dora Ex	5300	23	23	23		28	23
Dual Res	3000	70	65	65		70	65
Dus Mac	3500	33	31	31	—2	37	31
Early Bird	1700	10	10	10	—1	11	9
Eltron Sec	6501	30	25½	30		30	25
Five Star	78500	30	18	27	+5	42	18
Focus Res	2100	56	5¾	6		7½	5¾
F St Jhn	2000	110	110	110		110	105
Freehld	2500	38	38	38		38	38
Futurty	31200	48	38	39	—7	76	38
Galveston	142100	66	54	66	+9	70	53
Giant Ex	4100	6	5	5		6	5
Gbrltar	1300	375	360	375		425	360
Gibl Enrgy	10300	31	25	25	—6	36	25
Goldale A	11400	425	425	425		450	425
Goldbit Mn	58800	95	76	85	+7	95	60
G Gate	12000	38	37	37	—1	40	33
Gldn Gnit	79983	20	18	20	+2	23	12½
Golden Std	21700	15	13	14		18	13
Gold River	4500	17	17	17		18	16
G Hercules	200	32	32	32		40	32
G N Pete	19500	35	34	34	—1	43	34
Greenld Ex	1000	14	14	14		15½	13
Gsa Res	1138	52	39	45	+4	52	39
Hallmark	4000	43	42	43	+1	44	38½
Hecate gold	95410	127	90	110	—17	178	90
Henrieta	16550	32	30	31	—2	38	30
Hihhawk	8500	17	15	17		17	15
Hiland Crw	5100	60	55	60		80	55
Hmont	3000	100	100	100	—5	110	100
Holofi	24300	55	50	50	—1	67	50
Host Vent	17000	100	85	85	—20	120	85
Imp Met	7500	30½	29	29	—1½	32	25
Initial	6000	20	18½	20	—1	25	18½
Intercep	800	115	110	115	+5	124	105
Intergold	12166	52	50	50	—3	61	40
Intl Bremac	5300	30	30	30	—2	35	20
Intl Pyrmd	20800	28	26	26	—2	38	25
Intl Shasta	86060	74	70	73	+2	75	65
Iskut	2000	6½	6½	6½		6½	4½
Jov Ind Ltd	3500	21½	20	20		24½	20
Kamad	20720	27	20	20	—6	30	20
Kent Enrgy	2000	28	25½	28	+2½	30	25
Klondex	7000	23	20	20	—2	23	20
Knoby Lak	21500	37	33	37	+4	37	30
La Teko res	56934	54	45	52	+8	54	37
Laco Res	5400	50	48	48		50	48
Lmc Res	13750	13	10½	10½	—1½	15	10½
Logtung	4000	96	90	94	—1	120	90
Lori Explor	10500	20	18	20	+5	20	15
Lornex	900	9½	9	9½	+ ¼	9¾	9
LP Indust	17300	16½	15	15	—1½	17	14
M M Prcpn	15000	30	30	30	+2	32	16½
Magnum	500	25	25	25		25	25
Major Res	5100	225	215	225	+10	225	190
Makaoo	70400	32	29	32	+3	32	12
Marge Entr	9000	19	17	18	+2	20	14½
Mark V	35600	160	145	158	+3	160	115
Mvrck	16000	18	16	18	+2	20	16
Meston Lke	11500	44	39	40		44	35
Mid Mtn	26360	38	33	37	+5	38	29
Mirmit	17500	80	71	72	—8	81	56
Mont Grnd	25800	110	100	100		110	90
Mosq Crk	46700	82	65	75	—5	123	65
Mt Sickr	1500	15	15	15		17	11
Mtn Stats	24500	225	205	210	—17	250	190
Mundee	16383	90	87	87	—3	100	87
Musto Ex	2774200	175	135	165	+35	175	105
NWGro Pr	400	430	420	430		470	420
Nevex	76500	19	15	18	+1	22	8
N Cinch	58350	37	30	35	+3	37	24
Nwcst Slvr	35500	20	18	19	—1	20	14
New Minex	14125	67	55	55	—6	70	40
N Privtr	26000	10	9	9½	—1	10	7
N Terr	10000	13	12	12	—3	15	12
Ni Cal Dev	18950	$13⅞	13½	13⅞	+ ⅛	13¾	10¼
Nicola Cop	28500	14	13	14		16½	12
Norco	24400	130	109	124	+11	130	109
Norex Res	19601	49	46	49	+2	55	46
Northair	29100	280	250	260	—10	330	250
N Atlantic	5000	12	12	12		13	10
N Hart res	15000	23½	21	21	—1	29	21
N Bullion	834	13	13	13		15	13
NW Vent	100	75	75	75		87	75
Nu Energy	23700	274	250	265	+15	280	170
Nuspar	17000	24	23	24		28	22½
Oxbow	75500	110	85	94	—11	240	70
Pa Cassiar	1900	26	25	26		29½	25
P Cypress	26700	76	71	74	—3	87	56
Pacific Res	33500	26	22	22	+4	26	16
Pa Acheron	5500	26	25	25	+2	33	22
Pinfndr	7500	26	25	25	+1	27	23
Pegasus	4500	80	75	75	—10	97	68
Perry Rvr	2500	130	125	130		145	125
Peso Slvr	150	19	19	19		19	19
Plains P	10175	33	26	26	—9	38	26
Pondry	4000	18	18	18		30	18
Princess	10000	15	12	15	+5	15	9½
Prism Res	31000	61	57	57	—4	70	48
QC Expl	2200	61	60	60		61	45
Quasar Pt	3800	$15¼	12⅞	15¼		15¼	12⅞
Qlsino	40000	34	31	34		39	26
Rainier	100	68	68	68		100	68
Ramco Ind	34100	38	32	36	+2	39	29
Ramm vntr	8000	25	24	25	—1	34	24
Redfor Mn	124800	49	44	48½	+2½	49	32
Rimrck	79500	125	102	119	+16	125	92
Rio Plata	9000	28	27	28	+3	28	22
Robert Mns	17100	47	42	42	—2	51	33
Sabina	7500	60	50	50	—10	77	50
Sna Res Ltd	124500	75	57	63	—17	85	55
Sachem Ex	1125	17	17	12		22	17
S Jacinto	8501	30	28	30	+1	30	26
Seaforth	1001	18	18	18		22	17
Secretrt	25600	26	23	23		29	21
Seneca	70700	112	90	109	+19	112	79
Sheba	15501	20	15	20	+4	20	15
Shld Dev	1	40	40	40		40	36
Sicintine	8001	8	5	7		8	5
Silmil Ltd	3500	18	17	18	+1	18	17
Silverado	9000	29	27	29	+4	29	23
S Chief	9000	42	32	42	+15	42	27
S Christt	24000	27½	26	27		33	25
S Spring	1	15	15	15		16	13
S Stndrd	16600	52	49	50		62	44
Skat Res	20101	200	175	180		200	155
Slocan	82500	50	41	46	—4	66	41
Sonic Ray	1500	15	15	15		18	12
Stall Lak	3001	34	30	34	+4	34	25
Stampd	706	275	275	275		310	250
Sunlite	501	465	440	465	—10	475	390
Susie Gold	43720	137	119	130	+10	142	82
Svn Trac	13000	71	70	70	+5	82	65
Tx Resce	250	11	11	11		17½	11
Tacoma res	62000	93	86	86	—9	100	70
Taseko	32000	18	8	16		18	8
Tav Rvr	500	8	8	8		11½	8
Terra Mng	15263	400	370	400	+25	400	370
Thor Expl	36020	240	220	240	+1	240	205
Thundrwd	3000	16	16	16	— ½	17	13
Tnta Hill Ms	2000	12	12	12		12	12
Tinta Slv	1000	30	30	30		30	27
Tourngn	11117	64	61	62	—1	76	56
Tcon Res	300	20	20	20		22	20
Tricor res	15500	20	18	20	+1	22	18
Trinity Res	16898	360	330	355	+20	360	295
Turismo	63100	24	20	20		26	17
Tyee	50000	58	51	53		58	45
UCambrg	5200	29	22	22	—7	38	22
Unitd Frtn	7620	14½	12	13½	—1½	16½	12
U Hearne	12600	305	285	295	—5	370	240
U Gold	2500	12	12	12		12	10
U Ravore	1800	34	32	30		34	32
U Westld	18700	100	91	95	—9	110	85
Val Co	1474	$7¼	7	7		7¼	7
Vntreal	106800	51	41	49	+10	52	27
Vntor Res	55300	139	85	130	+20	168	85
Vestor Ex	2000	46	44	44	—2	52	44
Wlcome	14600	138	128	130	+1	160	122
West Adera	300	37	36	37		45	36
W Mines	16100	420	380	410	—5	420	315
W Ring H	4150	170	160	168	+3	170	140
Wstn Warn	1500	50	40	50	—10	64	40
Wharf	31200	31	25	31	+7	31	22
Windmill	53575	57	52	54		57	52
Ykn Rev	6500	30	28	30	+1	41	23½
Yukon Gold	37834	40	32	37	+4	40	32
Zenore	1100	35	31½	35	+3½	35	31½
Warrants and Rights							
Goldbit Wt	63100	42	26	35½	+8½	45	23
Mosq Cr Wa	67300	20	11	15	—6	63	11
Rimrock W	43400	25	20	25	+5	25	20
Slvr C Wts	6000	7	7	7		10	7
Vntra Wts A	75000	25	16	24	+2½	35	14
Windil Wt A	500	9	9	9	— ½	12	9

Total sales, resdv: 5,793,081
78 Advances, 80 Declines, 78 Unchanged

INDUSTRIALS

Stock	Sales	High	Low	Close	Ch'ge	1978 High	1978 Low
Ardiem Ind	550	25	18	18		25	17
Ath Col	3200	85	70	85	+15	85	50
BBC Rty Un	2510	$15⅝	15⅝	15⅝	+ ¼	15⅝	15¼
Bm Rt Un	650	$14⅞	14⅞	14⅞		15	14⅞
Balco	1000	$5	4¾	4¾		5¾	4¾
Bell	500	$52⅜	52⅜	52⅜		52⅜	52⅜
Block	2100	$7¼	7¼	7¼	— ½	8	7¼
Bralorn	700	$5⅝	5⅝	5⅝		5⅝	5⅝
BC For	1000	$22⅞	22⅞	22⅞		22⅞	21¼
BC Sugar A	600	28	28	28	+ ½	28	27½
BC sug p	200	$14	14	14		14	14
BC Tel	900	$14¾	14¾	14¾		15	14⅛
BC Turf	650	450	430	450		450	430
Burr Mtg	50	385	385	385		400	365
C Jvln	3926	120	118	118	—12	130	115
C P	1000	$16⅝	16⅝	16⅝	— ¼	17	16⅝
Canfor	900	$5⅞	5¾	5¾	— ⅛	6	5¾
Computx Ct	300	13	13	13		20	13
Cor Ind	68	480	480	480		5¼	480
Daon Dev	4000	$15	14⅞	15	— ⅛	15¼	14⅞
Doman	2900	500	495	500		550	495
Gestalt Ltd	4600	15	13	15		15	12
Gl E Pr B	100	475	475	475		475	475
GN Land	1800	60	58	58	—2	60	58
Grouse	2500	80	70	74	—6	105	70
Hal Roach	300	120	120	120		130	115
I Hydro	10110	55	50	55	+5	55	35
Interpubls	2355	250	250	250		275	201
Kaiser	1100	$13⅝	13⅝	13⅝	— ⅛	13⅝	13¼
Keg Rest	1700	105	100	105		110	100
Keycrp Ind	19	345	345	345		350	345
M B	600	$16¾	16½	16¾		18	16½
Madill	100	$13	13	13		14	13
Massey	500	$15	15	15		15	
New Key	650	100	100	100	+5	100	95
NW Sprts	250	335	330	330	—10	340	330
Ok Helic	2000	$8½	8½	8½	— ½	9	8½
PNG pr	200	$17½	17½	17½	+ ¼	17½	17¼
Potter	2590	400	400	400	+15	420	385
Renn Ind	4800	66	65	65		75	62
RSL	30	290	290	290		325	290
Seaboard	1100	$9	8¼	9	+ ½	9	8¼
Trns Amer	500	6	6	6		6	6
T C Pipe	2000	$14⅞	14⅞	14⅞		14⅞	14⅞
Wardr	800	512	490	500	—	25550	325
WC Tran	800	$31¾	31¾	31¾		31¾	31¼
Whon A	2616	$9	8¾	9		9	8⅞
Zellers	400	$7⅞	7⅞	7⅞	+ ½	7⅞	6⅝
Warrants and Rights							
NB Cook Wt	2000	4½	4½	4½	+ ½	4½	4
Trimac W	500	$10	10	10		10	10

Total sales, industrials: 74,724
10 Advances, 11 Declines, 29 Unchanged

VANCOUVER CURB EXCHANGE

Stock	Sales	High	Low	Close	Ch'ge	1978 High	1978 Low
Aaron	12200	147	140	142	+2	155	100
Abella Res	55500	30	20	28	+5	31	20
Able Expl	6400	4	4	4		5	4
Acacia M	17000	50	45	49	—1	57	45
Action	1500	17	17	17		20	14
Alina Int ind	4000	13	13	13	—3	16	13
All Star res	8000	30	24	24	—1	30	20
Alto Exp	2000	29	29	29		29	28½
Amber	474200	69	55	67	+11	69	41
Amca	1000	30	30	30		33	30
Amigo Ssilv	11500	22	19	19	—2	25	18
Amore Min	3000	37	34	34	—1	37	27
Aries Res	3700	44	40	44	+4	44	30
Arizako Ms	500	26	26	26		30	23
Ariz silver	4500	43	41	41	—2	45	41
Ash Res	14400	40	36	40	—2	50	36
Aurus	11000	32	27	31	—2	37½	27
Avalanch	6600	63	60	60	—5	70	60
Beach Gold	36000	21	14	20	+5	21	12½
Benn Ex	27720	55	50	55	+3	55	15
Berkley re	200	27	27	27		38	26
Betina	9000	31	31	31	+2	35	29
Bishop min	9500	34	33	34	+1	34½	30
Bonevil	2000	11	11	11		15	10
Brent Expl	8600	135	125	132	+2	150	125
Brican Res	5000	27	26	26		28	26
Br P Inv	1001	23	23	25	+1	28	23
Bron Mns	10000	36	36	36		36	26
Bur Gld	26000	16	13	16	+7	16	9
Cannon	4500	11½	11½	11½		12	10
Canorex	1000	10	10	10		12	9
Canzona	32400	47	38	38	—4	47	31
Caprice res	1500	8	8	8	—2	10	7½
Caravan	2000	30	30	30		45	30
Cardero res	241100	75	54	70	+19	75	41
Cascad Res	8000	23½	21	23½	+ ½	24	20
Chanel	492100	91	50	77	+29	91	44
Clavtron	600	190	185	185		220	185
Cleaver	4000	11	10	11	— ½	14	10
Coast Int	1000	22	22	22	—3	30	22
Cobre	10000	15	13	15		15½	11
Cons Cinola	33350	80	70	80	+6	80	54
Con Minera	26500	25	23	23	+2	25	18½
Crescent	5500	22	20	21	+1	22	20
Cusac Ind	21000	38	35	38		38	25
Cyclone D	5200	80	80	80	—10	170	80
Dallas Exp	1500	125	120	125		150	120
Data Sys	250	12	12	12		15	12
Decade De	3500	20	20	20		20	18
Decker	28500	71	71	71		72	68
Diana	500	25	25	25	+3	28	22
Dorita	5564	43	41	43		65	41
Dungan Ex	1000	60	60	60	—10	100	60
Edina	9800	42	37	39	+1	52	37
Gbx Mns	11000	11	10	11		14	10
Gallahad P	100	22	22	22		22	20
Gentry	10000	59	50	50	—9	75	50
Gillian Min	3000	18	17	17	—1	26	17
Gold An Re	14500	48	41	45	+5	60	38
Gold Cup	81500	65	45	50	—10	83	44
Gdn Shmrk	4500	26	25	25	— ½	32	25
Grng	10000	16	16	16		17	14
Grt Central	7500	50	45	45	—5	53	40
Grenwd ex	102600	210	160	197	+37	210	80
Grove Exp	16500	30	28½	29	—1	32	24
Hercon Res	4501	10½	10½	15	+6	13	9
Hesca Res	6000	11½	11½	11½		12	10
Hitec	8500	22	22	22		27	22
Hub	7000	15	13	15	+2	16	13
Icoast R	64517	124	102	120	+10	124	70
I W ellint r	6000	55	51	51	—3	57	51
Iona Silver	8000	44	44	44	+2	44	38
Island Mng	2000	18	18	18		18	15
James Ind	2000	33	33	33	+3	35	30
Juniper	5000	15	14	15	+2	15	11
Kandahar	42033	70	63	65	—5	73	60
Keith Cop	493500	40	23	38	+13	40	19
Kendal Mn	86000	21	15½	20½	+4½	21	13
Kerry Mng	3500	10	10	10		11	10
Klondike	13000	30	28	28	—1	32	20
Lantern Ga	18500	50	43	48	+3	51	42
Leman Re	97184	80	55	72	+12	80	40
Lion Mines	20200	48	40	47	—3	50	35
Lustre Gold	2000	100	95	100	+10	110	85
M cp Res	5500	91	85	86	—1	92	80
Mabee Min	141500	21	16½	21	+1	22	16
Mace Tech	5100	145	140	140	—5	146	140
Meridian	6000	15	14	15	+3	15	12
Mns Dorad	44501	59	50	53	+1	70	35
Monogrm	143500	47	39	45	+10	47	26
Mtneer M	26800	41	38	41	+3	47	38
Nca Min	92112	28	17	27	+8½	28	17
Nahatlch	6500	13	13	13		15	12
New Aston	13300	120	110	115	—5	125	110
New Chem	6000	8	8	8		9	7½
New Congs	500	10	10	10	— ½	10½	10
N Frontier	83625	135	106	126	+11	135	50
Nhwatch	40500	12	9	9	—3	16	9
Nithex Ex	11500	20	18	19		20	18
Nomad	33000	19	15	19	+1	19	11½
Nortek	47000	32	28	32	+5	34	27
North ener	4800	17½	17½	17½	— ½	18	17½
Nrth Lights	2000	21	21	21		25	18
Norwich	8300	23	20	20	—3	29	18
Olympian	16500	9	7	8½	+1	9	5½
Orell Copper	2500	24	24	24	—1	27	24
Orina	21500	25	22	25	+3	25	17
Pan Arctic	28775	315	290	290		315	205
Paulson M	6500	18	15	15	—3	20	10
Pemb Star	7000	10	10	10		10	7
Petrowt	3500	7	7	7		7	7
Pho Oil can	2000	12	12	12	+3	12	9
Poney Expl	56500	30	21	27	+6	30	18
Premier	10000	4	4	4		5	3
Quest	8000	55	48	49	+1	64	47
Quinto Mng	11000	33	30	33	+1	35	30
Rainbow	3500	22	22	22	+2	24	20
Reactor	434501	35	27½	32	+3	35	27½
Rebel D	27700	69	45	45	—15	100	45
Regency	2200	450	440	440	—5	465	440
Regis	4000	6	6	6		6	6
Rich Hill	23000	6	5	5	— ½	6½	5
R Mountn	16500	26	26	26	+1	26	24½
Rockel	3000	6	5	5		7	5
Ronrico	26000	32	30	31		32	12
Ruskin Dev	3401	71	70	70	+1	76	68
San Rafael	15000	15	14	15		17	14
Sands Mns	18000	67	61	62	—1	67	53
Sanilogi Ind	7500	55	50	55	+9	60	45
Santa Sar	70500	32	26	31	+4	34	25
Saturn Res	17000	68	65	68		75	65
Sea Chem	4000	5	5	5		6	4
Shelter O	3100	75

ALBERTA

Stock	Sales	High	Low	Close	Net Ch'ge
Abacus	3500	$6½	6⅜	6½	
Acroll	602	125	120	125	+5
Bashaw	35000	7	6	7	
Cal West	500	80	80	80	
Cinnabar	500	85	85	85	——
Concept	2600	440	435	435	-15
Cavalier	141	370	370	370	
Conventur	18750	$8⅜	8⅛	8⅜	+ ⅛
Czar	1400	$16⅜	16½	16½	- ⅜
Flin Flon	3000	59	56	56	-2
Gold Lake	1500	180	180	180	+10
Matrix	500	11	11	11	
Missi	500	42½	42½	42½	+1½
Mongown	6300	145	135	145	+10
Multiple	2000	25	25	25	-5
N Fortyfour	2872	$6¾	6½	6¾	+ ⅛
Newcan	500	22	22	22	+1
N Gateway	5000	70	70	70	+5
Nor Cont	15000	4	4	4	
Northrim	1000	240	236	236	-4
Omega	300	200	200	200	-5
Radiál	3000	35	30	30	
Rio Alto	1000	160	160	160	+10
Seagull	2550	170	170	170	
Savanna	500	127	127	127	+2
Troy	1200	175	160	175	+15
Twin Richfl	2300	51	51	51	+1
Univrsl Expl	400	215	215	215	
West Wrner	1000	50	50	50	
Antares	3000	50	50	50	
Lariat	1000	60	60	60	+10

RESTORED VICTORIAN
3-Bedroom Home
½ Block to Seafront
PRIVATE SALE
55 OSWEGO ST.
$49,500
OPEN HOUSE
SAT. & SUNDAY

Auto Insurance
You Now Have A Choice

The Royal's 'Autoshield' is here, and we'd like to show it to you.
Collision, fire, theft and glass . . . all available to you now through one of the world's finest insurers.
Rates are very competitive, the broad coverage includes emergency road service, and you can even choose your own deductibles down to $50.00.
Autoplan? Autoshield? The choice is yours.
Give us a call - today.

HARBORD INSURANCE
1220 BROAD STREET • VICTORIA, B.C.
V8W 2A7
MEMBERS OF Assurex INTERNATIONAL
2-4

HOW TO GET MORE OUT OF YOUR BUSINESS.

Join in a space-age barter system that:
- Cuts your cash requirements
- Gives you a discount equivalent to your markup
- Offers a wide range of goods and services among members
- Eliminates bad debt problems
- Produces new business

More information? Write or phone:

VANCOUVER ISLAND BUSINESS EXCHANGE
829 Broughton Street 388-7355
Victoria, B.C. V8W 1E5
2-4

Commodities

FRIDAY

Silver, New York (per 100 oz.)

	Open	High	Low	Close	Ch'ge
Mar	491.49	492.50	490.00	490.50	+1.00
May	498.20	499.60	497.50	497.50	+1.00
Jul	505.70	506.60	504.50	504.50	+0.80

Plywood, Chicago (per 1,000 sq. ft.)

Mar	217.80	218.30	215.50	215.70	—1.60
May	218.80	219.70	216.20	216.40	—2.30
Jul	217.00	217.50	214.10	214.60	—2.40

Lumber, Chicago (per 1,000 b.f.)

Mar	217.00	218.50	216.10	218.00	+1.20
May	214.30	215.80	213.50	214.70	+.70
Jul	210.20	210.80	209.10	209.70	——

Gold, Chicago (per oz.)

Mar	175.50	176.20	175.30	175.40	+.50
Jun	179.50	179.80	179.00	179.10	+.40
Sep	183.30	183.50	182.80	182.80	+.50

Porkbellies, Chicago (per 100 lbs.)

Feb	64.70	65.55	64.45	65.72	+.42
Mar	63.90	64.40	63.45	64.05	—.30
May	63.75	64.10	63.30	63.85	—.30

Copper, New York (per 100 lbs.)

Feb	56.70	56.70	56.70	57.20	+0.70
Mar	57.00	57.60	57.00	57.60	+0.70
Apr	57.60	58.10	57.60	57.60	+0.70

Gold, Winnipeg (per oz.)

	Open	High	Low	Close	Thurs.
Apr	176.50	177.20b	176.50	176.80a	176.40b
Jly	180.00	181.10	180.00	180.70a	180.30b
Oct	184.80	184.80	184.50a	184.50a	184.20b

LONDON METALS

LONDON (AP) — Closing metals Friday in pounds sterling a metric ton; silver in pence a troy ounce:

Copper spot 627-628; copper future 639.5-640.5.

Tin spot 6,340-6,360; tin future 6,240-6,250.

Lead spot 312.5-313.5; lead future 318.5-319.

Zinc spot 249.5-250.5; zinc future 254-254.5.

Silver spot 252.9-253.1; silver future 256.7-256.8.

OPTIONS

FRIDAY

Closing prices of all traded options. Sales unit is 100 shares. (Trans-Canada options combine Montreal and Toronto exchange option trading): Friday, Feb. 3.

Options		Open Int	Vol	Last	Stock Close
Abitibi	Feb $10	33	345	95	$10⅞
Abitibi	Feb $7½	1	2	$3¼	$10⅞
Abitibi	May $10	10	257	135	$10⅞
Abitibi	May $12½	5	113	25	$10⅞
Alcan	Feb $25	5	29	175	$26¾
Alcan	Feb $27½	13	142	45	$26¾
Alcan	May $25	17	128	$3	$26¾
Alcan	May $27½	3	240	130	$26¾
Asama	Apr $10	10	134	90	$10
Asama	Apr $12½	10	264	35	$10
Asama	Jul $10	7	139	130	$10
Asama	Oct $10	5	26	165	$10
Bell Can	Feb $55	2	205	10	$52⅞
Bell Can	Aug $50	1	22	$4¼	$52⅞
Brscn A	Feb $15	20	414	20	$14⅞
Brscn A	Feb $12½	5	95	$2¼	$14⅞
Brscn A	May $15	10	599	75	$14⅞
Brscn A	Aug $15	20	422	125	$14⅞
Bk Mtl	Feb $14¾	16	45	$2¾	$17½
Bk Mtl	Feb $17¼	25	411	40	$17½
Dom	MApr $70	1	23	$6	$74½
Dom	MApr $80	1	11	175	$74½
Dom	MJul $70	2	8	$8	$74½
D Pete	Jul $60	6	121	$5¼	$57⅞
D Pete	Oct $55	1	42	$9⅞	$57⅞
Gulf C	Feb $27½	4	31	90	$27½
Ho OA	Apr $45	8	120	140	$41
Ho OA	Jul $45	8	86	$2	$41
Ho OA	Jul $50	55	258	125	$41
Husky	Apr $25	2	338	$2½	$27
Husky	Oct $27½	1	11	$2⅜	$27
IOil	AFeb $20	13	385	20	$19⅛
IOil	AMay $20	13	504	105	$19⅛
IOil	AMav $22½	14	839	50	$19⅛
IOil	AAug $22½	4	195	90	$19⅛
IPipe	AFeb $15	5	358	5	$13⅞
IPipe	AAug $15	5	44	45	$13⅞
MB Ltd	May $20	5	190	45	$17
MB Ltd	May $17½	5	256	115	$17
MB Ltd	Aug $17½	4	116	165	$17
Moore	Aug $30	1	30	$2¼	$29⅞
Mas F	Aug $15	1	43	175	$15
Mas F	Aug $17½	2	97	75	$15
INCO	AFeb $15	1	12	190	$16⅞
INCO	AFeb $17½	4	130	25	$16⅞
INCO	AMay $20	7	254	65	$16⅞
INCO	AMay $17½	1	175	110	$16⅞
INCO	AAug $15	20	46	$3¾	$16⅞
INCO	AAug $20	6	150	85	$16⅞
INCO	AAug $17½	10	120	180	$16⅞
NorcnFeb	$15	122	1063	185	$16¾
NorcnFeb	$17½	22	855	30	$16¾
NorcnMay	$15	51	932	$2⅞	$16¾
NorcnMav	$20	60	1587	75	$16¾
NorcnMay	$17½	189	2486	145	$16¾
NorcnAug	$15	25	725	$3⅛	$16¾
NorchAug	$20	49	1314	125	$16¾
NorcnAug	$12½	28	84	$5½	$16¾
NorcnAug	$17½	144	1682	$2	$16¾
Pac P	Feb $30	8	31	$8½	$38½
Pac P	Feb $35	5	79	$3	$38½
Pac P	Feb $40	14	205	60	$38½
Pac P	Mav $30	4	34	$9	$38½
Pac P	Mav $40	10	229	$2¾	$38½
Pac P	Aug $40	1	162	$4	$38½
Shell C	Aug $17½	3	98	90	$15¾
Stlco	AMav $25	2	136	60	$23⅛
Stlco	AAug $25	36	144	90	$23⅛
SegrmApr	$20	6	43	$3½	$23½
SegrmJul	$22½	2	39	175	$23½
Total volume		1163.			
Total open interest		35995.			

YESTERDAY'S CLOSING AVERAGES

FRIDAY

TSE 300 INDEX

	Close	Ch'ge	High	Low
TSE 300	1067.35	+0.73	1067.35	961.04
Minerals	820.41	+2.47	1185.13	805.60
Financ'l	928.92	+0.93	976.62	840.63
Oil, Gas	1357.83	—4.41	1298.55	1053.79
Indostry	840.15	—2.80	948.82	822.28
Utilities	1222.57	—0.81	1489.34	1085.39
Consum	915.74	+1.68	940.01	809.35
Merch	844.89	—1.01	870.34	776.79
Forest	876.02	+0.25	1057.06	819.39
Transp't	1124.01	+15.17	1299.58	1063.48
Pipeline	1299.38	+5.64	1422.44	1138.55
Manage	1209.91	+3.64	1237.72	1033.12
Comm.	1017.68	+11.30	1086.10	909.19
Golds	1333.22	+3.46	1418.07	838.31
Building	1413.88	+0.44	1426.31	951.96

Up 10, Down 4. Volume 3.62 million (4.19 million). Value $36.1 million ($43.57 million).

NEW YORK

CLOSING AVERAGES

	Open	High	Low	Close	Ch'ge
30 Ind.	773.48	776.59	766.98	770.88	—4.50
20 Trn.	212.89	214.55	211.53	212.99	+0.34
15 Utl.	105.48	105.99	105.04	105.51	+0.03
65 Stk.	271.87	273.28	269.95	271.43	—0.73

Stocks Volumes: Inds. 1,809,300; Trns. 264,800; Utls. 254,800; 65 Stks. 2,328,900. Total volume 19.4 million.

MONTREAL

CLOSING AVERAGES

	IN	UT	BA	CO	PA
Chge	—0.04	+0.51	+0.88	+0.18	—0.21
Fri	165.92	160.28	231.05	172.85	95.19
Pr. close	165.96	159.77	230.17	172.67	95.40
Wk ago	163.47	160.79	229.71	171.19	91.55
Mth ago	176.85	166.19	239.75	182.48	95.26
78 high	176.73	166.01	240.00	182.38	q95.91
78 low	162.78	156.65	228.01	170.78	90.88
77 high	185.72	172.67	249.41	187.99	114.67
77 low	157.48	131.74	209.20	165.02	88.30

Volume 360,217

SILVER

FRIDAY

Closing basic price of 1,000-ounce certificates in the Victoria area, according to the Scotiabank, $4.87 U.S. bid per troy ounce and $4.90 asked. Previous day $4.88 and $4.91.

MUTUAL FUNDS

FRIDAY

TORONTO (CP)—Recent prices of investment funds supplied by The Investment Funds Institute of Canada. Friday. They are the net asset value per share or unit (NAVPS) last circulated by the fund in accordance with its pricing practice as contained in the prospectus of the fund. n—no sales charge, x — U.S. Fund, y — delayed NAVPS, xd—ex-dividend.

Institute Members		yHorizon	2.50
AGF Group		ySecurity	4.68
Amer Grwth	4.55	yVenture	2.78
Cdn Gs Egy	17.62	yVenture Ret	4.10
Cdn Sec Gth	5.29	**Universal Group**	
Cdn Trusteed	4.62	Equity	9.19
Corp Invest	5.62	Income	5.14
Corp Inv Stk	5.38	Relources	5.00
Gwth Equity	7.88	**Non Members**	
Japan	10.80	Assoc Inv	5.64
nMoney Mkt	10.00	yBeaubran	3.83
Special	3.95	**CSA Mgmt Gr**	
All Canadian Grp		Goldfund	4.86
Compound	5.98	Goldtrust	2.74
Dividend	6.48	**Canagex Group**	
Northrn Egy	4.85	yBond	9.57
Revenue Gth	3.74	Fund	9.44
4000	4.06	Internatnl	7.33
Bolton Tremblay		yMortgage	10.26
nEquity	5.30	Capital Grth	10.58
nyIncome	10.25	xChase	5.77
Internatnl	6.50	ynComCp Mg	10.13
Calvin Bullock Gp		**Desjardins Gr**	
Acrofund	1.35	yCanadian	7.60
Banner Fund	4.91	yHypothec	4.40
CIF	4.11	yInternatnl	8.00
Cambridge Grp		yObligatns	5.21
Intl Energy	2.70	yQuebec	3.85
Intl Growth	4.59	yPEP	2.14
Intl Income	3.47	nySpec	5.88
Nat Res Gth	4.07	**Dixon, Krog**	6.60
Univest	5.31	**Dreyfus Group**	
Growth	6.74	Inc	10.71
Ciag Inv Group		Internatnl	13.39
nyCo-opera	9.69	yDomin Comp	6.88
nyLdmk GF	10.04	nExecutv Can	6.30
Confed Group		nExecutv Intl	1.62
Dolphin Eqty	4.53	xFid Trend	19.65
Dolphin Inc	5.15	nFst Cdn Mg	10.39
Cundill Value	4.43	Fiscon Fund	5.35
Eaton-Bay Group		nHarvard	6.14
Commwth	16.07	Heritage	2.01
Growth	9.74	**Industrial Gr**	
Income	4.56	Indust Amer	2.41
Internatnl	9.41	Indust Div	5.10
Leverage	4.69	Indust Eq	6.98
Venture	4.52	Indust Gth	4.95
Vilng	4.75	Indust Incm	10.56
Guardian Group		Indust Pers	25.33
vEnterprise	.90	**Keystone Gr**	
yGIS Comp	10.90	Cus K-2	4.75
yGIS Income	3.06	Cus S-1	15.99
yGrwth Fnd	10.09	Cus S-4	3.83
yNorth Amer	4.07	Polaris	3.07
yMutual Acu	5.44	xLex Rsrch	13.53
yMutual Inc	4.58	xManhatn	2.22
vSec Income	9.42	yMaritime Eq	2.48
yWorld Equit	5.58	yMarlborogh	5.50
Investors Group		Natrusco	12.09
yGrowth	9.86	**NW Group**	
yInternatnl	5.85	vCanadian	4.37
yJapan	10.21	yEquity	7.29
yMortgage	5.00	xOne Wm St	12.82
yMutual	4.96	xOppenhmr	5.34
yRetiremnt	5.31	**Pemberton Gr**	
yProvidt Mu	6.33	nPacific Div	5.39
yProvidt Stk	4.81	nPacific Inc	2.77
Planned Invest Gr		nPacific Res	3.25
Canada Cum	6.32	nPacific Ref	4.67
yPld Resour	4.54	nPacific US	4.57
yTaurus	6.11	**PHN Group**	
Pret et Revenu Gr		vBond	11.01
yAmerican	9.36	vCanadian	7.92
yCanadian	6.11	Fund	16.11
yFonds H	5.03	yPooled	27.57
yRetraite	6.70	nyRRSP	12.05
Prudential Gr		**PMF Managmnt**	
Growth	5.32	nPensiom Mu	6.38
Income	5.26	nXanadu Fd	3.58
Savings Invest Gr		**Principal Gr**	
yAmerican	9.36	Collective	6.50
yCanadian	6.11	Growth	4.72
yH Fund	5.03	Venture	3.89
yRetiremnt	6.70	nPutnam	9.72
Scotiafund Gr		**Sterling Group**	
Scotiafund	.85	Equity	5.68
Scotiafd Mtg	1.02	yMortgage	5.17
United Bond Shr		xTech	6.76
yRovFund	5.88	Temple Gth	14.72
yRovFnd Inc	5.08	**Trans Canada Gr**	
United Group		A	4.98
yAccumulw	3.58	C	10.21
yAccumul R	4.04	Special	4.03
yAmerican	1.52	Vanguard	6.86
yCont Mortg	5.20	yWestern Gth	5.00

GOLD

LONDON (AP)— Closing gold prices Friday in U.S. dollars an ounce: London 174.85, Paris 185.72, Frankfurt 175.55, Zurich 175.375, Hong Kong 172.66.

TORONTO MOST ACTIVE

FRIDAY

Stock	Sales	High	Low	Close	Ch'ge
Norcn Enrg	57099	$16⅞	16⅝	16¾	
Bnk Montrl	55950	$17¾	17½	17½	— ⅛
MICC Invst	51700	$8⅝	8⅛	8¼	— ¼
Hambro Cn	51510	$5⅝	5½	5½	
Mines and oils					
Cuvier M	107350	70	51	58	—1
Ego Mns	83350	264	255	260	+1
Up CanRes	37800	284	275	283	+3
York CnsE	32225	122	117	119	
Nemco Ex	179900	300	265	291	+17
TrnsCn Res	95800	305	284	296	—4
Ulstr Petro	69700	103	93	102	+1
Calv Gas	59000	41	38½	41	+2½

BOX SCORE

	Fri.	Thurs.
Issues traded	588	595
Advances	178	203
Declines	174	185
Unchanged	236	207

New York

ACTIVE STOCKS

Stock	Sales	Close	Ch'ge
Marsh Field	509300	34⅛	+ ¼
DigitalEq	421300	40⅛	+ ½
US Steel	291500	27¼	— ¼
Sambos Rst	287800	16½	+1¾
Sony Corp	231000	7⅜	+ ⅛
Exxon	224600	44⅝	—1½
Scherg Plgh	216900	28	— ½
Schlitz Brw	210400	13¼	—2⅞
AmTT	172800	59¾	+¾
Southern Co	159900	16⅞	— ⅛
Gen Motors	148700	58⅞	— ¼
INCO Ltd	144400	15¼	+ ¼
CoastSt Gas	143900	15⅞	+ ⅛
Citicorp	135000	19¾	— ⅛
Bausch Lb	132700	51¾	—2

BOX SCORE

	Fri.	Thurs.
Issues traded	1807	1836
Advances	670	899
Declines	656	498
Unchanged	472	439

TORONTO MOST ACTIVE

FRIDAY

Stock	Sales	High	Low	Close	Ch'ge
Norcn Enrg	57099	$16⅞	16⅝	16¾	
Bnk Montrl	55950	$17¾	17½	17½	— ⅛
MICC Invst	51700	$8⅝	8⅛	8¼	— ¼
Hambro Cn	51510	$5⅝	5½	5½	
Mines and oils					
Cuvier M	107350	70	51	58	—1
Ego Mns	83350	264	255	260	+1
Up CanRes	37800	284	275	283	+3
York CnsE	32225	122	117	119	
Nemco Ex	179900	300	265	291	+17
TrnsCn Res	95800	305	284	296	—4
Ulstr Petro	69700	103	93	102	+1
Calv Gas	59000	41	38½	41	+2½

BOX SCORE

	Fri.	Thurs.
Issues traded	588	595
Advances	178	203
Declines	174	185
Unchanged	236	207

ANNOUNCEMENT

SPENCER LEE

Seaspray Properties Ltd. is pleased to announce the appointment of Spencer Lee to their expanding sales staff. Spencer Lee consistently led in office production as well as placing first on 1976-77 Victoria Real Estate Board Multiple Listing production. Spencer will be active in Residential and Commercial Sales with Seaspray Properties Ltd. For a personal and professional approach to your real estate requirements call:

SPENCER LEE 386-3124
SEASPRAY PROPERTIES LTD./ REALTORS
2-4

business

Algoma Steel

Net earnings of Algoma Steel Corp. Ltd. increased $13.4 million in 1977, says a report to shareholders. Net earnings of $37.5 million on revenues of $688.35 million in 1977 compared with $24.1 million on revenues of $585.43 million in 1976. Common share earnings increased to $2.62 a share in 1977 from $1.72 the previous year, says the report. A favorable first-quarter performance in 1978 is expected at Algoma, despite a continuing strike at the company's U.S. coal mines, it said. Although there is some uncertainty in the automotive market, demand for rolled steel remains strong. There has been some improvement in demand for structural steel but the market for plate steel shows little sign of improving. A strong demand for tube steel is expected to continue in 1978.

Raw steel production increased to 2.97 million tons in 1977 from 2.88 million tons in 1976. Shipments increased to 2.2 million tons from 2.04 tons the previous year.

CSP Foods

The chief executive officer of CSP Foods says his company's Altona plant will contract for 80,000 acres of sunflowers this year, a five per cent increase over 1977. Ken Sarsons told about 20 growers at the company's annual meeting that rapeseed acreage will be up slightly to 150,000 acress. The 1977 acreage was 147,000. CSP Foods president Ray Siemens said the company may be headed for sizable losses in 1977-78, due to oversupply in vegetable oil markets. The company broke even in the fiscal year ended Mar. 31, 1977.

Cdn. Cellulose

Canadian Cellulose Co. Ltd. reported 1977 net earnings of $17.3 million or $1.41 a share, compared with $26.1 million or $2.14 a share the previous year. Ronald M. Gross, president and chief executive officer, said in a news release net sales were $161.1 million compared with $177.6 million in 1976, while earnings before an extraordinary tax credit were $12.6 million or $1.03 per share, compared to $14.6 million or $1.20 a share. Gross said the adverse affect of a decline in prices for kraft pulp was partially offset by excellent performance in the company's lumber sector and the lower value of the Canadian dollar compared with United States currency. "The pace of economic activity in the first half should at least last six months of 1977," he said. "The second half remains difficult to forecast because of possible actions by various governments." Gross said world pulp inventorics at the producer level declined by the end of the year. "Continued inventory reduction into the first quarter would be an encouraging sign for our kraft pulp business," Gross said. He also said the company expects continued good performance from its lumber business in 1978.

NEW YORK STOCKS

FRIDAY

Alcan	24⅛	Inland St	35¾
Alcoa	39⅝	IBM	258⅝
Ald Chem	37¾	Int Harv	28⅞
Al-Chim.	24⅝	INCO	15¼
Am Air	10¼	Int Paper	39
Am Brnd	43⅞	ITT	29¼
Am Bcast	35¾	Johns-Man	29⅛
Am Can	36¾	Kaiser Al	28⅝
Am El P	24	Kennecott	23½
Am Motor	4½	Kraftco	43¼
Am Tel T	59¼	LTV	6⅛
Ampex	11⅞	Litton	14½
Asarco	14¼	Lockheed	13¼
Ashland	28⅝	McD Doug	23⅞
Atl Rich	45¾	McLean	21⅝
Avco	17⅞	Merck	55¾
Avon	44½	Mer Lyn	13¾
Bell How	14⅞	Minn MM	47¼
Bendix	33¾	Mo Pac	43⅛
Beth St	22¼	Mobil	59¼
Boeing	27⅛	Monsanto	50
Boise Cas	23¾	Motorola	35⅝
Borden	29¾	NCR Corp	40½
Borg-W	25⅞	Nat'omas	36¼
Bri My	32¼	Newmont	18⅛
Brunswk	13⅝	Nort Sim	18¼
Burl Ind	20⅛	Owen Ill	20⅝
Burl Nor	40⅛	Pac Gas	23⅝
Burroughs	63⅛	Pan Am	5⅛
Caterpill	50	Pan El P	40⅝
Col Bcast	46	Peop G	34⅛
Celanese	37¾	Pepsico	25⅞
Chase M	28¼	Phil El	19⅛
Chessie	35⅝	Phil Morr	58¾
Chrysler	13	Phil Pete	29¾
Cleve El	21¼	Pit Bowes	18¾
Coca-Cola	36½	Polaroid	25⅛
Col-Palm	19¼	Proc Gam	79
Comsat	32⅞	Pub Sv EG	22⅞
Con Frt	23⅝	RCA	25
Con Nat G	39	Repub St	23⅝
Cont-Data	25⅝	Revlon	41
Con Ed	23	Schlumberg	68
Cont Oil	27¼	Scott Pap	13⅞
Crown Ck	23	Sea Cstle	34⅛
Crown Zell	30⅞	Sears	25⅝
Delta Air	39	Seatrain	9¾
Disney W	33¾	Shell	29½
Digital E	40⅛	Singer	19⅝
Dow Chem	24½	Sony	7⅝
Du Pont	106⅝	So Cal E	26
East Kod	45	South Pac	33⅝
El Paso	15⅝	Sperry	33⅞
Exxon	44⅝	Stand Cal	37¾
Fair Cam	27¼	Sun Oil	38⅝
Firestone	14⅞	Teledyne	67
Ford	41½	Telex	3¼
Gam Sko	27½	Texaco	26
Gen Dyn	41⅝	Tex Gulf	17¼
Gen El	46¾	TWA	11⅝
Gen Food	29¾	Un Carb	39⅛
Gen Mot	58⅝	Un Pac	45⅝
G Tel El	28⅝	Un Brd	7⅛
Gen Tire	24	Un Oil	48¾
Ga Pac	25¼	UAL Inc	20⅝
Gillette	24¾	U.S. Steel	27¼
Goodyear	16⅞	West Air	7⅝
Greyhound	12⅞	Westghse	18
Gulf Oil	24⅞	Weyerhsr	23¾
Hilton	26⅝	Wometco	13¼
Homestake	35⅞	Woolworth	18
Honeywell	44⅝	Xerox	44¾
Houston	29½	Zenith	13½

NOOTKA COURT
1200 SQ. FT. EXECUTIVE OFFICE SPACE AVAILABLE
Carpeting, a.c., elevator.
Partitioning to suit tenant.
T. DAVIES
388-9181
DIVERSIFIED HOLDINGS
1-7

WE BUY
—Office Buildings
—Apartments
—Shopping Centres
—Housing Projects
—Hotels — Motels
Minimum value $1 million
SAMOTH FINANCIAL CORPORATION LTD.
Attention:
Peter H. Thomas, Pres.
1214-345 Quebec Street,
Victoria, B.C.
V8V 1W4
(388-5123)

Ford LEASING
1978 FORD FUTURA 2-DOOR COUPE
Stock No. 1300
3.3. litre 6-cylinder engine, automatic transmission, power steering, power front disc brakes, AM radio, rear window defroster, dual mirrors, cut pile carpet, cloth seat trim, accent stripes, deluxe seat belts, CR78x14 white sidewall radial ply tires, underseal, 12-month, 12,000-mile factory warranty, plus 12-month, 12,000-mile extended power train warranty.
36-MONTH NET LEASE
$139
PER MONTH
(Plus Tax, Licence, Insurance and Maintenance)

EXECUTIVE CAR LEASE LTD.
1060 Yates St., Victoria (Division of Peter Pollen Ford Sales Ltd.) 384-1144
1-14

RENT
103-105 GORGE RD.
At the Water's Edge

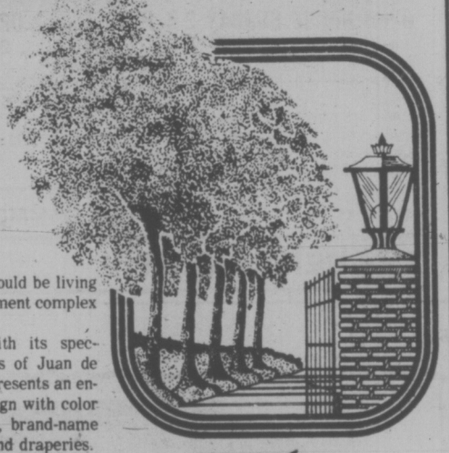

This time next month, you could be living in Victoria's most exciting apartment complex for as little as $230 per month.

TREELANE ESTATES, with its spectacular views across the Straits of Juan de Fuca, the Gorge, and Malahat, presents an entire new concept in interior design with color co-ordinated kitchens and baths, brand-name appliances, quality broadloom and draperies.

The twin complex includes saunas, swirlpool, recreation and hobby rooms and expansive roof gardens complete with observation and entertainment lounge.

One-bedroom apartment homes begin at $230 per month, two-bedrooms from $400.

FROM
$230
PER MONTH — ONE BEDROOM

Treelane Estates
OPEN HOUSE DAILY
Mon.-Thurs. — Noon-9 p.m.
Fri.-Sat.-Sun. — Noon-5 p.m.
CONCORD
2-4

HOW TO CHOOSE A RSP WHEN THEY ALL LOOK THE SAME.

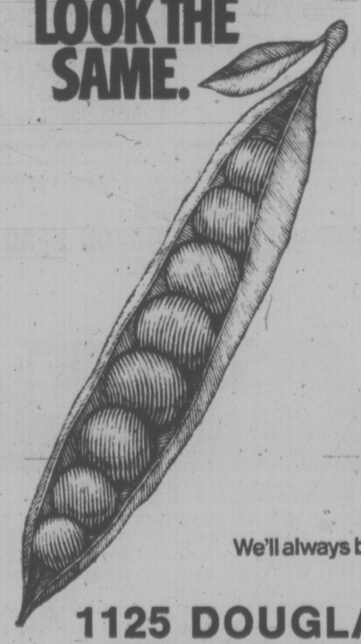

Sure, at first glance all RSP's look the same.

Down the block they may offer flexibility. Around the corner, interest compounded monthly. While across town it's competitive interest rates.

Now, what makes the Permanent's RSP different? Simply this: in our Guaranteed Fund we presently combine all three. Flexibility. Interest compounded monthly. Competitive interest rates. Not only that, there are no initiation or annual administration fees and the maximum close-out fee is only $100.00.

So maybe at first glance all RSP's do look the same, but they're not. Stop in at the Permanent branch nearest you and find out more about the Permanent RSP.

Our branches can also tell you about our Registered Home Ownership Savings Plan (RHOSP).

Deadline is March 1, 1978 for 1977 tax savings.

the Permanent
Canada Permanent Trust Company
Canada Permanent Mortgage Corporation

We'll always be here to help you make it.

1125 DOUGLAS STREET
Victoria, B.C. V8W 2V6 (604) 386-1361

BRANCH HOURS:
Mon. thru Thurs. 8:30 to 4:30 p.m.
Friday 8:30 a.m. to 6:00 p.m.

VICTORIA PUBLIC Presents
THE Gilt-Edged INVESTMENTS

If you are 55 or older a golden account with Victoria Public can make your money work harder for you two ways:

9% interest per annum—fixed.
—with a 3 year Victoria Public Gilt-Edged term deposit.
Our regular 3-year term rate of 8¾ % plus ¼ % Golden Account bonus makes your best investment years even better. For deposits of $5000.00 or more there are several interest options available. *

8% interest per annum—flexibility.
—with a 1-year Victoria Public Gilt-Edged savings certificate.
Our regular 1-year savings certificate rate of 7¾ % plus ¼ % Golden Account bonus makes your best savings years even better with flexib

Small Harbors Bill Hit

OTTAWA (CP) — The civil liberties of fishermen are jeopardized by proposed legislation which gives the federal fisheries minister increased powers over the regulation of small harbors, Bob Brisco (PC—Kootenay West) claimed Friday.

The bill, which moves control of 2,300 small commercial and recreational harbors to the fisheries department from the transport and public works departments, allows the fisheries minister to appoint whomever he wishes as an enforcement officer of the legislation.

And because the minister also sets the remuneration of the officers, the probabiliity of pork-barelling is high, he added.

T. C. Douglas, former New Democratic Party leader and MP for the British Columbia riding of Nanaimo-Cowichan-The Islands, criticized the government for allowing private individuals to set harbor fees.

The legislation allows the federal government to lease more of its small harbors to private individuals, who in the past, Douglas said, have overcharged fishermen.

Fishermen's associations oppose the bill, said the former Saskatchewan premier.

In earlier debate on the bill, Fisheries Minister Romeo Leblanc promised that the federal government will be improving more harbors to give fishermen better job opportunities.

TORY KILLS MOTION TO AID SUN HEATING

OTTAWA (CP) — Jack Ellis, a Progressive Conservative MP, spoke against the use of solar energy to heat homes and killed a motion by Liberal Charles Caccia in the Commons Friday that would have urged the Central Mortgage and Housing Corp. (CMHC) to offer incentives to borrowers who install solar heating.

Ellis, MP for the Ontario riding of Hastings, said solar heating costs more than oil or gas heating because of high installation costs and is less effective in northern latitudes than in Arizona.

Further, it would wreak havoc on urban zoning laws which might need changes to prevent large structures being built south of solar-heated homes and blocking the sun's rays.

DO PHOTOS HELP?

When a prospect comes to look at your house, what better way to keep it in the front of his or her mind than to give the prospect a photo!

If you're like many homeowners, you probably have a photo or two in a drawer or album. If you can find the original negative, it would be a good idea to have reprints made. We find that photos can help sell the properties we list. The most unusual the photo, the better. For example — have you ever taken a snapshot of wildlife in your backyard? What better way to demonstrate that you truly have a "rural setting"! If you're showing your house at a time of year when flowers are not in bloom, a photo of your plantiings can be especially helpful. A prospect will be most interested in pictures that show the physical makeup of the property.

Give us a call when you're ready to sell. We'll help you focus on the most important aspects of the real estate sales picture in this area.

ACTIVELY List Your House with PAT PARKER

Century 21
J. D. BOSDET LTD.
388-4455
3293 Douglas St.
Victoria, B.C.
2-4

So you want a CUSTOM BUILT DREAM HOME
We'll build yours
Phone 478-3119 for our 4 page colour brochure
NAISH & SONS CONSTRUCTION LTD.
2-4

For Sale!
LAND! LAND! LAND!

Whether you are an investor, developer, builder, or just looking for acreage to build your dream home, it may well be worth a minute of your time to check this inventory of land. Something for everybody.

Approx. 92 Acres Prime Colwood $2,250,000	225 Acres Highlands Farm $299,000
Approx. 25 Acres Crofton Watefront $1,300,000	2 Acres Corner lot $94,500
Approx. 2 Acres View Royal $120,000	2.6 Acres Metchosin $28,000
10 Acre Lots Malahat Drive $45,000-$65,000	3 Acres Goldstream Ave. $250,000
12.2 Acres (includes) 3 homes plus pool $160,000	31.5 Acres View Royal/Helmcken $1,280,000

Enquiries Invited. Call Me Anytime:
MIKE RYLAND — Res. 478-4761
Canada Trust Realtor — 474-1234
2-4

ENCHANTED WOODS

Come to mind when you think of Albany Forest, Shorncliff, Athlone Woods, etc., and rarely is a home offered in this area. This 2 or 3-bedroom custom built home is nestled like a miniature estate in a secluded garden of fruit trees, shrubs, daffodils, and tulips. Only $64,900.

Century 21
MAYFAIR REALTY
Mayfair Centre
386-2955

To view this exclusive listing please call:
LEIGHTON NOBLE
721-3047
2-4

ANNOUNCEMENT

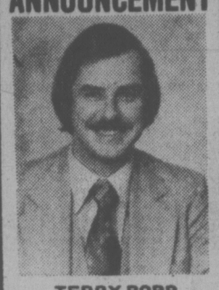

TERRY POPP

Seaspray Properties Ltd. is pleased to welcome Terry Popp, a strong addition to our expanding sales team. Terry is experienced and active in the sale of commercial and residential properties. Please call Terry to buy or sell.

386-3124
SEASPRAY PROPERTIES LTD./REALTOR
2-4

Announcement

MIKE MEYERS

Mr. Don Wensley, Vice President of Block Bros. Realty is pleased to announce that Mike Myers was tops in sales in the Colwood office for the month of January. We wish him continued success. For professional attention in the selling of your home or development of your property, give Mike a call.

478-5561 478-6349 388-6275 pager No. 799

BLOCK BROS. REALTY LTD.
2428 BEACON AVE.
SIDNEY, B.C.
2-4

WATERFRONT

A spotless, tastefully decorated, 3-4 bedroom home with waterfrontage, dock, barbecue, workshop and greenhouse — everything you need to live happily ever after. House is nestled on large but low maintenance lot on a quiet street. A pleasure to view.

MLS. $87,000

Century 21
MAYFAIR REALTY
Mayfair Centre
386-2955

MARION BRADSHAW
477-4125
2-4

an invitation to visit Broadmead

This is your personal invitation to join us for an escorted tour of Broadmead, one of the most beautifully-planned developments in Canada.

A new selection of fully treed homesites is now available.

Broadmead is a tribute to nature; environmental living at its finest. The community offers a unique variety of special homesites in the peaceful charm of the Vancouver Island countryside, yet is only a few miles from Victoria. Please join us for coffee and we'll help you discover the Broadmead lifestyle for yourself.

Broadmead

RSVP 658-5291

950 ROYAL OAK DRIVE
A DEVELOPMENT OF BROADMEAD FARMS LTD.

ANNOUNCEMENT

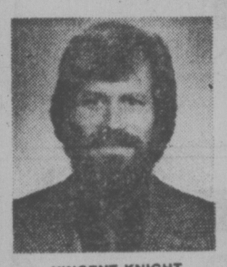

VINCENT KNIGHT

Mr. Herbert P. R. Brown, President, is pleased to announce that Mr. Vincent L. Knight, has been elected to the Board of Directors of P. R. Brown & Sons Ltd., one of Victoria's principal, pioneer real estate, insurance and financial firms. Mr. Knight has been associated with the company for the past 10 years specializing in the Life, General Insurance and Annuity fields.

P.R. BROWN & SONS, LIMITED
2-4

OPEN HOUSE SUNDAY 2-4 P.M.
411 OBED

Retirement home for the avid gardener. Living room with fireplace, separate dining room, 2 bedrooms. Fenced yard with many fruit trees, berries of all kinds, lovely cement patio and separate garage. Make an offer today on the asking price of $51,900. MLS.

OPEN SUNDAY 2-4 P.M.
2969 AUSTIN AVE.

Lovely 3-bedroom, full basement home with space for further development. Large 55x193 lot with mature shrubs and trees. Fenced garden area. Asking $61,900 with quick possession. MLS.

477-0141 pager 707 HEATHER GAMMON 385-8814

THE PERMANENT 477-0141

TOWNHOUSES

MOST ATTRACTIVE • QUIET • CONVENIENTLY LOCATED

THE PRICE

$37,900 for 2-bedroom
$39,500 for 3-bedroom
You may purchase with as little as $500 down.

THE PROPERTY

A 16-unit townhouse development with landscaping, patios, fencing, 33 paved parking spaces, decorative lighting, low maintenance, and it's ready to move into.

You may view your next new home this weekend at

2850 SOOKE LAKE RD. FROM 1 TO 4 P.M.

J. H. WHITTOME & CO. LTD.
479-1667
Bruce Hutchinson
Jean Hutchinson
479-8429

Canyon village
2-4

Something Special

—Immaculate family home with valley views.
—Modern masonery workshop (25'x65')
PLUS
—Indoor swimming pool, swirlpool and flower garden
—Paved parking galore, large vegetable garden
PLUS
—Lots of space for tennis courts, horses or whatever suits your needs. All on 1.6 acres within 4 miles of Victoria.

Call for Details and Special Appointments:
386-3231 DON MILLS 478-6139

BLOCK BROS. REALTY LTD.
2-4

ANNOUNCEMENT

John D. Bosdet, President, Century 21 J. D. Bosdet Ltd., is pleased to welcome Ted Hobbs to our expanding staff of Real Estate Sales Professionals.

Ted brings to the company a wide experience in the Hotel and Restaurant business and in Land Development. With this background and his selling experience he is a well qualified asset to our staff.

Ted looks forward to the opportunity to serve you and his many clients from the home of the neighbourhood professionals.

TED HOBBS

WE'RE HERE FOR YOU
388-4455
J. D. BOSDET LTD.
388-4455
3293 DOUGLAS

Century 21
J. D. BOSDET LTD.
388-4455
3293 DOUGLAS ST.
2-4

Engineered Homes

VISIT OUR FURNISHED SHOW HOME
In

CAMPUS VIEWS
Gordon Head

Follow the orange signs off Shelbourne at Blair to new homes on Osgoode Place, off Laval. 3-bedroom, basement home was $65,300.
NOW JUST
$62,900

NORTHRIDGE TERRACE

Follow the orange signs off Vanalman Ave. to new homes on top of the world. This 1,175 sq. ft., 3-bedroom, basement home is just
$66,500

CEDAR SHORES
In Central Saanich

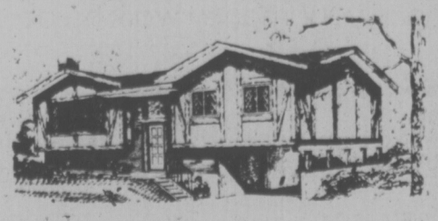

By the shores of Saanichton Bay, 30 new homes at James Island Rd. and Lochside Drive. 1,131 sq. ft. Traditional Model.
$59,900

COME AND VISIT US. WE ARE OPEN (In All Locations)
1-5 P.M. DAILY, CLOSED MONDAY

FOR FURTHER INFORMATION PLEASE CALL:

Engineered Homes

385-6211 1-7 19 CADILLAC AVE.

HOMESITES HOMESITES

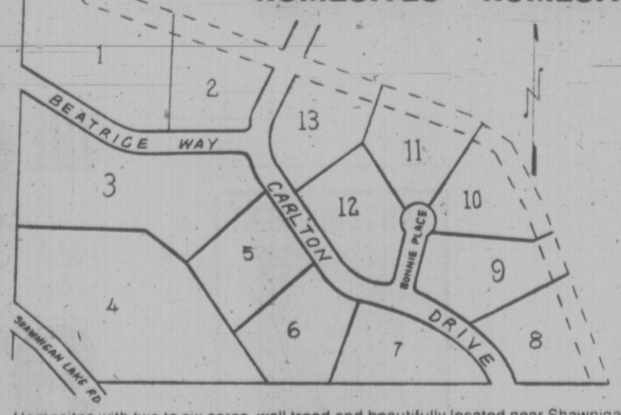

Homesites with two to six acres, well treed and beautifully located near Shawnigan Lake. Attractively laid out offering an excellent choice to the prospective home builder who is looking for a place in the country. You will profit by a visit to this very desirable new residential site.

Priced from $18,500 to $32,000.

Turn left off highway at Mill Bay — proceed 1 mile to Cameron-Taggart Rd. — turn right one block to Carlton Way — proceed ½ mile to subdivision — Signs on property.

FOR FURTHER INFORMATION, CALL COLLECT:
LARRY WAGNER, 386-3231 (VICTORIA), AL ACKERMAN, 754-4401 (NANAIMO)

BLOCK BROS. REALTY LTD.
2-4

$58,900
BEST VALUE IN GORDON HEAD
4196 TYNDALL

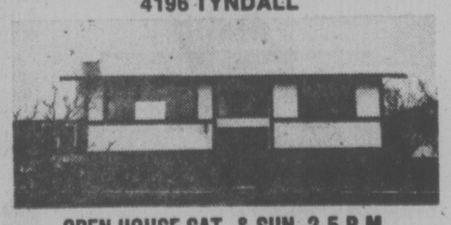

OPEN HOUSE SAT. & SUN. 2-5 P.M.

Buy this brand new home direct from builder and save. This nicely finished 2 bd. rm. home is close to schools, parks, bus stop and Rec. centre. It also features full high bsmt. planned for extra bedroom, rumpus rm., etc.
Electric heating with energy saving thermopane windows. Panelled feature wall and rock fireplace in the l-shaped living-dining rm. Carpeted sundeck — carport off dining rm. Custom built cabinets with provision for dishwasher. And much, much more.
Please come and see for yourself or for more information call 477-0588 after 5 p.m.

PQ Angrily Denies Getting Foreign Cash

MONTREAL (CP) — A Parti Quebecois official angrily denied Friday that "the party at any time had ever accepted or received any money whatsover from a foreign power."

Pierre Renaud, president of the PQ executive council, was reacting to a statement by John Starnes, former head of the RCMP security service, that Mounties had information that the PQ may have channelled $200,000 in foreign money through numbered Swiss bank accounts in the early 1970s.

"This vicious accusation is absolutely groundless," Renaud said.

"After having illegally opened mail for years, after conducting an illegal break-in to sneak off with documents, after having burned a barn, after stealing dynamite . . . the RCMP has contrived an accusation which is as spectacular as it is far-fetched," he said in a prepared statement.

Renaud challenged the RCMP to provide specific proof to back up the allegation, including the identity of the "foreign power," the persons who wrote the cheques.

ATTENTION! DEVELOPERS OR INVESTORS

Several Victoria and lower island subdivisions for sale in various stages with some completed, to be sold at discount prices.

For maps or details call

LORRAINE HETT

478-5583 478-2430

WATERMAN & ASSOCIATES REALTY LTD.

923 GOLDSTREAM 478-9581

2-3

NEW HOME

Ideal Suite Below

Ground level suite and 3-bedroom house.

$76,000 value for $66,500

Among new homes in the Swan Lake area.

COASTLAND ESTATES

479-2150 479-6022 479-9486

2-2

KNOWLES REALTY LTD.

5 NEW SIDNEY HOMES

$52,500 to $53,750

OPEN TO VIEW

Saturday and Sunday 2:00-4:00

Drive out Pat Bay Highway past Beacon Ave., take next turn right and follow signs.

2 and 3 bedroom homes, full basements, wall to wall carpeting, carports, sundecks, thermopane windows.

For prior viewing call: 384-8101

Kathryn or Bill

2-4

ANNOUNCEMENT

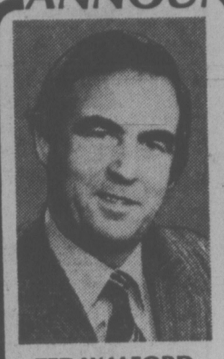

TED WALFORD

1977 AWARD

Mr. Henry Block, President of Block Bros. Realty Ltd. and Mr. A. G. Lee, Sales Manager, are pleased to congratulate MR. TED WALFORD of the Shelbourne Office on his outstanding performance during 1977. TED WALFORD not only achieved top salesman for 10 consecutive months, but has now been awarded top salesman for Vancouver Island for 1977. Ted Walford is now in the very exclusive top ten of Block Bros. industries in Canada.

BLOCK BROS. REALTY LTD.

477-1841

3636 Shelbourne St.

OPEN HOUSE—950 McBRIAR

SUNDAY 1-4

BEAUTIFUL LAKE HILL

This delightful home provides loads of accommodation in a quiet location close to schools, shops and buses. 5 bedrooms, 1½ bathrooms (3-piece roughed-in), living room and rec room both with beautiful fireplaces and matching old brick-faced bar in family room. Huge sundeck, double carport, easy-care yard. Priced for quick sale at $69,500. MLS.

DALE BRIGGS

385-7721 (24 hrs.) 592-3978

GARDNER REALTY

2-4

OPEN HOUSE SUNDAY

1 to 4 p.m.

OCEAN PINES

1987 Kaltasin Road, Sooke

Want a great place to retire? These 2-bedroom townhouses are nestled on 2¼ acres of beautifully landscaped waterfront. Large Recreation Building for all your get-togethers. All homes have modern kitchens with appliances, fireplace and extra large master bedroom. Only $36,900.

GERRY MARTIN

477-7050 598-5144

2-4

MANN T.L. MANN & ASSOCIATES LTD.

OPEN HOUSE SUN. 1:30-4:00

3382 COOK ST.

Price reduced to $58,900 on this spacious 4-bedroom home with full basement and deep secluded view lot. Extra large dining room with built-ins plus family-size kitchen with eating area. Knotty pine laundry room, rec room and workshop in basement. MLS 29561.

Century 21 MAYFAIR REALTY

Mayfair Centre

386-2955

LEIGHTON NOBLE

721-3047

OAK BAY — WINDSOR PARK

ELIZABETHAN MOTIF — NEW HOME

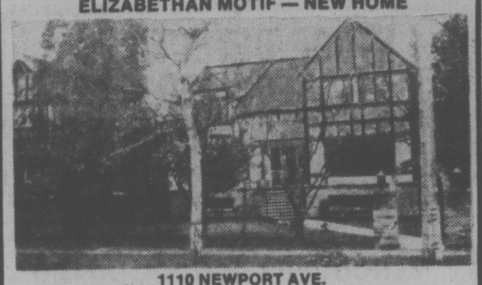

1110 NEWPORT AVE.

OPEN SAT. & SUN. — 1;30-4:00 P.M.

Brand new home with traditional values for all members of the family from 6 to 66. After that the children should be gone and Mother and Father should move to something smaller. There are 4 bedrooms and room for two more, plus bathrooms for everyone, children, teenagers and adults. Entertainment sized living room and dining rooms and family den as well. There's all this a few steps from the beach, marina, park, golf course, private school and other amenities at a price of only $128,700. Completely carpeted. There will not be another value like this in '78.

BILL MOHR 598-3321

JACK MEARS OAK BAY REALTY

WATERFRONT PROPERTIES

OPEN HOUSES — SUN. 2-4 P.M.

TIDEVIEW RD. and SEAGIRT RD.

NEAR SHELTERED EAST SOOKE PARK

APP: 0.81-HA (2 acres). Lovely grounds. Gentle slope. Ideal for the family that desires to keep horses and needs enough space to build riding ring (indoor or outdoor) and the stable of their dreams. Offered at $125,000.

Quality home on ½ acre, with 150' of waterfront. Superb craftsmanship. Offered at $78,500.

SUNRISE REALTY 595-3341

YOUR HOSTS

W. G. MOORE Res: 479-3331

H. KEMPSTER Res: 479-7796

24 HRS. ANS. SERVICE

PRESTIGE ADDRESS

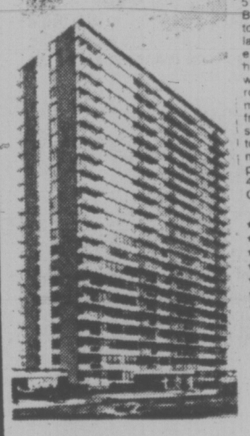

A quiet adult oriented building, of sound construction. Well located. 5 minute walk to Parliament Buildings and a couple of minutes to Beacon Hill Park. We have a large pool for your seasonable enjoyment, plus saunas and hydro-therapy pool. This coupled with nice people, pleasant surroundings, interested management, adds to your investment from the rental point of view, or a smart place to live. We are close to being sold out now so why not make an appointment to view by phoning the manager at 382-4650. Come in and make us "An Offer We Can't Refuse."

- Resident manager
- Fridge stove
- Laundries on alternate floors
- Drapes
- 3 high-speed elevators
- Controlled entry
- Underground parking
- Outdoor pool year round
- Saunas
- Hydro-therapy swirlpool
- Putting green
- Bowling green
- ½ block to Beacon Hill Park
- 2 blocks to downtown
- Workshop

FINANCE TO 90% 1-BEDROOM FROM $28,000

MORTGAGE RATES 10% STUDIO FROM $26,100

ORCHARD HOUSE

647 MICHIGAN

Please phone manager at 382-4650 for appointment to view

1-7

Grosvenor Place

1342 Hillside

The Price is Right

1. Moffat Frost-Free Fridge
2. Moffat Auto. Clock Range
3. Frigidaire Washer and Dryer
4. Energy Saving Double Glazed Windows
5. Convenient Location
6. Bus Stop at Door

Bachelor, from $26,500

1-Bedroom, from $29,500

2-Bedroom, from $34,500

OPEN DAILY 1 p.m.-5 p.m.

Joe Manton 382-5211

or Peter Mason 477-9318

Roberts Investments & Management Ltd.

1-21

ATTENTION LICENSED REALTORS!!

ALDERGROVE IS BOOMING!!

- Production up 300% from 1976 to 1977
- Over 100 saleable new homes with show home, to make possible the start of earnings immediately with an unbelievable 70/30 split
- 96 fully serviced lots on the market
- Very attractive commission split with draw if required
- generous advertising allowance
- trades and guarantees with financing available
- branch offices located throughout the lower mainland

FOR MORE INFORMATION CALL:

Roy Nielsen 530-7191 or Rick Dubord, Manager Aldergrove Office

WOLSTENCROFT REALTY

INCORP. (since 1919)

856-4181 530-7191

PARK PLACE

2605 WINDSOR ROAD

at Windsor Park and Newport in Oak Bay

VICTORIA'S MOST PRESTIGIOUS CONDOMINIUM WITH SEA AND PARK VIEWS

Reinforced concrete construction complete with underground parking. Indoor pool, hydro swirl pool, steam room saunas, exercise and party room.

You share these fantastic facilities with only 17 suites.

ALL SUITES HAVE THE FINEST APPLIANCES: Dishwasher, Washer and Dryer, Garburators, Fridge/Freezer, Self-Cleaning Ovens.

SOME SUITES AVAILABLE LEASE COURTESY TO BROKERS

OPEN TO VIEW DAILY FROM 2 to 5 P.M.

GREENBANK DESIGNS, CONTRACTS DIV. LTD.

2-4

Block Bros. Realty Ltd.

BOB HAHN

595-1642

386-3231

OLIVE MARTIN

479-8913

386-3231

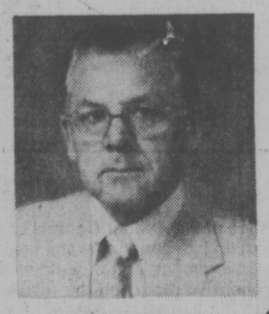

TED PHILLIPS

658-5337

656-5584

Don Anderson and Bruce Copp, the Management Team at Block Bros. on Blanshard Street would like to congratulate the above salespeople for their excellent performance in 1977. These three realtors have consistently given above average service and are a credit to their profession. All 3 are members of Block Bros. Exclusive Diamond Club.

for Professional Service

Give either Bob, Olive or Ted a Call

You won't be disappointed.

2-4

Developer Denies Offer

A Central Saanich developer denied in county court Friday that he offered a former bank president any personal advantage in granting two lines of credit.

William Alfred Eastgate, president of six Seaboard companies and secretary of a seventh, also said the group had operating lines of credit through another bank and used them.

He said the Bank of Nova Scotia "was aware from the beginning of my obtaining these credits through Unity Bank".

Eastgate, 43, and Richard Brian Higgins, 42, of Saanich, president of Unity Bank from 1972 to 1975, are jointly accused of obstructing justice and corruptly agreeing to accept or offering a secret commission.

Both men are charged with conspiracy to obstruct justice between April 26 and April 30, 1977, by destroying and altering documentary evidence "thereby attempting to conceal the offences of giving and receiving, corruptly, benefits to an agent" contrary to the secret commission section of the Criminal Code.

Higgins is accused of corruptly agreeing, between Jan. 1, 1973, and April 30, 1977, to accept from Eastgate and W.A.E. Holdings Ltd. a benefit, specifically an opportunity to participate and share, without personal investment or efforts, in the business ventures of Seaboard Enterprises Ltd. and W.A.E. Holdings Ltd. which resulted in a profit of $110,000 as consideration for showing favor to Seaboard and W.A.E. Holdings regarding their credit applications to Unity Bank.

Eastgate is accused of corruptly offering this benefit to Higgins as consideration for Higgins showing favor to Seaboard and W.A.E. Holdings regarding their credit applications to Unity Bank.

The trial, before Judge Peter Millward, completed its 12th day Friday and will resume Tuesday.

Eastgate said he joined the Bank of Nova Scotia in 1951, worked his way up to senior assistant manager of the main Toronto branch and first met Higgins in late 1962 or early 1963.

After leaving the Bank of Nova Scotia in 1969, he worked for DataTech in Saanich and formed a partnership with two others in Seaboard Construction Company at the end of 1970.

He described the various Seaboard companies and said Seaboard Enterprises Ltd. was subscribed to by 12 persons who each put up $5,000. He said Seaboard Holdings Ltd. owns 43 to 44 per cent of Seaboard Enterprises and he owns one-third of Seaboard Holdings.

Eastgate said Higgins phoned him in the summer of 1972 and asked him to work for Unity Bank under him but he declined.

In late January, 1973, he attended a housebuilders convention in Toronto and was also looking for sources for him to put out mortgage money in the Victoria area. He saw Higgins and had a meeting with senior bank officials and worked out details of the mortgage placing.

He said he put out $1.4 million in mortgages and was paid a commission of one per cent (or $14,000) for handling this and the documentation.

He said Higgins asked if the bank could assist him personally and a personal line of credit of $250,000 was agreed on.

There was also discussion about financing for Seaboard's land assembly plans but no plans were finalized until the land assembly came closer to fruition.

Eastgate said that by April, 1973, he had signed up two of five tracts of land and in May he called Higgins, who said he was coming to Vancouver and would visit Victoria.

He asked Higgins during the visit for approval of a line of credit for $425,000 for Seaboard Enterprises Ltd. to finance the land assembly, and this was authorized.

Eastgate said "none whatsoever" when asked if he offered Higgins any personal advantage in granting him lines of credit.

He will continue his testimony Tuesday.

Joseph Bourque, vice-president of Midland Doherty, investment dealers, said he had known Eastgate about 12 years and there was never a question about Eastgate's ability, honesty or integrity.

Higgins, completing his cross-examination, said he wasn't aware of accountant William John Elliott making changes in documents relating to Mount Newton Holdings Ltd. when the two of them and Eastgate met last April.

SHE'LL KEEP HER CHICKENS

VANCOUVER (CP) - A section of Vancouver's health bylaw prohibiting residents from keeping chickens, pigeons, turkeys, ducks, bees, geese, goats, sheep, pigs or cattle was ruled invalid in provincial court Friday.

Maureen Ryan, city hall solicitor, said the bylaw is ineffective legally. The city has not decided whether to appeal the decision by Judge Cecil Lewis.

Gabriella Scafidi ignored the city's bylaw two years ago by keeping nine chickens.

"If they allow people to keep snakes, surely they shoud allow a few harmless chickens," said Mrs. Scafidi.

OPEN SUN. 2-4
1531 EDGEWARE
Space galore, has this 2-bedroom home, with 2 extra rooms up. Cozy living room with fireplace, large, renovated kitchen with eating area. Full basement, drive-in garage, close to all amenities. MLS. Asking $53,500. In attendance:
G. HOFMEISTER
386-6762 592-6372
Landmark Properties Ltd.
2-4

PROPERTY SPECIALIST
GARRY BENTHAM
IT'S YOUR DEAL!!
INVESTMENT SPECIAL: on light industrial concrete block building, loaded with extras, M-1 zoned, all uses apply. Excellent floor plan for productivity. It's your deal — cash to mortgage.
J. H. WHITTOME & CO. LTD.
3200 Quadra St.
386-8441
Est'd 1898
"THE HISTORY MAKERS"

ANNOUNCEMENT
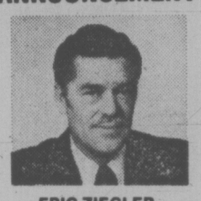
ERIC ZIEGLER
Seaspray Properties Ltd. congratulates Eric Ziegler who was and experienced attention to your real estate requirements. and experienced to your real estate requirements.
Eric Ziegler
386-3124
SEASPRAY PROPERTIES LTD./ REALTORS
2-4

ROCKLAND LOCATION CONDOMINIUMS
with all the quality and taste this choice residential area demands.
BUY DIRECT FROM BUILDER AND SAVE AT CLEARANCE PRICES!
ONLY 14 SUITES
2-BEDROOM from $47,500
WOODSTONE PLACE
1039 LINDEN
(Between Rockland and Fort)
OPEN
Daily 1-5
We Take Trades
Diamond Developments
1-13

The Sea.
Admirals Harbour View Townhouses offer a rare opportunity of owning a beautifully designed townhouse and a spectacular seaview.
Admirals Harbour Views has it all!
Admirals Harbour View Townhouses
933 ADMIRALS ROAD
ESQUIMALT
PARKLANDS AREA
Priced From $54,500
Our 4½ treed acres
Two and Three Bedroom
Fireplaces
Carports
Screened patios
Cedar and Stucco
Open to View Sat.-Sun. 1-4
Victoria Realty
3477 SAANICH ROAD
TELEPHONE 386-3585
the exclusive agency for Admirals Harbour View Townhouses
2-3

CAREERS

STORE DETECTIVES REQUIRED
Fully qualified and experienced store detectives required
Phone Mel Webb 595-5111

VANCOUVER SCHOOL BOARD
INVITES APPLICATIONS FOR THE POSITION OF
CO-ORDINATOR OF FRENCH PROGRAMS

Duties:
This co-ordinator, as a member of the Board's Curriculum Services will:
—Be responsible for the implementation of French Programs in the district, Kindergarten to Grade 12.
—Provide leadership in professional development activities for teachers of French.
—Supervise the second language monitor program.
—Supervise instruction in all languages other than English.
—Develop curriculum materials to supplement both elementary and secondary programs.
—Work closely with the Board's Community Education Services in setting up French programs for the community at large.
—Assist the education personnel division in interviewing prospective teacher of French for the District.

Desirable Experience and Qualifications:
—Bilingual capability — French/English, with preference for multilingual capability
—Proven ability as a teacher of French at both elementary and secondary levels.
—Proven organizational and administrative abilities as they relate to development of the French curriculum.
—Familiarity with a wide range of commercially developed French materials at the elementary and secondary level.
—Post graduate studies in linguistics.
—Ability to meet the requirements for appointment to the position of supervisor as required by the B.C. Public Schools Act. ie. Be a Canadian citizen and be eligible for a B.C. Professional Teaching Certificate.

Salary Range:
$30,190-$32,373 in three annual steps.

Please apply in writing as soon as possible, but not later than February 21, 1978, providing necessary information and three references to:

Assistant Superintendent,
Education Personnel,
Vancouver School Baord,
1595 West 10th. Avenue,
Vancouver, B.C. V6J 1Z8

OFFICE OF THE AUDITOR GENERAL
CHALLENGING AUDIT CAREERS
The Office of the Auditor General of British Columbia has been established to carry out an independent examination of the financial statements and controls of the Government, and of various Crown Corporations and public bodies. A comprehensive report on the results of these examinations will be made annually to the Legislative Assembly.
Creation of this new organization presents career opportunities in Victoria with unique responsibilities and potential for advancement in a growth environment.
Professionally qualified accountants with auditing experience are invited to apply for positions at intermediate and senior levels.
Salaries ranging from $15,800 to $30,300 are offered, depending upon qualifications and experience.
Positions are open to both men and women. Canadian citizens are given preference.
Qualified applicants should send complete resumes in confidence to:
Office of the Auditor General
737 Courtney Street
Victoria, B.C. V8V 1X4

RECENT C.A. GRADUATE
Transportation corporation has opening for C.A. to assist with development of internal audit department.
• Report to department manager.
• Assist with development and implementation of audit programs to review and appraise operations/activities.
• Make recommendations for systems and operating improvements.
• Remuneration will be commensurate with the qualifications and experience.
VICTORIA PRESS BOX 102

An Excellent Opportunity
with a quality men's wear store is available for a qualified
SALESPERSON
Top salary and all benefits to selected applicant.
Apply in writing to:
1120 TATTERSAL DRIVE
VICTORIA, V8P 1Y7
2-4

COMPUTER OPERATOR
Sauder Industries Limited, a Vancouver based, Canadian owned company requires a computer operator for its Data Processing Department located in Richmond.
We are looking for a career oriented individual with the potential to assume the overall responsibility for the Data Processing function or to take advantage of other possible opportunities for advancement within the Company in a non-computer related field.
A minimum of two years' Data Processing experience is required, preferably in batch processing with the Honeywell Disc System, or an equivalent combination of education and experience. Some programming ability would be an asset.
This position offers an excellent benefit package and salary commensurate with experience.
Interested candidates should send a complete resume to:
SAUDER
Manager, Personnel
Sauder Industries Limited
P.O. Box 49100
3 Bentall Centre
Vancouver, B.C. V7X 1H3
2-4

CIVIL ENGINEER
FOR CONSULTANT IN VICTORIA, B.C.
Duties will include project management on surveys and construction supervision as well as setting up inspection procedures and training staff. This position will also include some business development. Remuneration open.
QUALIFICATIONS: Professional registration with at least 15 years experience, preferably in transportation design and construction. Structural and/or municipal design experience an asset.
Please Contact
G. TIPPETT
CANADA MANPOWER CENTRE
810 Fort Street, Victoria, B.C. V8W 3A9
CANADA EMPLOYMENT AND IMMIGRATION COMMISSION

University of Victoria
School of Social Work
Applications are invited for two positions to administer and direct a concentrated B.S.W. degree program and continuing professional education in the DAWSON CREEK and KOOTENAY AREAS of British Columbia. Some direct teaching responsibilities are expected. Candidates must have teaching and practice experience in the general practice of social work in a rural area. Preference will be given to candidates with a doctorate degree in social work.
Starting date is July 1, 1978. Send Curriculum Vitae and names of three referees to:
Dr. Brian Wharf, Director
School of Social Work
University of Victoria
P.O. Box 1700
VICTORIA, B.C. V8W 2Y2
Position is subject to final budget approval; faculty rank open to negotiation. Closing date for applications: Feb. 28, 1978.

ADJUSTER
Well established independent office in Victoria requires an adjuster with either company or independent experience. Knowledge of property and general claims essential. All replies will be kept confidential.
Apply with resume to
Victoria Press Box 124

B.C. Housing Management Commission
REGIONAL MANAGER,
SOUTHERN B.C.
(Location: Penticton)
SALARY: $20,148 PER ANNUM
The successful candidate will report to the Director, Housing Operations Branch, and provides supervision to housing management staff and agents responsible for Commission's rental housing in various localities throughout the southern half of British Columbia (excluding Greater Vancouver). The incumbent will provide the Director with recommendations and information pertaining to the management of the properties based on interaction and liaison with local municipalities, tenant associations, public and private organizations.
The position is responsible for various administrative functions, including preparation and monitoring of annual budgets for some 20 projects and several individual houses, and other related property management activities. This position also involves considerable travelling.
Qualifications and Experience:
Preferably a post-secondary degree or diploma in a related discipline, plus several years experience in property management in the private or public sector; extensive experience and proven ability in staff supervision is required.
Submit applications to the Manager, Personnel Services, B.C. Housing Management Commission, Suite 206—515 West 10th Avenue, Vancouver; B.C. V5Z 4A8, by Monday, February 13th, 1978. Refer to Competition Number 77/46.

CAREER OPPORTUNITY
Katimavik, an action learning program, seeks an animator to work with 7 projects in B.C., Yukon.
The projects involve environmental-protection work, community services, cultural and educational activities engaged in by 17 and 22 year old volunteer participants in a residential setting. The animator is a primary resource to the field staff of each project to animate and ensure the smooth functioning of the group living aspect of the program.
Responsibilities:
— Assist in selection of field staff
— Design and implement ongoing programs for skill training and group process training
— Recruit appropriate resource persons
— Evaluate achievement of objectives
— Manage related budget.
Qualifications:
— Second language facility
— 3-4 years of successful competence in program planning, staff development, pedagogy and training
— Skill in group dynamics techniques
— Excellent communication skills
Salary:
$16,000.00 per year
Application Deadline:
February 16, 1978
Submit curriculum vitae to:
Katimavik
No. 101 - 1956 W. Broadway
Vancouver, B.C.
V6J 1Z2
736-8991

NORTHERN TEACHING OPPORTUNITIES
SEPTEMBER 1978

SCHOOL DISTRICT NO. 59
(Peace River South)
Swim, ski, hunt, act, sing, work in this thriving agricultural based community, with a support of a professional staff in modern, well equipped schools.

SCHOOL DISTRICT NO. 60
(Peace River North)
This dynamic and developing school system will have openings in various curriculum areas: —incentive packages: moving allowances substantial salary scale, teacher travel benefits.

SCHOOL DISTRICT NO.81
(Fort Nelson)
Teaching vacancies are expected in all curriculum areas in this rapidly expanding and thriving community and its surrounding area. Special incentives for teachers in rural areas.

SCHOOL DISTRICT No. 87
(Stikine)
Positions in very small and isolated communities and in Cassiar are expected. Teachers with strong personal characteristics are invited to consider making a significant educational contribution to the Stikine.
Incentive packages:
—high salaries, two paid flights to Vancouver per year per teacher and family, modern low rent furnished housing, moving assistance.

Urban and rural positions to selected teachers with good teaching records, applicants must be:
(a) Canadian citizens or landed immigrants.
(b) Eligible for B.C. Certification.
Applications with full resume and supporting documents are to be submitted directly to any or all districts. Selected applicants will be informed of interview times and places to be held in Vancouver during the spring break.

SCHOOL DISTRICT No. 59,
George Hartford, Administrative Ass't.,
929-106 Avenue,
Dawson Creek, B.C. V1G 2N9

SCHOOL DISTRICT No. 60,
Frank Koop, Director of Instruction,
9803—102nd Street,
Fort St. John, B.C. v1J 4B3

SCHOOL DISTRICT No. 81 or No. 87
(separate applications)
Paul McMuldroch, Director of Instruction,
Box 87,
Fort Nelson, B.C. V0C 1R0

Opposition Pounds Alcan Pipeline Bill

OTTAWA (CP)—Opposition parties greeted the Liberal government's new northern pipeline legislation Friday with indications it faces a rough passage through the Commons.

The bill, tabled by Deputy Prime Minister Allan MacEachen, formally ratifies a decision last fall to go ahead with construction of a $10 billion pipeline through Canada to move Alaskan natural gas to U.S. markets.

It also sets up a new federal agency that will oversee construction of the pipeline. Costs of the agency, with offices in Ottawa, Calgary and Whitehorse, Yukon, will be passed on to the company involved, Foothills Pipe Line (Yukon) Ltd.

What upset the opposition was the lack of detailed provisions to guarantee minimum levels of content for Canadian labor and material for the sections of the line crossing the Yukon, British Columbia, Alberta and Saskatchewan.

"I refuse to trust the government on this matter," said Ed Broadbent, leader of the New Democratic Party. "They have broken too many promises to date."

"This project is too important to Canadian workers and companies to be left to chance," he said.

Erik Nielsen, the Progressive Conservative pipeline critic, said he too is concerned over the lack of specific levels government will accept for the northern pipeline.

MacEachen told a news conference that Foothills will present a plan to government outlining how much Canadian content it will use, but he declined to say what figure will be acceptable. The company has said it is aiming at 90 per cent Canadian content.

MacEachen also said he still stands behind a prediction made last fall that the pipeline will provide 100,000 man-years of employment for Canadians.

A major factor in determining how much of the business will go to Canadians is the size and other specifications for the pipeline, a decision MacEachen had hoped would come by mid-month.

Some U.S. officials have suggested a thick-walled 48-inch line that would eliminate most Canadian rolling mills from the competition. Foothills countered with suggestions of a thin-walled 54-inch line, which could be handled by the Canadian mills.

GOV'T POSTER 'APPALLING'

OTTAWA (CP) — A federal government poster bearing a photograph of an aborted fetus and the slogan Save Your Brainchild has prompted a major women's rights group to protest.

Aim of the poster is to convince inventors their ideas and new products should be protected by patents and copyrights, a spokesman for the department which published it said Friday.

The poster was published for the bureau of intellectual property in the department of consumer and corporate affairs. The bureau governs patent and copyright laws.

Monica Townson, vice-president of the Advisory Council on the Status of Women, described the poster as gross and appalling.

"It's a subliminal anti-abortion message in the guise of promoting something else," Ms. Townson said.

"No government department should be taking any kind of stand on abortion. I don't see how they can justify using a picture like that."

She said the council had notified the office of Consumer Affairs Minister Warren Allmand of its concern. Also, a complaint would be laid with Marc Lalonde, minister responsible for the status of women.

Nuptial Blessing Out

TORONTO (CP) — The Anglican Church of Canada says the church will not perform marriage sevices for homosexual couples.

"It is clear from Holy Scripture that only the sexual union of male and female can find expression within the covenant of holy matrimony," the church's House of Bishops said in a statement.

"Thus the church confines its nuptial blessing to heterosexual marriages and we cannot authorize our clergy to bless homosexual unions.

The bishops said the church believes homosexuals are children of God and have a full and equal claim on the love and acceptance of the church and that they are entitled to equal protection under the law with all other Canadian citizens.

Games Aid Offered

EDMONTON (CP) — Commonwealth Games officials say they have been told by the provincial government that it would help out if operating costs soar too high.

"They said 'don't do anything that would damage the quality of the games—if there are legitimate escalations come and talk to us," Don McColl, administration manager for the Games foundation, said Thursday.

McColl said Games officials met with provincial government members this week and were told the province did not want to see the games suffer by "turning the financial screws" too tight.

CHICKEN ON THE RUN
Uncle Fred's
DELIVERS
CATERS
385-3468

TRANSPORT CANADA
IS INVITING
TENDERS
For The
BUS (LIMOSINE) SERVICE
Between
VANCOUVER INTERNATIONAL AIRPORT
and
DOWNTOWN VANCOUVER
The Contract is for a 10-year term commencing SEPTEMBER 10, 1978. Relevant Experience in a similar business is required.
TENDERS CLOSE AT 3:00 P.M. FRIDAY MARCH 17, 1978
TO OBTAIN DOCUMENTS PLEASE CONTACT:—
Airport General Manager
Vancouver International Airport
Attention: Mr. Ted Blanchet,
Supervisor,
Marketing and properties
Telephone: 273-2311

Renting just doesn't make sense when you can buy your home for
$220 a month
★ Principal, Interest and Taxes included
Check out these condominium apartment homes. If you can swing a down payment of $450, and you're eligible for the B.C. Government $1,000 cash grant, you can move in immediately. Smart financial move because AHOP financing's at only 8%.
An
INCOME OF $700 A MONTH
Qualifies You to buy at the Princess Maquinna

The
Princess Maquinna
830 ESQUIMALT RD.
1-BEDROOM HOMES from $28,900
2-BEDROOM HOMES from $34,700
2-BEDROOM & DEN from $35,600
OPEN
Weekdays 9-12 and 1-7:30
Saturdays and Sundays 1-5 p.m.
For further information please feel free to call
385-2551 or 385-2458
BYRON PRICE & ASSOCIATES
2-4

NEW TOWNHOUSES
1070 CHAMBERLAIN ST.
(near Oak Bay Ave.)
FROM $49,500
3-bedroom homes featuring wall-to-wall deluxe carpeting, additional storage rooms, some units with fireplaces, exceptional kitchen cabinets, utility rooms, 1½ bathrooms with vanities, covered parking, patios and garden area, plus an activity room.
OPEN EVERY DAY 1 to 4:30
For further information or special viewing call
Michael Price 592-6463
1-28

ANNUITIES
SUNLIFE'S ANNUITY RATES ARE COMPETITIVE. CONSIDER A LIFE ANNUITY INCOME AVERAGING ANNUITY, REGISTERED RETIREMENT SAVINGS PLAN.
SunLife OF CANADA
DESMOND OSWELL
Branch Manager
814-1175 DOUGLAS — 382-3145
3-12

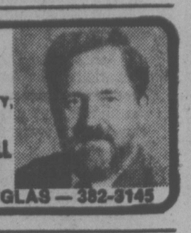

VICTORIA GENERAL HOSPITAL
TO CLOSE
If you do not wish to see the end of the Victoria General Hospital downtown, the Victoria Medical Society urges you to ACT — NOW — before the first sod is turned at Helmcken Road and a split facility is guaranteed for at least five years before the hospital downtown is finally closed. Make your feelings known by letter or phone to:
THE MINISTER OF HEALTH
THE HON. R. H. McCLELLAND,
Parliament Buildings, Victoria V8V 1X4
Phone 387-6480
AND TO YOUR M.L.A.
Also at the Parliament Buildings
For Victoria: THE HON. SAM BAWLF Phone 387-3452
CHARLES BARBER Phone 387-3079
For Esquimalt: LYLE B. J. KAHL Phone 387-5335
For Saanich & The Islands:
THE HON. HUGH CURTIS Phone 387-6009
Inserted by the Victoria Medical Society 2-4

Look a little closer . . . you get a lot More from
Admiral and The Traders!
WIDE OPEN SUNDAY 12 NOON TO 5:00 P.M.
Admiral JUST FOR YOU
With full utilization of their space the new super-size 3 door side-by-side Freezer-refrigerators, with two freezer compartments, are design and beauty combined. Frequently used items are placed in top freezer reducing cold air loss from the main freezer. Features such as tempered glass cantilever shelves, large freezer compartment, and in-door chilled water dispenser. The door has a slightly textured finish, an innovation, which apart from its beauty, is practical too, reducing traces of fingerprint marks.
Model CINS2279
• 21.67 cu. ft. cap. (15.16/6.51)
• Frost Free refrigerator & freezer sections
• Automatic ice maker
• Adjustable refrigerator door shelves
• Wine rack
• Glide out crisper and fruit drawers
• Automatic door closers
• 66⅜"H, 33"W, 29¼"D
WHITE ONLY IN STOCK
$944 while they last

APPLIANCE SPECIALS
8-cycle portable dishwasher, colour $10 extra.. $359.95
17-cu.ft. Frost-Free Fridge, gold $469.95
18-lb. Heavy-Duty 2-speed washer $349.95
20" Admiral Color TV
100% Solid State with AFC and 3-year warrantee ... $438.88
CONVERTABLE
Sofa/Beds by Mt. Adams Value Priced from $288
The Traders
Phone 388-6264 715 Finlayson Street
WIDE OPEN TO SERVE YOU
Mon.-Fri. 9 a.m.-9 p.m., Sat. to 6 p.m. Sun. noon-5 p.m.
2-4
The "Lady"
Queen Size Mattress and boxspring 2 pce. set $238
BUNK BEDS
Complete with quality mattress and posture boards $298

autoplan
1978 Insurance Licence
FAST! NO-WAIT SERVICE
AVOID LINE-UPS AT
Pemberton, Holmes Ltd
1000 GOVERNMENT ST.
"CIVIC PARKING VALIDATED"
Just Minutes to Renew Your Insurance and Renew Your Plates
CALL 384-8124 FOR INFORMATION
REMEMBER!
The cost is the same as at the Motor Vehicle Office.
1-28

Judge Urges Widow Sue

VANCOUVER (CP) — A British Columbia Supreme Court judge Friday urged the attorney-general to take action against two real estate operators and a speculator in connection with a scheme to defraud a widow.

Mr. Justice Thomas Berger granted Provident International Investment Corporation the right to foreclose on Mrs. Marit Ottesen's Surrey home but told the woman a year's grace or more will give her time to sue three men he said defrauded her.

Justice Berger said two men identified as George LeMarquand and Lionel Foley had another man, John Parkins, approach the widow with an offer to buy her house for $72,500. Parkins would put $10,000 down and the woman would take back a $62,500 mortgage.

Parkins told her he would look after the conveyancing and she later signed a deed over to him, the supreme court judge said. Then he went to the land registry office, registered the property in his own name but did not register his mortgage to her, thus ending up with clear title to the property in his name.

Parkins later went to Provident and, using the purported clear title now in his name as collateral, borrowed $54,000 from the finance firm.

The firm started foreclosure proceedings when Parkins failed to make his loan payments. In doing so, the firm discovered he never did own the house and Mrs. Ottesen was holding his unregistered mortgage on her home.

Mr. Justice Berger said that the woman, prior to completing her sale to Parkins, had gone to a lawyer and that a real estate firm was consulted.

But he said that what eventually happened to the widow was a swindle hatched by the trio who were involved in the approach to her in the first place.

"What is appalling in all of this is that with two real estate companies, two real estate salesmen, and a lawyer, all involved, the registration of the documents should have been left to Parkins," said the supreme court judge.

He said her lawyer took no precautions to ensure that the registration of her mortgage was carried out properly.

No Arrest Bothers Wife

VANCOUVER (CP) — Loredana Dulong said Friday she is wondering why police have been unable to arrest her former husband on a charge of abducting their five-year-old daughter Lucienne.

"I'm beginning to wonder if the police are making any effort at all to locate him," she said in an interview.

It's been a week since a Canada-wide warrant was reissued by Vancouver police on a charge that Dulong took Lucienne to France two years ago, violating a Vancouver family court order giving Mrs. Dulong custody of the child. He faces a possible 10-year jail term.

It could lead to his second arrest since he arrived in Montreal from Paris two weeks ago on the way to Vancouver to see his daughter.

Dulong, 44, a French citizen with landed immigrant status in Canada, told a French news agency earlier Friday he didn't know about the new warrant.

He was jailed Jan. 23 in Montreal then released after the B.C. attorney general issued a stay of proceedings on the abduction charge which nullified the warrant.

The Dulongs, married in Paris in 1972, have been engaged in an international custody battle over Lucienne since they were divorced in Vancouver.

Complicating the issue is a Paris court order awarding custody to Dulong.

Chiefs Want More Land

VANCOUVER (CP) — The Union of British Columbia Indian Chiefs said Friday it wants sweeping additions to aboriginal rights claims, to give Indians extensive rights over food resources.

The union said that Indian reserve lands should be increased to the point where they're large enough to support the Indian people fully, including those who do not live on reserves.

The chiefs said Indians want unrestricted access to hunting and fishing, plus the right to control the use of Indian hunting, trapping and fishing resources by non-Indians.

INVESTOR'S SHOWCASE!

We are pleased to offer the following investments for your perusal. We have many others to choose from as well.

Description	Net before mortgage	Price
Warehouse	$20,665	$220,000
Warehouse	$53,070	$620,000
Warehouse + Land	$45,840+	$620,000
Warehouse	$80,798	$750,000
37 Suite Apt. + Land	$76,732+	$800,000
Office Building	$92,000	$920,000
48 Suite Apt.	$87,721	$920,000
64 Suite Apt.	$96,360	$1,152,000
72 Suite Apt.	$158,222	$1,525,000
Warehouse	$330,000	$3,650,000

In some cases above, trades will be considered, including houses or smaller buildings. 15% to 25% down payment is required.

Please Call Cedric Steele
CEDRIC STEELE REALTY LTD.
112-(604) 388-6258
or write 1210-345 Quebec Street, Victoria, B.C. V8V 1W4.

BEFORE THE JUDGE

Three youths apprehended Friday morning by Victoria city police appeared in Victoria provincial court and were jointly charged with breaking and entering.

Keith Dales, 17, of 505 Cornwall, Robert Alan Sherman, 18, of 2211 Shelbourne, and Terry Alan White, 18, of 737 Laurentian, appeared before Judge Harold Alder and were charged in connection with an early-morning break-in at The Cook Inn, 1031 Cook.

Crown counsel Robert Mulligan said he would not oppose the trio's release on their own undertaking to appear and Alder remanded them until next Friday for election of their trial method.

* * *

A 17-year-old pleaded guilty to a Dec. 3 break-in and was remanded until March 13 for a pre-sentence report and sentencing.

Wayne Lawrence Shaw, 648 Granderson, pleaded guilty to breaking and entering and Mulligan told the court the break-in occurred at a house at 34 Helmcken.

Mulligan stated that Shaw and two juveniles were involved in the incident and that Shaw told Colwood RCMP money, jewelry and tools were taken but that he got only 60 cents out of it.

Defence lawyer Warren Fensom told the court Shaw has been involved in volunteer work with senior citizens at the Gorge Road Hospital and with handicapped children as well.

* * *

A 31-year-old man charged with attempted armed robbery and possession of a weapon (starting pistol) was refused bail and remanded in custody until his preliminary hearing March 8.

Robert Earl Reynolds of Duncan was charged after a druggist at Colwood Pharmacy, 1910 Sooke, wrestled a gun away from a man at about 9:30 p.m. Wednesday and knelt on him until Colwood RCMP arrived.

Defence-lawyer Darrel Woods elected trial by judge and jury on the charges.

* * *

Kenneth Raymond Earnshaw, 19, of 646 Admirals was charged with robbery with violence and assault causing bodily harm and was remanded until next Thursday for election.

Earnshaw was charged following an incident Thursday in which a man was attacked after lottery tickets were taken from him.

* * *

A further 50 hours of community service work was added to the 100 hours a 26-year-old man already had to do following a guilty plea to breach of probation.

John Alexander McLeod, 669 Constance, pleaded guilty and Mulligan said McLeod was convicted Sept. 21, 1977, of impaired driving and was fined $300, placed on six months probation and ordered to perform 100 hours of community service work by Judge Fred Green. Mulligan said McLeod did not complete the work as directed by his probation officer.

Alder placed McLeod on a further six-month probation, reminded him that the original 100 hours must be completed, and tacked on an extra 50 hours.

A Duncan housewife on probation for a similar offence was given a jail term after pleading guilty to shoplifting.

Christine Alice Thompson, 21, pleaded guilty to theft under $200 and court was informed she took a number of chilren's articles valued at $56.97 from The Bay, 1701 Douglas, during the noon-hour Friday.

Mulligan also said that Mrs. Thompson was convicted of the same thing Sept. 12, 1977, in Duncan and was placed on 18 months probation at that time.

Alder sentenced the woman to 10 days in jail.

Barrett Urges M-B Takeover

VERNON (CP) — Opposition leader Dave Barrett said Friday that the provincial government should buy the MacMillan Bloedel plywood plant in Vancouver to prevent the plant's 700 workers from losing their jobs.

"It's time the government had the guts to face MacMillan Blodel," said the NDP leader. "We should say to MacMillan Bloedel: 'We've watched you take that money and invest it in American states. Don't say you're closing in British Columbia.' "

Tribal Dance Autopsy

CHILLIWACK (CP) — Glen McDonald, chief British Columbia coroner, said Friday an inquest will be held May 23 into the death of Elliott Henry, 29, of the Skulkayn Indian Band.

Henry died in hospital Dec. 21 after being involved in a vigorous initiation ceremony to become a tribal spirit dancer.

Chilliwack coroner Dr. A. D. Colledge said an autopsy showed death was caused by a pulmonary embolism, a blood clot in the lung.

He said the autopsy showed bruises covering Henry's chest and abdomen.

A 21-year-old woman and a 32-year-old man have died in the area, about 100 kilometres east of Vancouver, under similar circumstances in the past few years, said Colledge.

Rooftop Specialties

Filet Cupidon

Succulent sauteed small beef tenderloin steaks, served with savoury crushed green peppercorn, accented with our special house sauce.
You are invited to dine at the top, where the best fresh, carefully chosen ingredients are prepared to order—every time.
Savour your meal—and the spectacular view of the Capital City—from the top of the beautiful Chateau Victoria.

$9.75

The Parrot House Restaurant
740 Burdett Ave 382-9258

ALSO FEATURED AT THE PARROT HOUSE:
OUR CHEF'S FULL COURSE DINNER SPECIAL FOR $10.95

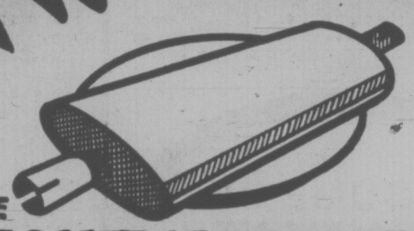

THE MIGHTY MUFFLER!

Need a new muffler?

Buy some solid galvanized asbestos-wrapped silence at Island Muffler. We sell first-line, heavy-duty mufflers for virtually every vehicle on the road...guaranteed for life on domestic makes, three years on foreign makes.

So if your muffler is talking back, come and see us. We'll send you home with our mighty muffler. Strong—and silent.

Competitive prices, quality workmanship—guaranteed.

ISLAND MUFFLER
677 Burnside Road East, Victoria, B.C. Telephone 385-7033

Harbour Square welcomes you to

Mert's
DELICATESSEN AND HEALTH FOODS
910 Government Street
Validated underground parking

Phil Nanavati (left) Administrator of Harbour Square Shopping Mall, congratulates Ron Chrabasz (Krubish) on the opening of his new store. MERTS popular Deli offers a terrific selection of luncheon items, with soups, sandwiches, meat pies, salads and beverages. Plus a wide selection of meats and cheeses, imported biscuits and cookies, seafoods and chocolates to take home.
MERTS is also a complete Health Food store with vitamins, herbal teas, dried fruits, natural foods juices, plus health cosmetics.
Welcome to MERTS in Harbour Square conveniently located on the lower mall close to entrances from Government and Broughton.

C'EST LE TEMPS DE PARLER

Audiences publiques
au B.C. Ballroom de
l'Hôtel Vancouver, mercredi
8 et jeudi 9 février, de 9h00 à 22h30.
Co-présidents: John Robarts et Jean-Luc Pepin

Interventions par les organisations (le public est invité à y assister) de 9 h. à 18 h:
Tribune publique de 8 h. à 22 h. 30 (le public est invité à y participer).

La Commission écoutera les associations et les individus désireux de proposer des solutions pour créer un Canada meilleur.

Les citoyens qui veulent soumettre leurs opinions à la Commission mais qui ne peuvent pas assister aux audiences pourront toujours le faire par écrit:

La Commission de l'unité canadienne
Case postale 1338, Succursale "B", Ottawa, Ont. K1P 5R4

La Commission tiendra compte de toutes les opinions avant de présenter ses recommandations au gouvernement du Canada.

M. Ross Marks, représentant de la C.B. et du Yukon, en compagnie d'autres membres de la Commission, visiteront d'autres centres de la province à la fin du printemps.

Pour de plus amples renseignements, communiquez avec le bureau de Vancouver (666-3523).

B.P. 10279, 701 Georgia Ouest,
Vancouver, C.B. V7Y 1E8.

COMMISSION DE L'UNITÉ CANADIENNE

SPEAK OUT FOR YOUR COUNTRY

Public meetings at the
B.C. Ballroom, Hotel Vancouver,
Wednesday and Thursday
Feb. 8 and 9 — 9 a.m. to 10:30 p.m.

Co-chairmen: John Robarts and Jean-Luc Pepin.

Presentations by Organizations (public invited to attend) 9 a.m. to 6 p.m.
Public Forum — 8 p.m. to 10.30 (public invited to participate)

The Task Force is seeking to listen to and provide a forum for those organizations and individuals which are specifically searching for the terms of a better Canada.

People who wish to express their views to the Task Force but are unable to attend the Public Meetings should send their submissions at any time to:

Task Force on Canadian Unity
Box 1338, Station B, Ottawa, Ont. K1P 5R4

The Task Force will attempt to consider all views before presenting its recommendations to the Government of Canada.

Mr. Ross Marks, the representative for B.C.-Yukon, along with other Task Force personnel will visit other centres in the Province in the late Spring.

For further information, please contact the Vancouver office at 666-3523.

P.O. Box 10279, 701 West Georgia,
Vancouver, B.C. V7Y 1E8

THE TASK FORCE ON CANADIAN UNITY

Israel Arms Ethiopians

WASHINGTON (Reuter) — Israel has been supplying arms to Ethiopia to help it suppress rebels in the northern province of Eritrea, government sources said Friday night.

The sources said Israel has provided Ethiopia with cluster bombs, aircraft-fired missiles and napalm.

The United States has considered conveying an objection, rather than lodging a formal protest, to Israel to show American concern but did not know if an objection had in fact been made.

None of the weapons are American-made, but were built by the Israelis themselves, the sources said. However, the Israeli missiles are being fired from American F—5E fighters supplied to Ethiopia before its relations with the U.S. deteriorated.

They said U.S. officials feel it is strange that Israel should be allied in the supply of arms to Ethiopia with the Soviet Union, which has been its traditional enemy in the Middle East.

However, Saudi Arabia and other Arab countries have been supporting the rebels in Eritrea, which is mostly Moslem, against the central government of largely Christian Ethiopia.

Peasants Abandon UN Sit-In

SAN SALVADOR (AP) — About 50 peasants peacefully left a United Nations building during the night after occupying it in a bid to have 150 political prisoners freed, police said.

The peasants, affiliated with El Salvador's Marxist Popular Revolutionary Bloc, also sought UN intervention to free relatives arrested during a sugar mill strike.

They met with UN representative Timothy Panter, who told them he would report their demands to UN headquarters in New York, police said.

A witness said there were eight employees in the building when the peasants took it over about 11 a.m. local time Friday, and that three of them escaped. The five others were allowed to continue working.

First reports described the occupiers as leftist guerrillas and said they had taken the five employees hostage. Heavily-armed police and soldiers quickly surrounded the building but took no action.

Dynamite, Guns in Coal Strike

WASHINGTON (AP) — Violence erupted in the coalfields of Alabama and Indiana on Friday as negotiations to end the 60-day countrywide coal strike reached a critical stage.

State troopers used tear gas in Oakman, Ala., to quell a mob of about 200 striking United Mine Workers (UMW) union members, who responded with a barrage of dynamite, small arms fire, rocks, and firebrands from bonfires.

The strikers had held seven non-UMW miners captive in a house and had threatened to kill them before the state police moved in and rescued them uninjured.

In Petersburg, Ind., a UMW member was shot to death during a disturbance at a non-union mine. Police said John Hull, 32, of Patoka, was killed after about 35 vehicles carrying armed men pulled up to the mine.

Police said no arrests had been made by late Friday.

Elsewhere, picketing miners in western Pennsylvania forced one company to halt shipments, but the troubled soft-coal region of the state was otherwise calm Friday.

Freeport Terminals Inc.—site of trouble a week ago—was shut down after several hundred striking miners gathered at the company's docks on the Allegheny River in Armstrong County.

Alabama state troopers moved into the Oakman mine site Friday morning to free the captive miners from a house next to the mine.

About 15 strikers had begun gathering at an intersection near a small strip mine Thursday night in an effort to get the owner to close it, said state police Lieut. Roy Smith. By Friday, their numbers had swelled to hundreds, as calls went out on citizens band radios.

BARRELS GALORE
STEEL — PLASTIC
Old and New WOODEN
5-gal. PLASTIC PAILS
PHONE 383-1328
1-27

OAK BAY ELECTION CORNER
By Vic Stephens

During the next several weeks leading to the Oak Bay by-election on March 20, I will be using this column to discuss issues, Conservative policies, and other related election matters.

Politicians are renowned for their talking but unfortunately not many have learned the art of listening. Talking is, of course, essential to deliver the message but it invariably stimulates a response. It is the response that tells the first talker whether he has succeeded in communicating his message. It is hoped, therefore, that the readers of this column will send me their comments, favourable or otherwise.

Scott Wallace is one of British Columbia's most successful M.L.A.'s. His popularity has gone beyond the boundaries of the Oak Bay constituency and has spread throughout British Columbia. I would venture a guess that he could be elected in at least one-half of the ridings in British Columbia. He has done more to build respect for the policial system than any one else. Never allow it to be said that one man cannot have a great influence in the political world. Scott Wallace is living proof of the strength and value of the individual in our society.

When I chose to seek the leadership of the Conservative party, I was motivated by Scott's success. I saw the opportunity to take over a party that, because of Scott's efforts, had attained credibility in the eyes of the voters. My job is to protect this credibility, and to see to it that Scott's years of dedication continue to have purpose and to build on this solid foundation. I like to call this "The Oak Bay Message."

So let us preserve the Wallace legacy; British Columbia needs it. And when the time comes, let's deliver the Oak Bay message to all of British Columbia.

COME AND JOIN THE OAK BAY P.C. ELECTION TEAM
HEADQUARTERS AT 3915 SHELBOURNE. TELEPHONE 721-3675
2-4

Wash Defeats New U.S. Tank

WARREN, Mich. (AP) — The U.S. Army's newest tank made its public debut Friday and got temporarily stuck in reverse.

The 59-ton XM-1 tank was going through its paces on a test track at the Chrysler Corp. tank plant in the Detroit suburb of Warren when photographers asked that it be driven to a sunny spot for better lighting. The driver backed up and when he tried to go forward again, the tank just groaned.

The setback for the army's first turbine-powered battle tank lasted about 15 minutes, until army and Chrysler officials freed the balky gear and drove the prototype back to its garage.

Chrysler officials blamed the problem on a frozen electronic gearshift. "When it was washed, water froze and impeded a control," Chrysler Corp. spokesman Britt Temby said.

Chrysler plans to start producing the tank in May, 1979, with deliveries to begin in February, 1980. The army plans eventually to buy 10,000.

Schmidt Shuffle

BONN (Reuter) — West German Chancellor Helmut Schmidt changed six ministers in his 15-man cabinet Friday in a major shuffle sparked by a bugging scandal in the defence ministry.

Georg Leber, defence minister for the last five years, resigned, accepting responsibility for misleading parliament about the scope of electronic eavesdropping carried out by the military intelligence branch, an official government spokesman said.

This set off a chain reaction of resignations by three other ministers—Development Aid Minister Marie Schlei, Education Minister Helmut Rohde, and Housing Minister Karl Ravens.

Social Democratic party sources said Schmidt had intended to reshuffle the cabinet later in the year anyway to get rid of "dead wood."

CHICKEN ON THE RUN
Uncle Fred's
DELIVERS
CATERS
385-3468

OXFORD FOODS
271 COOK STREET
PRICES EFFECTIVE Sun., Feb. 5, to Tues., Feb. 7
We Reserve The Right to Limit Quantities.

MAPLE LEAF BACON	1-lb.	1.39
TURKISH COFFEE	1-lb.	3.49
KRAFT MIRACLE WHIP	32-oz. jar	1.19
NABOB MARMALADE	48-oz. tin	1.79
PEEK FREAN ASSORTED CREAMED BISCUITS	14-oz. bag	89¢
CLARITA SLICED PEACHES	28-oz. tin	59¢
JELL-O JELLY POWDER	4 3-oz. pkt.	89¢
ROYALE TOILET TISSUE	4 rolls	99¢

2-4

WE CUT WALLPAPERS IN HALF, PRICE-WISE!

Until February 11, save up to 50% off real, honest-to-gosh, low, everyday Color Your World wallpaper prices!

"My idea of wallpaper is an original European design with a surface that can handle a modern cleaner."
COLOR YOUR WORLD PRE-PASTED VINYL-COATED WALLPAPER.
Our everyday low price $3.98 - $4.98.
SALE PRICE 2.79 TO 3.49 PER SINGLE ROLL

"My idea of wallpaper is an original French design at an off-the-rack price."
COLOR YOUR WORLD PRE-PASTED, DRY STRIPPABLE VINYL WALLCOVERINGS.
Discontinued patterns.
Our everyday low price $3.99 - $5.98.
SALE PRICE 2.99 PER SINGLE ROLL

"My idea of wallpaper is a pattern the kids will love for under $2.00 a roll."
COLOR YOUR WORLD PRE-PASTED WASHABLE WALLPAPER.
Just $1.98 per single roll.
1.98 PER SINGLE ROLL

"My idea of an apartment paint is one that'll make the place look fresh and bright for less money! We're saving for a house!"
COLOR YOUR WORLD INTERIOR LATEX FLAT.
Our everyday low price $8.98.
Available in standard colors only.
SALE PRICE 6.98 PER GAL.

"My idea is to stop standing on chairs and tables every time I have to change a light bulb!"
COLOR YOUR WORLD'S LIGHTWEIGHT ALUMINUM 5-FOOT STEP LADDER.
Our everyday low price $17.99.
SALE PRICE 11.99

Sale prices valid until February 11.
While supplies last.

Color Your World
Only the look is expensive.

1561 Hillside Ave., 595-4343
479 East Burnside, 388-6285

OIL RIG SALVAGE PLANNED

ST. PETER PORT, Guernsey (AP) — Dutch salvage operators say they will try over the next few days to refloat the giant oil rig Orion, which went aground on rocks off Guernsey in a gale.

Thirty-three crew members were saved in a dramatic rescue by Royal Navy helicopters, a lifeboat and landlines during the gale.

A Siberian Sasquatch?

MOSCOW (AP) — Soviet scientists say they have gathered evidence pointing to the existence in Siberia of a dark, shaggy-haired, shrill-voiced wild man resembling in some ways the legendary Snow Man of the Himalayas.

The news agency Tass said specialists at the Institute of Language, Literature and History in Soviet Yakuti have been evaluating testimony of Siberians who claim they encountered the man-like creature called "Chuchunaa."

The name means "fugitive" or "outcast" in one of the dialects of Yakutia, a vast expanse of forest, mountains and frozen tundra in northeastern Siberia.

The Tass story said "there is a lot of testimony of witnesses who ran into the wild man" in Yakutia's Verkhoyansk region, about 640 kilometres (400 miles) north of the city of Yakutsk.

"The old-timers of highland villages of the Verkhoyansk region warn guests who come from afar: 'Don't go alone in darkness. Be careful in the mountains. Don't go to the river — Chuchunaa might appear,' " the account said.

Tass said witnesses described Chuchunaa as tall and thin, standing about six feet six inches.

Poisoned Oranges Spreading

THE HAGUE (AP) — More oranges injected with mercury were found Friday in Sweden and the Netherlands. The Dutch government asked the international police agency Interpol for help in tracking down those responsible.

Widespread inspections of oranges began in Europe after letters bearing the signature Arab Revolutionary Palestinian Commando were received by the Dutch and West German governments. The letters, purportedly written by a Palestinian group, said the oranges were sabotaged because they were from Israel. Oranges are Israel's most important agricultural export.

Five schoolchildren went to hospital in southern Netherlands last week after eating oranges imported from Israel, but were released after their stomachs were pumped out, authorities said.

Police said more tainted oranges were found Friday in scattered areas of the Netherlands. They said at least one was from Israel.

In Sweden officials said a poisoned Israeli orange was found. In West Germany, nine poisoned oranges from both Spain and Israel have been found, authorities said.

A Dutch health ministry official said the discovery of contaminated oranges of non-Israeli origin made it doubtful Palestinian terrorists are behind the sabotage.

Julio de Miguel, head of Spain's citrus exports, denied Spanish oranges are involved. Shipments of Spanish oranges to European countries, which came to a halt for two days, are being resumed, sources said.

Sweden's National Food Control Board said a woman gave an orange to a health official and an analysis found it contained mercury. He said she turned in the orange because it was discolored.

A Swedish health inspector, P.O. Larsson, said he suspects "that the mercury could have been injected at the wholesale firm in Sweden."

The Israeli orange found in Sweden came in a box of the fruit weighing 25 kilograms, Larsson said. He said other oranges in the crate will be examined.

A Dutch government spokesman said Interpol is asked to trace any link between the tainted oranges found in the various countries.

In Brussels, a spokesman for the importer of Israeli oranges said the reports of poisoning have caused a sharp decline in sales.

Teng Dampens Tibet Tourism

KATMANDU (AP) — Chinese Vice-premier Teng Hsiao-ping today gave a rare news conference, joking with reporters and dampening Nepal's hopes for increased trade and possible joint tourism projects with Tibet.

Looking relaxed and self-assured, Teng fielded questions about his nearly four hours of talks Friday and today with Nepalese Prime Minister Kirti Nidhi Bista, indicating that China was not in a hurry to open up Tibet.

Tibet's difficult terrain and high altitude complicated the development of tourism and the expansion of trade, Teng said.

Even a Chinese vice-premier was not free to enter Tibet, a so-called autonomous region, he said.

"It is almost 4,000 metres (13,123 feet) above sea level and anyone who wants to go to Tibet must get a medical checkup," he said.

B.C. TEL
BRITISH COLUMBIA TELEPHONE COMPANY
ORDINARY DIVIDEND

Notice is hereby given that a quarterly dividend of $.27 per share has been declared on the outstanding Ordinary Shares of the Company, payable April 1, 1978, to shareholders of record at the close of business on March 10,1978.

By Order of the Board
R.J. Bouwman
Secretary

Vancouver, B.C.
January 25, 1978

JEWELLERY REPAIRS

Response has been so terrific to our Jewellery Repair Special, We're extending it until Saturday, February 18.

• **RING SIZING:** ... Larger or Smaller
Men's and Ladies'
Regularly priced from $9.00 to $16.00
SPECIAL OFFER **$6.95**

DIAMOND RETIPPING
Regularly priced to $16.00 per claw
OUR PRICE PER CLAW **$6.00**
(regardless of number)

⇨ Custom work on engagement rings, wedding rings and fancy modern style rings is our specialty!

Chargex, MasterCharge, American Express or Grassie Firbanks Credit Accounts welcome.

Mayfair Shopping Centre
Phone 385-2744

1209 Douglas Street
Phone 385-1911
Newly redecorated

Grassie's
Since 1886

2-4

the Bay

Enter our annual MODEL KIT CONTEST

Prizes to be won are 10-speed bikes, trophies, gift certificates!

Contest is open to the following age groups:
Juniors (12 yrs. and under),
Intermediates (13 to 16 yrs.), Seniors (17 yrs. and over).

First Prize in each age group:

- A 10-speed bicycle
- Your own achievement trophy
- Your name engraved on display trophy in The Bay

Second Prize in each age group:

- A $25 gift certificate, valid in any Bay store.

Entry forms and contest rules available in the Toy department, third floor. Bring in your model no sooner than March 1 and no later than March 25. (Mail entries not accepted). No purchase necessary. Entries will be displayed with final judging taking place March 29, 1978.

Whatever your specialty — cars, boats, planes — now is the time to start building your entry ... you could be a winner!

SAVE 25% ON MODEL KITS

A huge assortment of kits including military, ships, airplanes, trucks and cars is specially priced! Regular from 4.50 to $57

Sale, 3.39 to 42.75

Prices in effect till February 11. Toys, Third Floor

Hudson's Bay Company

THRIFTY FOODS
1590 FAIRFIELD RD.
OPEN SUNDAY 10-6

MAPLE LEAF COTTAGE ROLLS CRY-O-VAC ½'s lb. 1.49
CAMPFIRE SKINLESS SAUSAGES 1-lb. pkg. 79¢
CLOVER VALLEY PROCESS CHEESE SPREAD 16 oz. jar 1.19
ROVER DOG FOOD 3 25½-oz. tins 99¢
IMPORTED CANADA NO. 1 CUCUMBERS for 349¢
FLORIDA INDIAN RIVER GRAPE-FRUIT 6 for 99¢

PRICES EFFECTIVE FEB. 5, 6, 7
WE RESERVE THE RIGHT TO LIMIT QUANTITIES

the Bay

Home Fashions

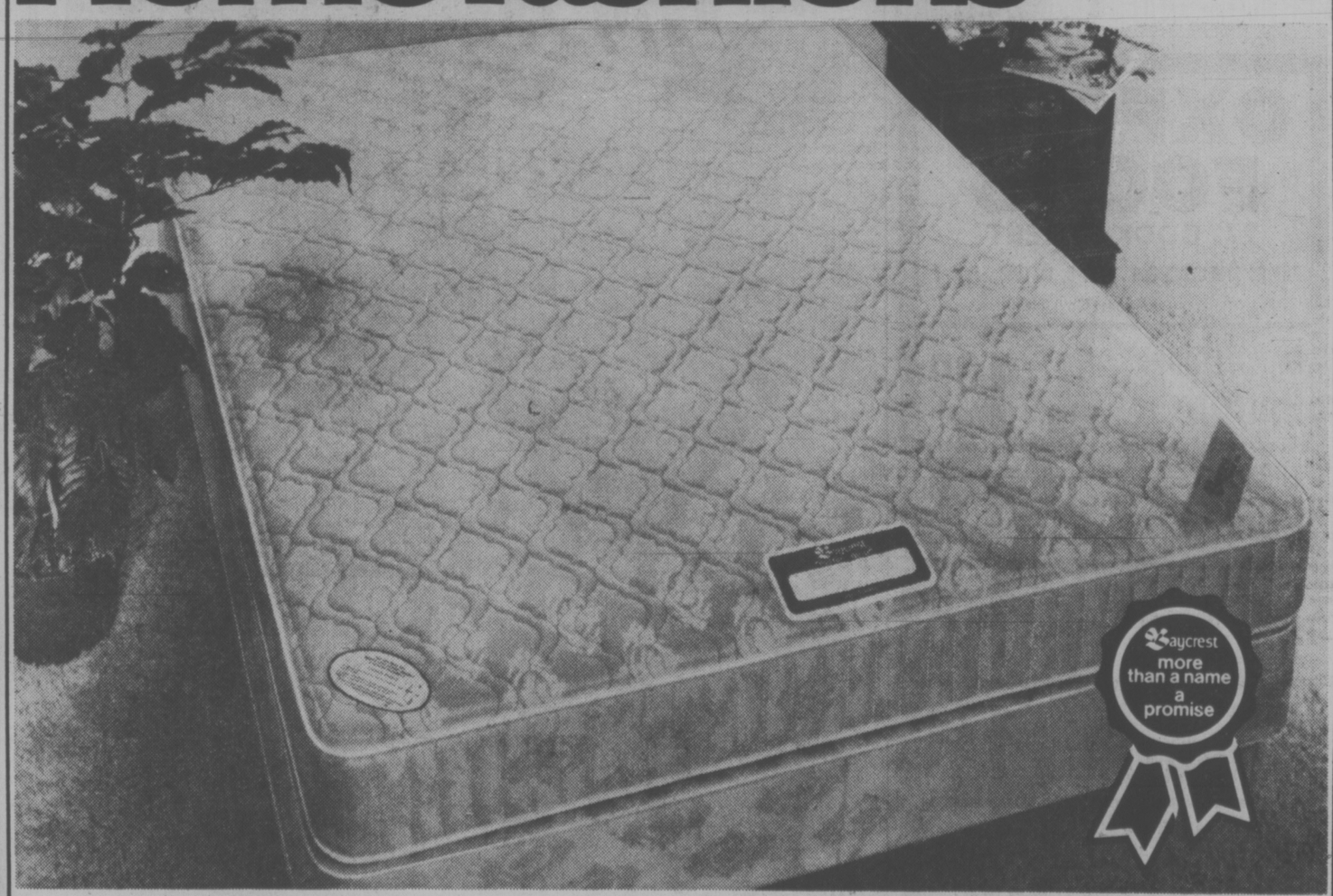

Baycrest Posture Quilt Bedding

It's your last chance to save $50 to $60 per set.

For 10 days only you can make the best buy ever on a quality Baycrest sleep set. The ideal choice for firm support and sleeping comfort, these units feature 308 adjusto-rest coils. And, you can choose from three sizes. Don't miss out on this tremendous opportunity to purchase Baycrest posture quality bedding.

Give yourself credit ... charge it.

Sale ends February 15th.

3'3 twin size Sale, set $209 — Single pieces $119
4'6 double bed Sale, set $249 — Single pieces $129
5' queen size Sale, set $319 — Single pieces not available.

Furniture, Fourth Floor

STORE HOURS: MON., TUES. and SAT. 9:30-5:30 WED., THURS. and FRI. 9:30-9:00
TELEBUY 385-1311. ONE HOUR FREE CUSTOMER PARKING IN THE 3-LEVEL PARKADE

Hudson's Bay Company

Good Evenings
Bob Glover • 6:25 till midnight
CFAX 1070

METRO TOYOTA
ESSO CAR CLINIC
TESTED USED CARS

Will B.C. Ever Become Hollywood Of North?

By MIKE HUGHES
Times Staff

B.C. filmmakers got their juices flowing several times in the past with dreams of the province becoming the Hollywood of the North.

There have been flurries of excitement for short periods over the few major motion pictures produced in the province.

Richter

Then those involved in the industry drifted into the doldrums again.

This time around the situation appears to be different.

For one thing, there is a booming film industry in Canada according to those who should know and B.C. now has a man whose sole responsibility is to promote the province as a film-maker's paradise.

He's Wolfgang Richter, whose family moved to Victoria from Munich when he was seven years old. His official title is Co-ordinator of Film, British Columbia.

He's been at the job for six months now and he says one of his main objectives is to get politicians as well as B.C. residents in general to take filmmaking seriously — to begin thinking of the tremendous boost development of the industry would give to the economy.

Richter has three major responsibilities — to promote the province as a location for feature production, do public relations work with filmmakers should they visit B.C. and if a film is made here, help make it happen as smoothly as possible.

He comes to the job by way of teaching. He got a degree at the University of Victoria and then taught in Delta and North Vancouver.

He became interested in film as an educational tool and in 1975, quit teaching and went to work in Ottawa for the National Film Board.

But he was involved in distribution and not production.

He moved to Le Comite Organisateur des Jeux Olympiques (COJO), the organization responsible for filming the Olympics in Montreal.

Then in the fall of 1976 he wrote to Provincial Secretary Grace McCarthy asking for $300,000 for a feature film on the Barkerville gold rush. He didn't got the money but was told the government was thinking of appointing a man to promote films in B.C.

He was one of 120 who applied.

Now he sits in his Wharf Street office wondering why he should be so presumptuous as to think that he can somehow help establish a solid filmmaking industry in B.C. when past efforts by others have failed.

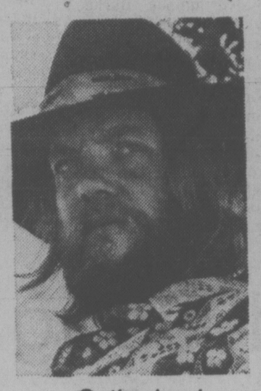

Sutherland

For a start, he said in a recent interview, the international film industry is riding a big wave at the present time with box-office winners like Jaws, Star Wars and Close Encounters of The Third Kind.

Co-incidently, the film industry in Canada is also booming but only in areas like Toronto, Montreal and Alberta.

Richter, who is being paid $19,000 a year, wants B.C. to get in on the action.

"Reality demands that the industry exist here." he says.

The problem is to make people more aware of the province's attractions and this means shooting down some of the B.C. myths like "it rains all the time," or that there are an inordinate number of strikes and assorted labor problems.

There hasn't been a major picture shot in B.C. since the summer of 1976 when Shadow of The Hawk, starring Jan Michael Vincent and Dan George, was filmed here.

Richter says there have been a number of movies filmed here but not in sufficient quantity to sustain an industry. In the late 1960s and early 1970s there were movies like The Trap, That Cold Day In The Park, Five Easy Pieces, McCabe and Mrs. Miller and Harry In Your Pocket, filmed in Victoria.

Alberta, which has had a film co-ordinator like Richter for six years, had six major pictures last year and Richter would like to match that here this year.

He says he doesn't want a sudden cloudburst of activity.

Rather he'd like a solid, steady build up of picture shooting, enough to make those involved in the business feel the industry has finally arrived and is here to stay.

"I want people to start taking this thing seriously," Richter says.

He says too many people are blinded by the glitter of filmmaking with its stars and big-spenders. People should look upon it as just another business.

"It brings money into the province at an incredible rate. It's free. We don't have to sell anything for it."

McGraw

Richter says Universal Pictures is probably going to begin shooting a television movie in the province sometime this month and it appears almost certain that actor Donald Sutherland, who has established his own production company, will begin shooting a film in Vancouver this summer called A Man, A Woman and a Bank.

Richter is big on the script saying it has a "a lot of pizazz," combining comedy with a love story and a caper.

He says it's the story of a woman (negotiations are under way with Ali MacGraw to play the part) who is in love with a bank robber, played by Sutherland.

The man is an electrical whiz as well as computer expert who tampers with a bank's electrical system during construction in such a way that when the bank is in operation he can open any of the doors with a pocket computer.

Richter says the main reason filmmaking is taking off in Canada is the federal government's move in 1976 to allow a 100-per-cent tax write-off for money invested in "certified Canadian productions."

"This is a hell of a juicy tax shelter," he says, adding that, as a result, many large, blue-chip investment houses are salting money away in films.

He says also that Canadian filmmakers have matured in the last few years and are no longer content to produce films with an ever-present Mountie but are looking more for material with international appeal.

And contrary to the country's chauvinists, Canada's proximity to the U.S. is proving an asset in producing good films, he says.

The most important market place for films is the U.S. and because of ourproximity "we know what turns them on."

"We also have a slight degree of objectivity. Maybe we can see them better than they can see themselves."

Couvelier Defends Police Procedure

Saanich Mayor Mel Couvelier today defended his police force for responding to a suicide call without taking time to notify the provincial government's emergency services office.

Operators of the provincial government's emergency service said Friday that a suicide was reported under way in their building on Burnside yet they were not told.

The suicide report turned out to be a false alarm.

Couvelier said Saanich police respond instantly to all emergency calls and often there is no time to notify other agencies.

"The important thing is we (the Saanich police) were there within two minutes. Quick response was the vital thing. If it was going to take longer we would have notified other agencies."

He said criticism from the rival provincial government service is unwarranted, especially when the provincial government's two ambulance teams are seldom available for emergencies because they are on non-emergency runs.

"I don't want to start playing their game of casting blame because that won't do anyone any good but the truth is the two ambulances operated by the provincial ministry of health are nearly always tied up on non-emergency runs and so we rely upon our own emergency services."

Behind the controversy is a decision by Health Minister Bob McClelland to cut off funding to Saanich April 1 for emergency ambulance service. Saanich operates ambulances at two fire halls and they are used for emergencies only.

"It is obvious that we will not have enough ambulances available to provide the services needed in Saanich," Couvelier said.

"I am meeting with the minister (McClelland) later this month to bring these matters to his attention."

In preparation for the meeting, the mayor spent the morning outside the Burnside emergency services station to monitor the activities of the two provincial government ambulances.

"When I was there early this morning there was no ambulance in sight. They were both out on non-emergency runs. If an emergency call came in, there would be no ambulance available. This just isn't good enough."

'Sea Eye' To Fly

An American satellite may do for Canada's 200-mile territorial limit on the west coast what fisheries patrol craft can't accomplish.

Surveillance of our extended jurisdiction — claimed a year ago — may become a daily routine for the Seasat module expected to go into orbit in May.

Canadian scientists are collaborating on the project and have become leaders in new techniques for monitoring satellite data.

Fisheries Minister Romeo LeBlanc said in Victoria last week he is relying on the new licensing system to be strict enough to control the movement and activities of foreign fishing fleets operating in Canadian waters.

The satellite will make three or four orbits a day and be able to scan a path 100 kilometres wide each time, unaffected by cloud cover or darkness and able to operate in any weather.

Besides providing for the first time a detailed look at the icefields and other features scientists find it difficult to see in total, Seasat will be able to give an image of things like the state of the sea and ocean currents — and what's going on inside the 200-mile limit.

Seasat is oriented toward the oceans and polar ice caps and it may do for oceanographers what Landsat does for earth physicists.

BARBER BRISTLES OVER BEARDS CASE

Bearded NDP MLA Charles Barber Friday urged Labor Minister Allan Williams to probe charges that a taxi driver was fired because he has a beard.

The Victoria MLA said he is amazed anyone would think that a well-kept beard is somehow reasonable grounds for dismissal.

"I wouldn't want to think that Rafe Mair (consumer and corporate affairs minister) and Jim Hewitt (agriculture minister) were incompetent to drive taxicabs, and I'm sure you wouldn't want to either," Barber said in a letter to Williams, responsible for human rights.

Both Hewitt and Mair have beards.

Barber said the human rights branch found there was discrimination in the dismissal of Neil Bailey by Victoria Taxi Co., and that Williams had refused to convene a board of inquiry to look into the matter.

"I am sure that your government would wish to move quickly to end such unfairness," Barber said.

McCarthy Plan Angers Vets

A Saanich war veterans spokesman criticized Travel Minister Grace McCarthy Friday for what he said is an insult to the memories of those who gave their lives for their countries.

The minister told a meeting of the Sidney and North Saanich chamber of commerce meeting that Canadian, American and provincial flags should line the streets of small B.C. towns this year to attract "that golden dollar" from foreign tourists.

"Do you know how much it would cost to drape a town in red, white and blue along with the B.C. colors?" said McCarthy. "Very little."

Wally White, first vice-president of the 800-strong Saanich branch of the Royal Canadian Legion, said the idea is an abuse of the Canadian and United States national flags.

"In many ways these flags represent those who served and who gave their lives for their country," said White.

"To use them for commercial purposes is an abuse.

"Mrs. McCarthy is way out of line."

White said most legion members across Canada would be outraged at the suggestion and said he intends to bring the matter up for debate at the next executive meeting of the branch.

Camosun Starts Fire Cleanup Bid

Camosun College has launched a three-part program to try and comply with a demand by Saanich fire chief Harold Gains for removal of existing fire hazards by Feb. 21.

College officials Friday night decided to:

—Ask the provincial government for $23,000 immediately to construct a hut to store combustible chemicals;

—Urge the provincial government to transfer ownership of the campus from UVic to Camosun College so work can begin on additional safety measures;

—Begin transferring materials and study areas on a make-shift basis to reduce the fire hazard in the campus buildings.

"Whether we can satisfy the fire chief remains to be seen," Camosun science and technology director Jans Diemer said today.

"We will do what we can but we are severely limited because we do not own the buildings and we can not start constructing things without approval from the provincial government."

He said the college has been trying since 1974 to establish ownership of Camosun so work can begin on improving the buildings. The campus was the site of Victoria Normal School, which became UVic and moved to Gordon Head. The buildings have been leased from UVic by Camosun College but the lease has expired.

Diemer said it will be difficult to resolve the fire hazards listed by the fire chief without obtaining authority to spend funds on the buildings.

"We know we must store things safely but we lack the necessary space. We are trying to find space on a temporary basis but we don't know how successful we will be."

In his warning letter, the fire chief expressed concern about crowded hallways, where students study at desks, and about combustible materials being stored in old buildings of frame construction.

The letter said there would be another inspection Feb. 21 but did not specify what further steps would be taken if a fire hazard remains.

Diemer said there is no doubt a safety hut will have to be constructed right away to store chemicals. Cost of the hut would be $23,000, he said, and the work will have to begin immediately in order to satisfy the fire chief's order.

The administration, teachers and students jointly will begin a program of finding new areas to store other hazardous materials, Diemer said.

CAMPUS OMBUDSMAN FOR UVIC

University of Victoria students have decided to appoint their first campus ombudsman effective March 1.

The Alma Mater Society says it is advertising for a part-time ombudsman at $500 per month to provide a service to students appealing grades or with other problems.

The ombudsman will listen to grievances and assist students where help is needed. The person hired would also advise students of their rights and outline procedures for obtaining remedies.

AMS president Brian Gardiner said the appointment of an ombudsman is in the nature of an experiment and the idea will be reviewed in January to see if the term will extend beyond the contract period of one year.

"We hope to have the ombudsman work very closely with the student government in assisting students solve their problems," he said.

Gardiner said students are looking for a person experienced in dealing with the university community and in dealing with appeal cases.

Pilot Treatment Program Is Still Going Strong

max low

He smiles and confesses he's a little embarrassed by the rather evangelical title.

The Victoria Life Enrichment Society. And he's right, it does conjur up a fair amount of Bible thumping.

"But you see," Dr. Charles Aharan explains, "what we tried to get across at the time was the idea of a program that can in fact enrich life."

The "time" the doctor refers to was some three years ago when his program to treat the alcoholics and chemically-dependent people in our society was still a dream. And I think back to one of my first columns on this page when I drew in words a picture of that dream.

Since then the VLES became a reality and more than 800 people have been treated in what Dr. Aharan earnestly feels is the best program of its kind in Canada.

Dr. Aharan, a clinical psychologist who is director of the society, admits he's upset at the kind of things that have been appearing in the press recently. A story on Gillain Manor which is being built in Saanich and expects to start treating its first alcoholic patients in July inferred that there are no other such facilities available here at the moment.

"And over in Vancouver, people from Seattle have been saying there are no places in B.C. for the treatment of alcoholics and so therefore patients should go down to the Shadel Centre in Seattle," Dr. Aharan says.

"Nothing could be further from the truth. Ours was the pilot project and the first one in the province but the Alcohol and Drug Commission has just opened a centre called Pacifica in New Westminster and there are now other centres in Kelowna and Prince George.

"While most of our patients are of course from B.C. we have treated a few from Alberta and even from the United States."

Operating in its own wing of the luxurious Oak Bay Manor, the VLES is staffed by program supervisor Martin Spray, social worker Terry Esch, lay counsellors Stew Pettet and Marg Aharan and secretary Karen Finnegan with Dr. Alan Clews helping out part-time.

Patients, who are not the skid road type but mostly employed and mainly in the professions or skilled labor fields, are subsidized almost totally under the VLES program.

Each patient pays only $4 a day — or a total of $112 for the 28-day treatment — and the rest of the actual cost of $43 a day (which is a lot lower than the $175 a day Gillain Manor reckons it will have to charge patients) is picked up by the B.C. Alcohol and Drug Commission.

The VLES is also the only training centre in B.C., offering a 10-week program to train counsellors.

Life is far from all rest and quiet and a mere break away from drink and drugs for patients at the VLES, most of whom are referred by employers, doctors, outpatient clinics or relatives.

"The first week is very intensive," Dr. Aharan explains. "We keep the patients on the go from 8:30 a.m. till 9 at night with no contact at all with the outside world. The second week there is a slight reduction in activity, a bigger reduction in the third week and then in the last week we operate what we call our couples program where we encourage the patient's partner to come in and participate. Most of them do."

There are intensive group therapy sessions each morning with lectures, discussions, yoga and walking and jogging taking up the afternoons and evenings. There are two to a room and no TV so the partners have to work hard.

Although Dr. Aharan realizes the surveys are not too complete, he estimates from contacting former patients and their employers the improvement rate is around 60 to 65 per cent, which he considers good. By next year, a rigorous follow-up being done under a grant by University of B.C. professor Park Davidson will produce more precise figures on the program's value.

One thing, though, the program is obviously highly regarded by those employers and families who have colleagues or loved ones held in the grip of drink or the drugs we call medicine. Last year alone, 381 people applied for treatment and with the present staff and 26 beds the program can only cater to a yearly total of 260. So there's a waiting list.

"We place heavy emphasis on the notion of the patient being responsible, the idea of being able to choose," Dr. Aharan points out. "It's not up to us to tell the individual what he should be but to help him become aware of his ability to decide for himself the direction in which he wants to go.

"We try to get patients in touch with a positive goal — the idea that I'm not here to avoid something . . . I'm here to achieve something."

B.C. SKATER CAPTURES JUNIOR CROWN

Coi, Taylor Stir Memories

BRIAN POCKAR
. . .holding first

By ERNIE FEDORUK
Times Staff

Memories of Toller-Cranston drifted into Memorial Arena late Friday as competitors in the Canadian figure skating championships prepared for their final assault on the 1978 titles.

Cranston, succeeded by Ron Shaver the past two years as the men's champion, was the great crowd-pleaser in international and national arenas until he decided to follow the route of the professional.

But Dennis Coi, who became the Canadian junior men's champion Friday, and Vern Taylor, with an eye on the senior crown, may be ready to hold the spotlight in the manner Cranston did.

Taylor, who will be 20 on March 1, may well be the most exciting freestyle skater in Canada today if his performance in Friday's compulsory program is any indication.

Placed seventh when the eight-man field cut its figures Thursday, Taylor jumped into third place, overall, with a dynamic victory in the short program.

Brian Pockar of Calgary, runnerup to Shaver in the 1977 Canadians, and Jimmy Szabo of Coquitlam stood ahead of Taylor. But tonight's final run for the championship could be interesting if Taylor duplicates his freeskating performance of Friday.

Coached by Toronto's Sheldon Galbraith, Taylor first gained prominence when he became the first skater to land a triple Lutz in novice competition (at the 1973 nationals).

In claiming one of the three titles decided Friday, Coi brought back memories of Cranston in a different way.

Coached by Wendy Sawchuk of North Vancouver and Ellen Burka of Toronto, the latter's influence showed clearly in Coi's gold-medal winning performance.

Like Cranston, Coi is an impressive jumper. Burka, who also coached Cranston, has instilled a familiar flair into Coi's skating, especially in the spins and ballet-like footwork.

Second going into Friday's finale, Coi sensed victory when the leading Daniel Beland of Montreal suffered through a disappointing performance.

The 1977 world junior champ, Beland two-footed his first jump, a triple, then faltered on a double toe-loop and fell when attempting a triple Salchow.

Coi, who had planned five triple jumps, changed his mind and went with four "to try for a clean performance."

He pulled off two triple toe loops and then a triple Salchow. He faltered slightly on a triple toe-wally.

Before that final jump, however, it was obvious how Coi was going to fare.

Ontario skaters picked off the other titles decided Friday.

Patti Black of London won the junior women's title after placing sixth in this competition last year.

Sandra Leighton of Richmond jumped to second from seventh and Yvonne Anderson of North Vancouver moved up from fourth to finish third.

Joanne French of Toronto teamed with John Thomas of Brampton to take the junior dance title in which they were third a year ago. They edged Lillian Heming and Murray Carey of Winnipeg, who had been first after the compulsories. Martine Vigouret and Alan Atkins of Vancouver were third.

Heather Kemkaran of Toronto, the favorite to succeed the retired Lynn Nightingale of Ottawa as women's champion, widened her lead with a solid performance in the short program.

Sherri Baier of Mitchell, Ont., and Robin Cowan of Waterloo, Ont., took the lead in the senior pairs as expected. And Lorna Wighton of Toronto and John Dowding of Oakville, Ont., widened their lead in the senior dance.

Patricia Fletcher and Michael de la Penotiere of Toronto were solidly in second place in the senior dance and Marie McNeil of Halifax and Robert McCall of Dartmouth, N.S., easily retained third.

Second place in all four senior categories is important because Canada will send two competitors in each segment to the world championships in Ottawa next month.

The closest fight for second is in the women's competition in which a fraction more than two points separate second-place Janet Morrissey of Ottawa and sixth-place Deborah-Lynn Paul of Toronto. Cathie MacFarlane of Calgary, the 1977 junior champion, is third, Peggy McLean of Calgary is fourth and Deborah Albright of Toronto fifth.

(Results on page 17).

PUTTING EXPRESSION into junior dance routine are Winnipeg's Lillian Heming and Murray Carey. They took silver medal after Friday's program in Canadian figure skating championships at Memorial Arena.

bill walker

Skating: Canada's International Leader

The week in review and like that:

And maybe you didn't know either, but there are approximately 150,000 skaters registered with the Canadian Figure Skating Association. The association is the largest of its kind in the world; the second largest amateur sport in Canada; there are 1,075 figure skating clubs in Canada, and that TV ratings show figure skating attracts more viewers than any other CTV sports special event. Which is why CTV's major domo, **Johnny Esaw**, is here for the show.

And also, it is a sport in which Canada long has held its head high in International competition, which is more than can be said for many other sports. Quick now, name any other sport that has produced more world champions and medal winners for Canada than figure skating.

A few from the past come to mind, such as **Toller Cranston, Karen Magnussen, Petra Burka, Donald Jackson, Barbara Wagner and Robert Paul; Frances Dafoe** (a judge here) and **Norris Bowden**. Famous names all and then many will also recall **Barbara Ann Scott**. Believe it or not, that's 30 years ago!

* * *

Beside, it is a tremendously demanding sport, and not like your average hour-a-day workout either.

Just check these figures. **Janet Morrissey of Ottawa** trains 56 hours a week in the summer and 35 hours a week in the winter, which still leaves her time (but not much) for swimming, diving and water skiing. When she finishes high school, she plans to go on to University. Most skaters start when they are very young, and sure, much of the time, it's mother who supplies the push. And not many, it's also true, have the ambition or the drive to persevere to the top; and many don't have the talent. Which is the other half of the sport — enjoyment, participation, fellowship and exercise for people of all ages.

That figure skating is big business is also reflected by the fact that the national office in Ottawa employs more than 20 full-time people to keep the records straight and the sport active. Tonight, there will be new champions crowned and perhaps among them a world's champion or an Olympic titlist of the future. Then on Sunday there will be the parade of champions. Victoria is fortunate to have been honored with the championships; and, like most other athletes, skaters just love to please a crowd. Why not help them. They'll appreciate it.

* * *

Meanwhile, the hottest rumor (better make that "fact") about town is that the harness racing people are interested in getting the sport going again in our area. No, this isn't a return to Sandown as was the case here several years ago, but the story is that the standardbred folk are looking for property around Deep Cove or Langford and would construct their own track. Actually a bid was made for property here just this week.

I don't know if harness racing would go here or not. Certainly people who have been to the Cloverdale operation say they have no complaints. It's comfortable, even in the winter, although to most it is only a stop-gap until the thoroughbreds start running again at Ex-Park. Still, the crowd totals are increasing all the time, and the latest figure is that the handle this year is up by something better than 14 per cent over last year. Which isn't bad. But a similar operation here seems out of the question. In the winter, that is.

The stands would have to be enclosed because after all it's the comfort of the bettor that must be considered. Nobody worries too much about the horses. And it was bittely cold last fall (in late November) when Sandown came to a close. On the other hand, and this may be the key, maybe the fact that the trotters and pacers are more or less prohibited from running during the thoroughbred meeting at Ex Park would leave the Island wide open as virgin territory for an extended meeting — and in the summer. It sounds v-e-r-y interesting. Certainly, with the ferry schedule that was in effect last year, fewer Victorians were making the junket to Ex-Park on Saturdays than was the case a few years ago. And perhaps there is a market here. I wouldn't know, but I'm not discounting the seriousness of the possibility of something more concrete being revealed in the not-too-distant future.

* * *

And I guess nobody was really too surprised when Californian business **Van Schley** opted not to promote professional baseball in our fair city this summer. When he was here, Schley admitted the lease arrangements for Athletic Park were far from ideal and he hinted then that unless he could secure a better deal, he just might not go through with his plan. He didn't get it and he stayed out. Wisely, it says here and as he was duly advised at the time. So now it's back to Seattle and the Mariners, and that's not bad. Just ask **Larry McKinty**. He must have made about a dozen trips last year; and don't bet he won't equal or break that record this time around. It should be interesting as well to hear of the Mariners' plans from general manager **Dick Vertleib** at this year's Sportsmen's Dinner; and if you haven't got your ticket yet, act; you may get shut out.

Torrid Cougars Ring Up Another

Times News Services

Add the names of Curt Fraser and Gary Lupul to the list of Cougars-on-a-tear and you'll wind up with another pair of reasons why Victoria continues its impressive travel through the Prairies and up the Western Canada Hockey League standings.

Fraser and Lupul both scored two goals Friday as the sizzling Cougars defeated the Pats 7-5 in Regina and took over undisputed possession of second place in the Western Division standing.

In the cellar when they hit the road, the Cougars now have five victories and a tie in six games away from home.

"They're really fired up," said coach Jack Shupe. "The team recieved some telegrams from fans at home and all the players can think of is to win the rest of the games on the road."

Cougars have three more before returning home. They play in Saskatoon Sunday and then hit Billings for games there next Tuesday and Wednesday.

Fraser and Lupul have been going concerns for the Cougars, especially in the past three games. Lupul, who has scored seven goals in his last five games, also picked up two assists. Fully recovered from an early-season knee problem, the 18-year-old centre has recorded 15 points in Victoria's seven-game undefeated streak.

Fraser's pair makes its five in three games for the Cougar captain.

Bob Jansch, George Fritz and Dennis Fenske also have been contributing greatly to Victoria's attack on the road.

Jansch, Fenske and rookie Mike Shields were Victoria's other marksmen Friday.

Jansch has counted 11 points, including six goals, in the last seven games.

Also standing out Friday, as he has throughout the tour, was goaltender Steve Amiss. Cougars, jumping off to a 3-0, first-period lead, led 5-3 going into the final period and made it stand up because of Amiss' play.

Fraser scored the game's final goal into an open net after Regina coach Lorne Davis yanked his netminder in favor of an extra attacker.

The Cougars jumped two points ahead of Seattle when the Breakers dropped a 6-5 decision to the Saskatoon Blades. The victory broke a 13-game winless run for the Blades, who appointed Garry Peters as their new coach the previous day.

Doug Barkley, who succeeded Gerri Brisson as Calgary Wranglers' coach, also experienced some success in his debut.

Calgary scored three times in the final period to tie Brandon Wheat Kings 6-6.

Eastern Division

	P	W	L	T	F	A	Pts
Flin Flon	52	28	18	6	291	252	62
Brandon	48	25	11	12	270	210	62
Regina	53	23	25	5	258	290	51
Saskatoon	47	13	31	2	228	279	28
Central Division							
Lethbridge	54	27	22	5	249	236	59
Billings	50	26	20	4	249	229	56
Medicine Hat	48	14	27	6	188	235	34
Calgary	50	13	29	8	217	301	34
Western Division							
Portland	46	25	13	8	227	188	58
VICTORIA	50	21	21	8	240	237	50
Seattle	45	20	17	8	221	196	48
New West.	46	18	18	10	216	201	46

Next game: Tonight — Seattle at Medicine Hat.

First Period

1. Victoria, Jansch 30 15:21
2. Victoria, Fraser 32 (Lupul, Robinson) 17:07
3. Victoria, Lupul 22 (Lang) 19:33

Penalties—Cochrane V 15:59, Cochrane V 18:17.

Second Period

4. Regina, Wappel 0:44
5. Regina, Clackson (Bacala, Wappel) 3:41
6. Victoria, Fenske 10 6:06
7. Victoria, Lupul 23 (Heck, Giroux) 8:30
8. Regina, Minor (Graham, Veitch) 18:55

Penalties—Switzer R. Robinson V minors, majors 5:31, Jansch V 13:05, Fenske V, Minor R 13:58

Third Period

9. Regina, Korman (Switzer, Wickenheiser) 7:26
10. Regina, Bacala (Clackson) 9:41
11. Victoria, Shields 11 (Willgress, Fenske) 9:55
12. Victoria, Fraser 33 (Lupul) 19:32

Penalties—Spencer V 5:29, Lang V major, Fenske V misconduct, Switzer R minor major 14:50.

Shots on goal by
Victoria 12 9 7—28
Regina 10 11 12—33

Goal—Amiss, Victoria; Ansell and Dumba, Regina.

Attendance—2,600.

SEATTLE (5)— Ryan Walter 2, George Buat 2, Russ Wilderman; **SASKATOON (6)**— Ken Federko 2, Doug Archibald, Dan Bent, Bill McNaught, Frank Disciglio. Attendance 2,119.

BRANDON (6)— Laurie Boschman 2, Bill Derlago, Ray Allison, Don Hobbins, Don Gillam; **CALGARY (6)**— Glen Wylie 2, Ray Mawhinney, Randy Markewich, Brian Law, Bill McLean. Attendance: 3,841.

Carmichael Best Stealer

By BILL WALKER
Times Staff

Stealing was the order of the evening for veteran Glen Harper of Duncan and defending Island champion Gordie Carmichael of Victoria Curling Club in the first round of the Island mixed curling playdowns at Victoria Club Friday night.

Harper, who trailed 6-5 after eight ends, tied the score in the ninth and then stole a single point on the 10th to defeat Ray Benwell of Playland, 7-6, but Carmichael did Harper two better.

Carmichael, who trailed another veteran, Harvey Hodge of Victoria Club, 4-1 after five ends, tied the score with a steal on the eighth and then continued the larceny with steals on the ninth and 10th ends to defeat Hodge, 6-4.

In other games, Tim Horrigan of the Racquet Club of Victoria defeated Len Luoma of Holberg, 8-4, and Gwyn Hughes of Duncan downed Norm Thiessen of Nanaimo 9-5.

Horrigan, who already has qualified for the Pacific Coast Curling Association men's finals, took a 3-0 lead in the first end over Luoma and was never in trouble.

Hughes scored two in the first, three in the third and stole two in the fourth to lead Thiessen 7-1 after four from where he coasted in.

The Island double knockout event continues today and Sunday at the Victoria Club with two rinks to qualify for the B.C. final at Nelson later this month.

Line scores follow:

Glen Harper	110 012 001 1 — 7
Ray Benwell	001 200 030 0 — 6
Harvey Hodge	120 010 000 0 — 4
Gord Carmichael	000 100 211 1 — 6
Len Luoma	010 101 001 x — 4
Tim Horrigan	301 020 200 x — 8
Gwyn Hughes	203 200 110 x — 9
Norm Thiessen	010 011 002 x — 5

Test Triumph

ADELAIDE, Australia (Reuter) — Australian captain Bobby Simpson climaxed a remarkable return to the international cricket scene Friday when he led his side to victory over India in the final test at the Adelaide Oval.

Simpson, who celebrated his 42nd birthday Friday, captured the last wicket to give Australia a 47-run win and a 3-2 decision in the series.

He was recalled to lead his country after a break of 10 years, when Australia lost most of its established players to Kerry Packer's world series cricket.

After winning the first two tests against India, the Australians lost their grip, and the tourists took the next two.

India started the final day of the last test needing 131 runs to win, with four wickets in hand.

Joyce Fourth; Records Fall

INGLEWOOD, Calif. (APCP) — Canadians Greg Joy and Debbie Brill won the high jump events Friday night at the Los Angeles Times Indoor Games, highlighted by a world record in the women's 1,000-yard run.

Mary Decker, a University of Colorado student, made her return to United States track competition after a three-year absence and ran to a world indoor record time of two minutes, 23.8 seconds for the 1,000-yard run.

Earlier, DeAndra Carney of Los Angeles set a world record of 6.72 seconds in the women's 60-yard dash. And 28-year-old Patty van Wolvelaere of Los Angeles set a world record of 7.68 seconds in the 60-yard hurdles.

Joy won the high jump with a leap of 7 feet 5 inches, beating American Dwight Stones who finished second with a mark of 7-4.

Brill won the women's high jump with a leap of 6-3¼ to top Joni Huntley of the United States.

Joyce Yakubowich of Victoria finished fourth in the women's 500-yard run with a clocking of 1:07.7. Rosalynn Bryant of the U.S. was first in 1:06.1.

In the men's mile, Eamonn Coghlan of Ireland took command with one lap to go and beat an international field in 3:59.6 before a crowd of 16,333.

Filbert Bayi of Tanzania finished second in 4:00.8.

MARIA TAKES CROWN BY NARROW MARGIN

GARMISCH-PARTENKIRCHEN (Reuter) — Maria Epple, troubled by injury immediately before the world Alpine ski championships, won West Germany's first gold medal by taking the women's giant slalom title today.

The 18-year-old from Bavaria's Allgaeu Mountains finished the two legs of the course in this West German town in two minutes, 41.15 seconds—just five-hundredths of a second ahead of World Cup holder Lise-Marie Morerod of Switzerland.

Austrian Annemarie Proell-Moser, winner of Tuesday's downhill championship, finished third to assure herself of another gold medal—in the combination event which is decided on the results of the downhill, slalom and giant slalom races. Proell-Moser's time was 2:41.90.

Kathy Kreiner of Timmins, Ont., the Olympic gold medallist, blew her chances of a medal here when she finished some three seconds slower than the leaders on the first run. She wound up 21st over-all with a time of 2:47.40.

Susan Clifford of Cantley, Que., fell on the first run and was disqualified as was highly-regarded Marie-Therese Nadigof Switzerland.

The outcome of today's race was not so unexpected as Friday's slalom since Epple was prominent in several World Cup giant slaloms earlier in the season, finishing second in the opening event at Val d'Isere, France.

But the young West German missed the two most recent World Cup events in Berchtesgaden, West Germany, last month because of strained knee ligaments and only resumed training on the opening day of the championships.

In the slalom event 24 hours earlier she fell after rounding only a few gates.

"That was an incentive for me today, knowing I had failed before. I wanted to make up for that," she said.

Her elder sister, Irene, 20, silver medallist in the downhill, finished fourth.

Irene Epple led the field of 76 after the first leg, with Maria second, raising the prospect of the first double triumph by sisters at this level since Marielle and Christine Goitschel of France took the top two places in both slaloms at the 1964 Innsbruck Olympics.

But the second 51-gate course was more twisting and less suited to a downhill specialist like Irene.

Morerod clocked the same time—one minute, 25.05 seconds—as Maria Epple on the second run but remained that tiny fraction of a second behind.

Panther in the Nets Turns Back Aeros

By Canadian Press

Michel Dion of Cincinnati Stingers says a sixth sense is a goalie's best friend.

"It's just like an animal. An animal doesn't have to see things to know they are there. That's the way a goaltender learns to react."

Dion was like a panther Friday night, making the necessary moves in leading Cincinnati Stingers to a 1-0 decision over Houston Aeros in a World Hockey Association game.

Elsewhere, Blair MacDonald scored four goals—two of them while Edmonton was short-handed—to lead the Oilers to a 6-3 triumph over New England Whalers.

In another game, Indianapolis Racers took a 5-4 win over Quebec Nordiques in overtime.

It was Dion's second consecutive shutout and came against one of the hottest teams in the WHA. The Aeros had won nine of their last 10 games.

Dion, 23-year-old native of Granby, Que., stopped 23 shots as the Stingers limited the Aeros to 12 shots in the first two periods.

Rick Dudley's 14th goal of the season, coming with less than two minutes left in the second period, proved decisive. It gave the Stingers a three-game winning streak, their longest of the year.

"You have to credit a goaltender who gives you two straight shutouts," said coach Jacques Demers, whose Stingers now have won five of their last six games.

"Michel Dion is the reason we are becoming a winning hockey team. We've got to win the close games to be a good hockey club."

The loss for the Whalers was their first in three games at their new home in the Springfield Civic Centre. They were forced to move when the roof collapsed at their arena in Hartford.

MacDonald scored two goals in the opening period, the first at 9:06 while the Oilers were short-handed. He added another goal in a penalty-killing role in the second period and finished with a fourth goal at 15:55 of the final period before 8,012 fans.

	G	W	L	T	F	A	P
New England	51	30	17	4	211	166	64
Winnipeg	48	28	18	2	226	155	58
Houston	48	24	21	3	171	173	51
Edmonton	49	25	23	1	186	178	51
Quebec	47	24	21	2	207	204	50
Cincinnati	50	21	27	2	176	199	44
Birmingham	48	21	25	2	168	184	44
Indianapolis	49	15	30	4	149	207	34

NEXT GAMES: Tonight — Indianapolis at Birmingham, Winnipeg at Cincinnati, New England at Houston, Edmonton at Quebec; Sunday — Birmingham at Indianapolis, Edmonton at Winnipeg.

HOUSTON (0); CINCINNATI (1) — Rick Dudley (14th). Attendance: 5,352.

QUEBEC (4) — Matti Hagman (19th), Paulin Bordeleau (26th), Steve Sutherland (13th), Marc Tardif (40th); INDIANAPOLIS (5) — Claude St. Sauver (22nd, 23rd), Kevin Devine (10th), John French (4th), Ray Adduono (1st). Attendance: 5,333.

EDMONTON (6) — Blair MacDonald (14th, 15th, 16th, 17th), Joe Micheletti (10th), Bill Flett (23rd); NEW ENGLAND (3) — Brad Selwood (4th), George Mayer (9th), Ivan Boldue (2nd). Attendance: 8,012.

WENDY BARLOW DEFEATED

MISSISSAUGA, Ont. (CP) — Isabel Fernandez of Colombia used sharp passing shots to defeat Wendy Barlow of Victoria Friday to advance to the second round in qualifying for a $20,000 women's tennis tournament which begins Monday.

Nuss Fernandez emerged with a 6-4, 7-5 win over the Victoria player who is ranked No. 2 in Canada.

In another first-round match, Kathy Morton of Cambridge, Ont. defeated Sye Black of Missisauga, 6-2, 6-3.

Eight spots are open for the tournament in which 32 players will compete.

Vikettes Clinch; Vikes Get Closer

Times News Services

With five games to go, University of Victoria Vikettes have wrapped up first place in the Canada West University Athletic Association women's basketball league for a third straight season.

And their rivals may as well concede Carol Turney the scoring championship.

The brilliant forward has turned the scoring race into a runaway in the past three games. She threw in 38 more points Friday to spark Vikettes to a 70-54 victory over Alberta Pandas and has counted 94 in the last three games.

Turney has boosted her individual total to 402 in 15 games for an average of just under 25 a game.

Luanne Hebb added 12 and Marg Mainwaring 10 as Victoria extended its undefeated record in league play to a remarkable 55 straight, including 15 this season.

Victory moved Vikettes 12 points ahead of Alberta and Calgary's Dinnies, who joined Pandas in a tie for second by edging Saskatchewan Huskiettes 68-66. Lethbridge, which lost its first 13, made it two in a row by defeating UBC Thunderettes 64-53 in Friday's other game.

The Ken Shields-coached Vikings, meanwhile, moved a step closer towards clinching first in the men's league by rallying to defeat Alberta Golden Bears 89-84 at Edmonton. The result kept Vikings four points ahead of second-place Calgary Dinosaurs, who overwhelmed Saskatchewan 108-66.

In Friday's other men's game, Lethbridge Pronghorns upset UBC Thunderbirds 64-57.

The Vikings had to work hard. Alberta held a 50-38 lead at the half but the Vikings, sparked by rookie guard Craig Higgins, Rene Dolcetti and Billy Loos, came on with a rush in the second half.

Higgins scored 15 points, all in the second half. Dolcetti, finishing with 25 points, and Loos, who checked in with 12, also contributed key baskets in the comeback. Robbie Parris sealed the victory when he sank two free throws with 23 seconds left in the game.

CAROL TURNEY
...boosts scoring lead

★ ★ ★

UVIC VIKETTES (70): Mairi Anne Longmore 4, Jan Turner 2, Carol Turney 38, Leslie Godfrey 2, Marg Mainwaring 10, Ronni Hind 2, Shelley Godfrey, Luanne Hebb 12, Yefa DiLalla, Patti Pesklevits.

ALBERTA PANDAS (54): Glynis Griffiths 8, Karen Johnson, Gail Braithwaite, Maureen Wild, Sarah Van Tighem, Nancy Spencer 4, Lori Chizik 12, Lorraine Glass, Janet Bosscha 8, Faith Rostad 8, Trix Kannekens 6, Sherry Stevenson 8.

dash = dash = dash

UVIC VIKINGS 89): Craig Higgins 15, Rob Parris 12, Chris Hebb 8, Ian Heyde-Lay 2, Reni Dolcetti 25, Lorne Dakin 6, Billy Loos 21, Ted Anderson, Mickey Welder, Grant Boland.

ALBERTA (84): Keith Smith 12, Colin Fennell 2, Brent Patterson 6, Mike Abercrombie 10, Leonard Davidiuk 15, Pat Roonef 21, Mark Jorgenson 18.

CANADIAN FIGURE SKATING RESULTS

SENIOR DANCE
Compulsories and Original Set Pattern

	Ordinals	Points
Lorna Wighton, Toronto, and John Dowding, Oakville, Ont.	7	73.36
Patricia Fletcher and Michael de la Penotiere, Toronto	15	70.16
Marie McNeil, Halifax, and Bob McCall, Dartmouth, N.S.	20	67.80
Debbie and Randy Burke, Chilliwack	29	65.28
Julie Hammonds and Robert Heighington, Toronto	35	64.08
Sherry Temple and Rodney Havens, Calgary	41	61.12
Mich Rioux, Richmond, Ont., and Marty Fulkerth, Calgary	49	57.76

SENIOR MEN
Combined Figures and Short Program

	Ordinals	Points
Brian Pockar, Calgary	7.5	66.88
Jim Szabo, Coquitlam	**13.5**	**64.52**
Vern Taylor, Toronto	22.5	61.92
Gary Beacom, Toronto	37	59.64
Gordon Forbes, Ont.	40	58.92
Kevin Hicks, Ont.	42	59.00
Kenny Moir, North Van	**42.5**	**58.32**
Daniel Beland, Montreal	47	58.24
Short Program		
Taylor	8	30.96
Pockar	13	30.12
Forbes	24	28.16
Szabo	**29.5**	**27.40**
Moir	**44**	**26.24**
Beland	41.5	26.44
Beacom	44	26.48
Hicks	48	26.24

SENIOR WOMEN
Combined Standings
Figures and Short Program

	Ordinals	Points
Heather Kemkaran, Toronto	23	68.52
Janet Morrissey, Ottawa	23	62.48
Cathie MacFarlane, Calgary	22	62.28
Peggy McLean, Calgary	27	61.84
Deborah Albright, Toronto	33	60.16
Deborah-Lynn Paul, Edmonton	35.5	60.36
Kim Scott, Kamloops	**49**	**56.48**
Elizabeth Purtle, Scarborough	60	54.08
Sandra Glaab, Welland	61.5	53.12
Sandra Maffiussi, Dundas	67	52.00
Short Program		
Kemkaran	7	30.56
MacFarlane	20	28.20
Morrissey	22	27.76
McLean	34	27.04
Albright	34	26.64
Purtle	45	25.76
Scott	**43**	**26.12**
Paul	48	25.60
Maffiussi	62	24.12
Glaab	70	21.96

SENIOR PAIRS
Compulsory Program

	Ordinals	Points
Sherri Baier, Mitchell, Ont., and Robin Cowan, Waterloo	9	29.60
Lee-Ann Jackson, Brantford, Ont., and Paul Mills, Cambridge	17	27.72
Susan Gowan and Eric Thomsen, North Vancouver	22	27.32
Sharon Hallett and Craig Pearce, North Vancouver	22	27.00

JUNIOR MEN
Final Standings

	Ordinals	Points
Dennis Coi, Vancouver	**7**	**124.44**
Daniel Beland, Montreal	16	118.18
Brian Orser, Ont.	22	116.08
Kevin Parker, Ont.	25	115.18
Paul Mills, Ont.	44	108.88
Henri April, Coquitlam	**43**	**108.54**
Rick O'Neill, Toronto	51	107.90
John Thomas, Ont.	58	106.74
Peter Mellon, Ont.	61	105.80
David Muir, Que.	62	105.24
Gary Paterson, Ottawa	73	102.90
Free Skating		
Coi	7	67.6
Parker	15	63.2
Orser	31	61.0
Mills	29	61.4
Beland	33	60.9
Thomas	43	59.5
April	**53**	**58.5**
Paterson	49	58.3
Mellon	65	56.2
Muir	71	54.6
O'Neill	66	55.3

JUNIOR WOMEN
Final Standings

	Ordinals	Points
Patti Black, Ont.	7	124.10
Sandra Leighton, Richmond	**25**	**118.24**
Yvonne Anderson, N. Van	**22**	**118.16**
Valerie Jones, Brandon	30	115.02
Nancy Buys, Ont.	37	113.94
Joyce Fordyce, North Van	**42**	**113.92**
Josee Normand, Que.	45	112.32
Patti Nieth, Ont.	53	110.68
Jamie-Lynn Kitching, Que.	55	110.56
Orianna Scheck, Alta	71	104.68
Kate Pierson, Ont.	80	101.14
Laura Sheridan, Winnipeg	84	101.02
Kim Ridgway, N.B.	86	99.40
Free Skating		
Black	9	69.1
Anderson	**24**	**65.6**
Normand	21	66.0
Leighton	**25**	**66.4**
Kitching	29	65.2
Jones	43	62.3
Buys	51	60.9
Fordyce	**50**	**61.8**
Nieth	67	57.8
Sheridan	70	56.1
Pierson	77	53.9
Scheck	80	53.2
Ridgway	91	50.2

NOVICE WOMEN
Compulsory Figures

	Ordinals	Points
Lorri Baier, Ont.	7	50.70
Jill Reid, Ottawa	15	57.45
Mary Kelly, Fredericton	26.5	44.57
Kelli Ann Ashbaugh, Ont.	28.5	44.71
Sherri Baier, Ont.	40	41.92
Wendy Lisogar, Vancouver	**42**	**42.79**
Charlene Wong, Que.	44	41.90
Tracey Wainman, Ont.	57	40.11
Renee Ludvik, Toronto	60	39.19
Kathryn Osterberg, Alta	65	37.50
Linda Lafond, Que.	78	33.65
Vicki Coughey, Fredericton	84	31.98
Becky Gough, Ont.	90	30.58

NOVICE MEN
Compulsory Figures

	Ordinals	Points
Ronni Unrau, Vancouver	**12**	**45.10**
Darin Mathewson, Windsor	17	44.79
Shaun McGill, Ont.	21.5	42.78
Campbell Sinclair, Ottawa	32	40.97
Robert Tebby, Ont.	36.5	40.72
Eric Hill-Whitson, Ont.	42	39.43
Tim Mills Ont.	42	39.78
Neil Paterson, Ottawa	63.5	36.85
Andrew Bourgeois, N.B.	62.5	37.38
Vince Johnston, Ont.	64.5	36.59
Paul Martini, Ont.	74.5	35.51
Bruno Delmaestra, Van	**78**	**34.24**

JUNIOR DANCE
Final Standings

	Ordinals	Points
Joanne French and John Thomas, Ont.	12	122.84
Lillian Heming and Murray Carey, Winnipeg	11	122.88
Martine Vigouret and Alan Atkins, Vancouver	**24**	**117.20**
Kelly Johnson and Kris Barber, Ont.	26	116.00
Gina Marie Au Coin and Peter Ponikau, N.S.	38	113.64
Marianne Van Bomme, Belmont and Wayne Dewevert, Ont.	40	109.88
Debra Lynn Anderson and Tom Kalweit, Toronto	54	106.40
Sylvie Ethier and Jean Bernier, Montreal	55	106.76
Melissa Goodman and Tim Dunbar, B.C.	**61**	**103.52**
Teri-Lyn Black and David Dunstan, Toronto	76	99.18
Wynne Ann Pike and Blake Miller, Nfld.	76	99.68
Cheryl Macdonald and Tony Preston, Victoria	**79**	**99.88**
Susan Sowerby, and Terry Hale, N.B.	90	95.70
Christine and Dominic Pike, St. John's Nfld.	93	93.90
Free Dance		
Heming and Carey	14	61.4
French and Thomas	20	61.0
Johnson and Barker	24	59.6
Vigouret and Atkins	**24.5**	**59.0**
Au Coin and Ponikau	30	58.0
Anderson and Kalweit	47	55.6
Van Bommel and Deweyert	48.5	54.8
Ethier and Bernier	63.5	53.2
Goodman and Dunbar	**64**	**52.4**
Macdonald and Preston	**71**	**51.2**
Pike and Miller	72.5	51.2
Black and Dunstan	75	50.9
Pikes	91	47.3
Sowerby and Hale	90	47.1

NOVICE DANCE
Compulsories

	Ordinals	Points
Donna Martini and John Coyne, Ontario	10	86.0
Tracey Michael, Coquitlam, and Kerry Spong, North Van	**18**	**82.6**
Karen and Leonard Warkentin, Van	**24**	**81.1**
Marie-France and Luc Laliberte, Que.	39	75.9
Marueen Fiermestad and Scott Murray, Ont.	39	75.6
Wendy Birch and Danny Sorley, Ont.	40	76.3
Rhonda and Jaime Greenwood, Ont.	44	75.5
Kerry Hozack and Werner Tars, Ont.	51	73.7
Suzanne Flemming and Bruce Langille, N.S.	56	71.2
Heather and Don Mitchell, Winnipeg	76	66.6
Susan Orr and David Wallace, Ont.	76	65.5
Marcie Brolund and Tim Tone, Alta.	77	67.5
Nancy Maybee and Toivo Heinsaar, Ont.	87	62.6

"Surely you can go bowling with Harvey another night?"

DataTech Shifts

Victoria DataTech will shift its home base for this weekend's Northwest International Basketball League series against Yakima.

Team's meet tonight at Central Junior High at 8:30 and again Sunday afternoon at 1.

DataTech's home games normally are played at the old UVic gym but the shift to Central was forced because of UVic's second annual International Invitational volleyball tournament, being held this week in the old gym as well as at McKinnon Gym.

Trilec Installation of Victoria and Simon Fraser Jayvees will meet in a junior men's exhibition tonight, starting at 6:30, as a preliminary to the NWIBL matchup.

Titans Win

Mark Wyatt's boot and a try by John James carried Victoria High Titans to a 12-10 victory over Claremont Spartans in a Greater Victoria High School Rugby League game Friday.

Wyatt put the winning points on the board when he kicked his second penalty goal with about two minutes left in regulation time. Wyatt also added a conversion.

John Clarke, with a try, and Glen Prevost, with two penalty goals, accounted for Claremont's scoring.

Operation Set For Walker

AUCKLAND, N.Z. (Reuter) — John Walker, the Olympic 1,500-metre champion, is to have an operation on his right leg in an attempt to cure persistent muscular trouble which caused him to break training Tuesday.

Hubie Enjoys Hawaii

HONOLULU (AP) — Hubert Green hasn't been spending many hours on the beach, nor has he been partaking of the nightlife that lures tourists out in Waikiki. But he's still having a fine time in Hawaii.

"I can't think of a better place to be this week than Hawaii," Green said Friday after he shot himself into the lead of the $250,000 Hawaiian Open golf tournament.

Even strong winds that bothered some of Green's fellow golfers didn't affect him, as he teed off early at Waialae Country Club and finished with a 66 before afternoon winds picked up.

His 36-hole total of nine-under-par 135 was good for a one-stroke lead over Bob Wynn.

Wynn, also an early starter in the second round, had a 69 for a 136 at the the mid-way point of the tournament over the 7,234-yard, par-72 layout.

Late starters, who had trouble as winds began to make par fours play more like par fives, included Gene Littler and John Schroeder, who were first and second after the opening day's play.

Littler, who shot 65 Thursday, struggled to a 73. So did Schroeder, who had a first-round 66.

Arnold Palmer, as usual followed by a three-deep gallery, had even more trouble, struggling to a 74 after an opening 75.

★ ★ ★

Hubert Green	69-66—135
Bob Wynn	67-69—136
Bill Kratzert	70-67—137
Lon Hinkle	68-69—137
George Burns	72-66—138
Eddie Pearce	67-71—138
Gene Littler	65-73—138
Hale Irwin	69-70—139
Bob Schroeder	66-73—139
George Archer	71-68—139
Tom Watson	68-71—139
Bill Rogers	70-70—140
Chi Chi Rodriguez	71-69—140
Jay Haas	72-68—140
Artie McNickle	71-69—140
Jim Cancey	72-68—140
Gary Groh	72-68—140
Larry Ziegler	69-71—140
Dave Haberle	70-71—141
Barry Jaeckel	74-67—141
Howard Twitty	69-72—141
Graham Marsh	71-70—141
Gibby Gilbert	74-67—141
Isao Aoki	70-71—141
Mike Morley	68-73—141
Bruce Lietzke	69-72—141
Larry Nelson	74-67—141

SPORTS MENU

TONIGHT

HOCKEY
8 p.m. — South Vancouver Island Junior "B" League, Peart Division, Victoria Ray's Red Wings vs. Lake Cowichan Baird's Truckin, Panorama Arena.
8:30 p.m. — South Island Big Six League, Chemainus Blues vs. Juan de Fuca Merchants, Fuller Lake Arena.
BASKETBALL
8:30 p.m. — Northwest International Men's League, Victoria DataTech vs. Yakima, Central Junior High School.
6:30 p.m. — Junior men's exhibition, Trilec Installations vs. Simon Fraser University Jayvees, Central Junior High School.
FIGURE SKATING
7 p.m. — Continuation of Canadian championships, Memorial Arena.
VOLLEYBALL
4:30 p.m. — Continuation of UVic international invitational men's and women's tournament, McKinnon gymnasium, UVic old gymnasium and Mt. Douglas High School.

SUNDAY

VOLLEYBALL
10 a.m. — Continuation of UVic international invitational men's and women's tournament, men's final at 2 p.m. and women's final at 12:30 p.m., McKinnon gymnasium.
FIGURE SKATING
2 p.m. — Exhibition of Canadian champions, Memorial Arena.
CROSS-COUNTRY
1 p.m. — Start of annual Royal Canadian Legion, Trafalgar Branch No. 42, meet, Beacon Hill Park.
BASKETBALL
1 p.m. — Northwest International Men's League, Victoria DataTech vs. Yakima, Central Junior High School.
8:15 p.m. — Victoria Senior Women's League, UVic Jayvees vs. Lakehill Meats, UVic.
HOCKEY
2 p.m. — South Vancouver Island Junior "B" League, Peart Division, Kerry Park Islanders vs. Victoria Ray's Red Wings, Mill Bay Arena.
RUGBY
2:15 p.m. — Exhibition, James Bay Athletic Association (Island Union, first division) vs. UBC Thunderbirds, Macdonald Park.
2:15 p.m. — Island Union, first division, Castaways vs. Cowichan, Carnarvon Park.
1 p.m. — Island Union, third division, Cowichan vs. Castaways, Duncan; Oak Bay Wanderers vs. James Bay Athletic Association, Windsor Park; Royal Roads vs. Nanaimo, Royal Roads; Agrarians vs. UVic Saxons, Layritz Park; Ebb Tide vs. Saanich Velox, Macdonald Park.
2:30 p.m. — Island Union, fourth division, Saanich Velox vs. Castaways, Lambrick Park.
SOCCER
2:15 p.m. — Island League, first division, Gorge Molsons vs. Oak Bay, Heywood Avenue Park; Victoria West vs. Nanaimo, Topaz Park; Victoria Athletics vs. Duncan Powel's Men's Wear, Blanchard Field.
2:15 p.m. — Island League, second division, Victoria West vs. Castaways, Lambrick Park; Cosmopolitan Royals vs. Labatts, Central Park; Gorge Molsons vs. Metro Toyota, Bullen Park; Lakehill vs. DaVinci, Carnarvon Park.
2:15 p.m. — Island League, third division, Duncan Village Green vs. Glen Meadows, Duncan; UVic Norsemen vs. Edelweiss Kickers, UVic; Vantreights vs. Lakehill, Lambrick Park; DaVinci vs. Saanich Braves, Victoria West; Oak Bay vs. Oak Bay Reserves, Henderson Park.
2:15 p.m. — Island League, fourth division, Gorge Molsons vs. Duncan Image II, Mt. View; Duncan K&R Rovers vs. Saanich Police, Duncan; Victoria Athletics vs. Croatia, Esquimalt High School; Victoria Gaels vs. Royal Roads, Reynolds High School; Castaways vs. Matthews Heating, Lansdowne Junior High School; Prairie Inn vs. aPort Alberni, Parkland High School; Saanich United vs. Sooke United, Centennial Park; Duncan United vs. Chez Pierre Restaurant, Riverside Park (Duncan).

MONDAY

HOCKEY
8:15 p.m. — South Vancouver Island Junior "B" League, Peart Division, Juan de Fuca King John's Gulls vs. Lake Cowichan Baird's Trucking, Juan de Fuca Arena; Victoria Ray's Red Wings vs. Kerry Park Islanders, Memorial Arena.
BASKETBALL
4 p.m. — Greater Victoria High School Girls' League, Victoria High at Oak Bay.
9 p.m. — Victoria Senior Women's League, Metro Turtles vs. Unitys, Cedar Hill Junior High School; Alley Cat Boutique vs. Valkyries, Lansdowne Junior High School.
9 p.m. — Victoria Senior "B" Men's League, Victoria Athletics vs. Techline Copy Centre, Central Junior High School.

AIR BRAKE COURSES
SAFERWAY DRIVING SCHOOL LTD.
Victoria, Feb. 18th
385-8212
Nanaimo, Feb. 11th
758-3421

Victoria Alarm Service Ltd.
ALARM ASSOCIATION MEMBER of BRITISH COLUMBIA
1412 Quadra Telephone (604) 386-7505
SECURITY CONSULTANTS — NO OBLIGATION
25 YEARS' EXPERIENCE SPECIALIZING IN FIRE AND SECURITY ALARM INSTALLATIONS. WE WILL SURVEY YOUR HOME OR BUSINESS AT NO COST.
LEASE PROGRAM AVAILABLE
BURGLARY
HOLD UP
FIRE
24 HOUR MONITORING STATION
ALSO SERVING NANAIMO/COURTENAY (MID ISLAND ALARM SERVICES)
2-4

FRESH AS A FLOWER IN JUST ONE HOUR
We Offer One-Day Shirt Service
One HOUR "MARTINIZING" CERTIFIES THE MOST IN DRY CLEANING
8 LOCATIONS TO SERVE YOU

ESQUIMALT Parks and Recreation
SKATING
SATURDAYS 10:30 a.m. Family 8:15 p.m. Public
SUNDAYS 1:45 p.m. Public 8:15 p.m. Adults 16 Years and Over
WEDNESDAY 3:30 p.m. Public
THURSDAYS 1:20 p.m. Tiny Tots and Parents
Phone 386-3261
Skate Rentals and Sharpening
POOL 386-8734
• Tots Pool • Whirlpool • 25-meter pool • 2 Saunas • Adult Exercise Equip. on Deck
SATURDAY 12:00-1:00 p.m. Adults Only; 1:15-4:30 p.m. Public Swim; 6:30-8:00 p.m. Public Swim; 8:00-9:30 p.m. Adults Only
SUNDAY 11:00-12:30 p.m. Family Swim; 1:00-4:30 p.m. Public Swim; 5:30-7:00 p.m. Family Swim; 7:00-8:00 p.m. Adult Lessons; 8:00-9:30 p.m. Adults Only
SWIM REGISTRATION Feb. 8, 9, 10, 9 a.m.-7 p.m.
*Tots Instruction
*Red Cross Lessons
*Parent and Tot Lessons
*Springboard Diving
We are offering a RED CROSS LEADERS COURSE starting Feb. 8
2-3
FOR SKATING AND SWIMMING

HERE AT LAST!
INT. TOOL 'n SPACE LTD.
The Complete Woodworking Shop for the "DO-IT-YOURSELFER"
383-9600
338 Catherine St. (at Esquimalt Rd.)

SHANDLEY & TUSON HAGAR CLARK INSURANCE AGENCY
3491 SAANICH RD., VICTORIA, B.C. V8X 1W8
Autoplan
OPEN
Feb. 1-11, Mon.-Fri. 9 a.m.-6 p.m., Saturdays 10 a.m.-5 p.m.
Feb. 13-28, Mon.-Fri. 9 a.m.-9 p.m., Saturdays 10 a.m.-5 p.m.
Easy to shop at—Easy to Park—Directly across from the Safeway at Town & Country on Saanich Rd.—Ground floor of the Medical Building
OUR FULL-TIME PROFESSIONAL STAFF WILL BE PLEASED TO HELP YOU WITH YOUR AUTOPLAN AND
WILL MAKE SURE YOU RECEIVE ALL YOUR DISCOUNTS
DEAL WITH EXPERTS — THE PRICE IS THE SAME
PHONE 385-1306
2-4

De Pape
WE MOVED
WE MOVED
INDOORS AT
779 PANDORA
(Formerly WOODWARD'S and CARR'S Furniture)
DePape Motors Ltd.
779 Pandora D-00284A
2-3 384-8035

Sears Tire and Auto Centre
Brake Special!

25% off ALL PARTS AND LABOUR
Need a brake job?
Our brake experts will reline all 4 wheels with heavy-duty brake shoes, rebuild all wheel cylinders, replace front wheel seals, repack front wheel bearings, bleed system, top up brake fluid, then road test your car. So if you think you need a brake job, come in for a free check by our experts and then save 25% on all parts and labour!
We also do brake work on ½-ton trucks
Advertised offer in effect now through 5:30 p.m. Sat., Feb. 11th.
For an appointment, phone or drive in to Sears Auto Centre. Call 595-9111
Simpsons-Sears Ltd.
3190 Shelbourne Street. Lots of Free Parking.

The Weekly Crossword

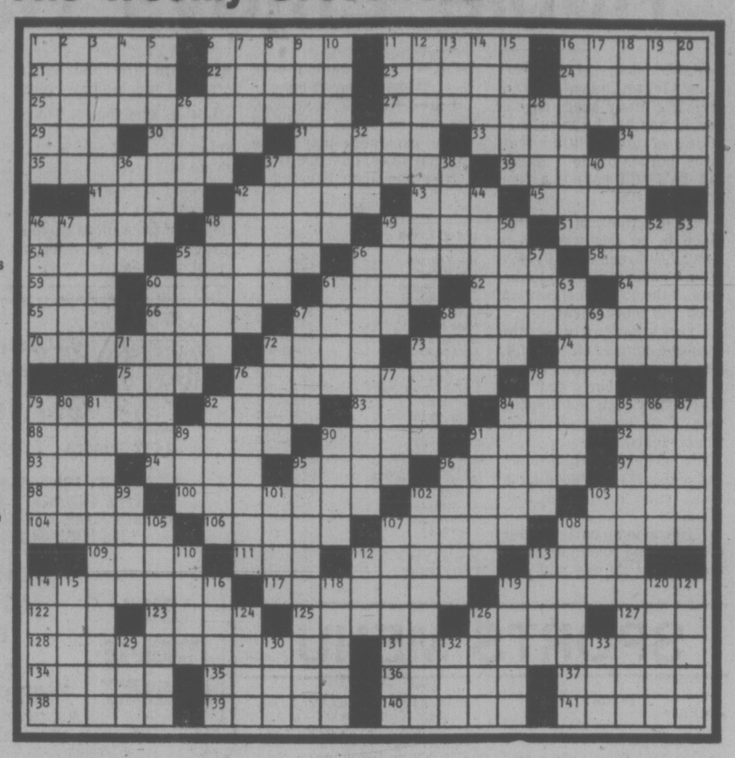

ACROSS

1 Uses a scythe
6 Gorge
11 Apia's land
16 Korbut's namesakes
21 Tugboat —
22 Weapon
23 Love affair
24 Family circle member
26 Oscar winner, '27-'28
27 Oscar winner, '36-'37
29 Macaw
30 USSR news agency
31 Bones
33 Tightly stretched
34 Work unit
35 Sewers
37 Grouped in threes
39 Boils
41 Breezy
42 Entity
43 Modernist
45 Miles of films
46 Omens
48 Connery and O'Casey
49 Spry
51 A Nelson
54 Sharpen
55 Beat hard
56 Calmers
58 "Grapes of Wrath" man
59 Lupino of films
60 Energetic
61 Grant of films
62 Taj Mahal site
64 Extinct bird
65 Brooch
66 Swiss river
67 Merrill of films
68 Radio event
70 Ology
72 Then: Fr.
73 Hall of Fame pitcher
74 Padres
75 State abbr. (with N. or S.)
76 Gourmands
78 Hurry
79 Melodeon
82 So-so marks
83 Beget
84 KO punch
88 Shrew
90 Lab burner
91 Flatfish
92 Pub drink
93 Ripen
94 Marquis de —
95 Indian
96 Culls
97 Crew members
98 Touches
100 Put down a new surface
102 Propels
103 Cattle group
104 Marry on the run
106 Layers
107 Backbone
108 Cleans
109 Declaim violently
111 Paving material
112 Showy flower
113 Pear
114 Very deep
117 Legal permission
119 Accidents
122 Cut off
123 Standard measure
125 — Valley
126 Toodle-oo
127 — whiz!
128 Best actress, '42
131 Best actor, 1939
134 Ink: Fr.
135 Brings up
136 Concerning, once
137 "Faust," for one
138 Strafed
139 Logic
140 Grants
141 Vogue

DOWN

1 Prince of India
2 Finnish lake
3 Oscar winner, '55
4 Slapstick prop
5 Dogs
6 Genre
7 Former movie czar
8 Blyth or Harding
9 Searching
10 European falcons
11 Side dish
12 In a droll way
13 Me: Fr.
14 Remove
15 Locales
16 Rampaging
17 52, to Cato
18 Oscar winner, '71
19 Sharp: Fr.
20 Army men: abbr.
26 Cooper of films
28 Is sorry for
32 Henpeck
36 Explosive charge
37 Express gratitude
38 Line the roof
40 Singing group
42 Vex
44 Their cow started Chicago fire
46 Clippers
47 Of an antiseptic
48 County
49 Effluvium
50 Fungus
52 Newsstand
53 William Butler —
55 — and ruin
56 Oscar winner '60
57 Spanish Mrs.
60 Burlesque comedians
61 Spanish movie
63 Respects
67 Mongrels and mutts
68 Put to sleep
69 Student
71 Cheese
72 Eat sparingly
73 Goddess of Heaven
76 Profit
77 Antler point
78 Checks
79 Grass for baskets
80 Fit for a king
81 Oscar winner, '62
82 Military student
84 Throng
85 Oscar winner '42
86 Bright
87 Curves
89 Long-nosed fish
90 Cupid
91 — Bono
95 Hallways
96 French river
99 Mineral springs
101 Faithful: Scot.
102 Indian
103 Silence!
105 Made certain
107 Telephone exchange
108 Back to back: Fr.
110 Zest
112 Pod occupant
113 Deck post
114 Horatio —
115 German town
116 Followers of Ananias
118 Perfume, in a way
119 Stores
120 A Buck
121 Bristles
124 Hold at bay
126 Watch
129 Before
130 — Bernadino
132 Gazzara or Blue
133 Choose

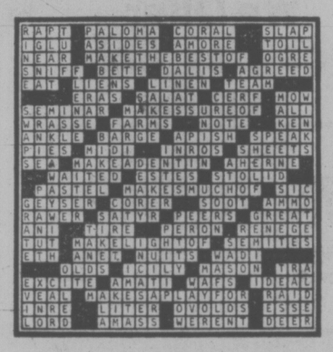

YOUR HOROSCOPE

Astrological Forcast for Sunday, February 5
By SYDNEY OMARR

ARIES (March 21-April 19): Accent on bringing assets together for career advancement. Taurus, Libra and Scorpio figure prominently — so does the number 6. Home life, comforts, beauty of surroundings are in spotlight.

TAURUS (April 20-May 20): Lunar position accents spiritual concepts, innermost feelings, ability to articulate abstract ideas. Pisces, Virgo persons are in picture. Leave details for another time. Permit emotions to dance, jump, present themselves in unabashed manner.

GEMINI (May 21-June 20): You are rewarded for past efforts, investments. Member of opposite sex is involved in feeling for you — this is not to be taken lightly. Financial aspects affecting one close to you command more-than-usual attention.

CANCER (June 21-July 22): What seems finish of situation could be only temporary respite. Contracts, agreements, legalities could be involved. Aries, Libra figure prominently — so does the number 9. Yes, you will be called back for a conference.

LEO (July 23-Aug. 22): New approach to problems, work and health will pay dividends. Another Leo — and an Aquarian — could play key roles. Vitality, staying power become important considerations, more than usual. Avoid lifting heavy objects.

VIRGO (Aug. 23-Sept. 22): Emotions, intuition, affection and love are in spotlight. Aquarius, Cancer and Leo individuals figure in scenario. You are being pulled in two directions — simultaneously. Be selective. Time your moves. Take long-range money-security view.

LIBRA (Sept. 23-Oct. 22): You get news which enlightens concerning value; property, security, authority figure. Gemini, Sagittarius persons play key roles. The number 3 turns up more than might be dictated by coincidence. Travel, writing and publishing are part of theme.

SCORPIO (Oct. 23-Nov. 21): Short trip featured. You take solid steps to learn where relationship is leading — and why. Aquarius, Taurus and Leo part of scenario. Relative who is "nervous" want to talk and gain your approval.

SAGITTARIUS (Nov. 22-Dec. 21): Cash flow resumes — good money news indicated. Accent on evaluating possessions, being free of senseless obligations. Gemini, Virgo figure prominently. Write, communicate, get views on record. Bolster arguments — you could be debating sooner than you think.

CAPRICORN (Dec. 22-Jan. 19): What you want is gently handed to you. Silver platter may be missing, but substance is present. Taurus, Libra figure prominently. Circumstances favor you — popularity quotient strong. Take a chance on yourself. You're a winner!

AQUARIUS (Jan. 20-Feb. 18): Accent on inner life. You draw upon hidden resources. Restrictions are present — seek aid, cooperation of organization. Check areas usually hidden; you are being watched. Pisces, Virgo persons figure prominently.

PISCES (Feb. 19-March 20): Emphasis on dividends, payments, rewards due to correct moves, decisions. Romantic involvement dominates. Feelings battle logic — emotional responses make you aware, dynamic, vibrant. Capricorn, Cancer individuals in picture.

IF FEBRUARY 5 IS YOUR BIRTHDAY, you are creative, restless, fond of travel, natural reporter, teacher and writer. Gemini, Virgo persons play important roles in your life. You have magnetic appeal — opposite sex is fascinated. March, May and December will be memorable months for you in 1978, a year which features change, variety, romance. If single, you might marry. If married, there could be an addition to family.

Astrological Forecast for Monday, February 6

ARIES (March 21-April 19): Emphasis on illusion, element of deception, creativity and romance. Pisces, Virgo persons figure prominently. Your ego gets boost — it has been in fragile condition recently. One who cares displays affection. You'll get your wish — following delay.

TAURUS (April 20-May 20): Opposition could act as stimulant. Your position is echanced as you receive backing by authority figures. Accept challenge and responsibility. You are invloved, whether or not you are aware of it. Capricorn figures prominently.

GEMINI (May 21-June 20): Accent on publishing, communications, long-distance messages, journeys. You complete one phase of cycle, and embark on "pioneering" project. Aries, Libra figure prominently — so does number 9. Enlarge horizons. Sky is the limit!

CANCER (June 21-July 22): Accent on occult, what is hidden, costs, interest, relationship on borderline. Vitality is featured — you get chance to express views in frank, dynamic, independent manner. Leo, Aquarius figure prominently.

LEO (July 23-Aug. 22): Marital status spotlighted. Married or single, lunar spotlight coincides with questions, doubts, aspirations. Highlight intuition, teaching ability, willing to learn. Aquarius, Cancer and another Leo could be in picture.

VIRGO (Aug. 23-Sept. 22): Highlight versatility — display ability to laugh at own foibles. Gemini, Sagittarius figure prominently. Question of diet, weight can be intelligently handled. Don't ignore basic nutrition rules. Co-worker, one who shares interests, will become valuable ally.

LIBRA (Sept. 23-Oct. 22): Good lunar aspect coincides now with creativity, special relationship, how you "get along" with children. Be aware of details, fine points — read between lines. Affair of heart in scenario. Circumstances tend to dictate action. Ride with tide.

SCORPIO (Oct. 23-Nov. 21): Open lines of communication within family circle, Gemini, Virgo figure prominently — so does number 5. You establish territory. You can be secure, happy. Somehow, past irritations, obstacles are pushed aside.

SAGITTARIUS (Nov. 22-Dec. 21): Aura of "go-go" exists. Take time to be selective. Don't fall into trap of frenzy, movement, calls, talks, gossip, sound and fury amounting to not a thing. Taurus, Libra and Leo figure prominently. A beautiful gesture, on part of one close to you, bring events into perspective.

CAPRICORN (Dec. 22-Jan. 19): You get money due. Yes, there is motive. No, you don't have all of the answers. Yes, there is an aura of deception. Yes, you can protect assets. Pisces, Virgo figure prominently. Seal loose ends. What is needed will be available.

AQUARIUS (Jan. 20-Feb. 18): Take initative. Be confident, strong — push ahead with confidence in judgment, intuition, timing. Your luck now might be termed phenomenal. Older persons take credit for influencing, teaching you.

PISCES (Feb. 19-March 20). Clandestine conference could spell end of routine, habit pattern. Lunch hour changes. Companionship becomes something more. Aries, Libra figure in scenario. Better now to finish than to begin assignment, project.

IF FEBRUARY 6 IS YOUR BIRTHDAY, you have unusual voice. You are artistic, diplomatic, original, eccentric, inventive and attractive to opposite sex. You have charm to spare. Taurus, Libra and Scorpio persons play important roles in your life. February and November will be memorable months for you in 1978, a year which features domestic adjustment, change of residence, a new lease on life. If single, you could marry.

WORDY GURDY

BY TRICKY RICKY

Every answer is a rhyming pair of words (like FAT CAT and DOUBLE TROUBLE), and they will fit in the letter squares. The number after the definition tells you how many syllables in each word. To win $10, send your original rhymes with your definitions to this newspaper. All entries become the property of UFS, Inc.

Thanks and $10 to Paul Gleeson of Oak Park, IL for #5. Send *your* entry to this newspaper.

1. How much for a tow up the mountain? (1)
2. Show off money (1)
3. Mix-up at the Bulova factory (1)
4. Big thrill (1)
5. Lean book of maps (2)
6. Mrs. Neil Simon's washtubs (2)
7. Being taught how to make butter (2)

© 1978 United Feature Syndicate.

ANSWERS: 1. SKI PKE 2. FLASH CASH 3. WATCH BOTCH 4. LARGE CHARGE 5. PATTESS ATLAS 6. MASONS BASINS 7. LEARNING CHURNING

2-4

LITTLE PEOPLE'S PUZZLE

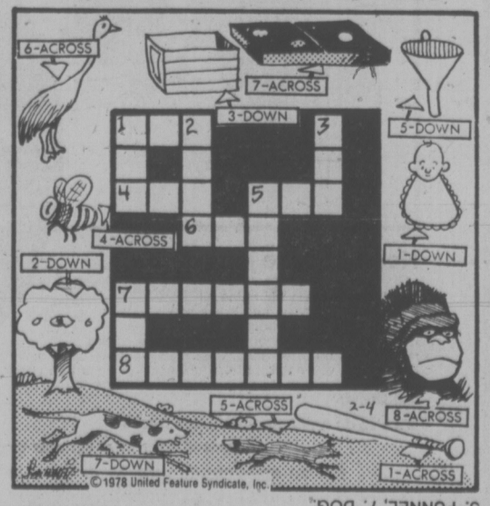

ANSWERS: Across—1. BAT, 4. BEE, 5. FOX, 6. EMU, 7. DOMINO, 8. GORILLA. Down—1. BIB, 2. TREE, 3. BOX, 5. FUNNEL, 7. DOG.

CATHY

HAGAR

PEANUTS

BROOM-HILDA

MISS PEACH

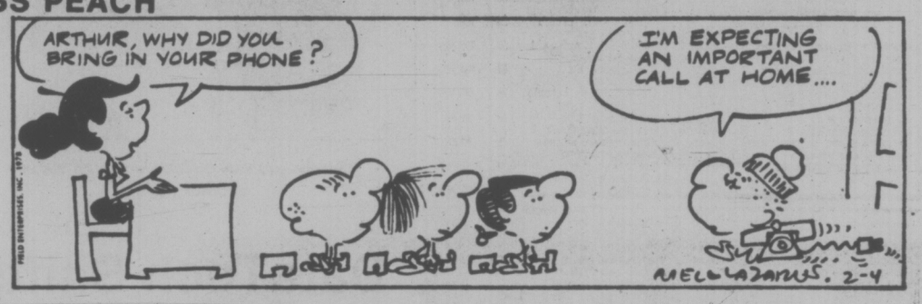

B.C.

WIZARD OF ID

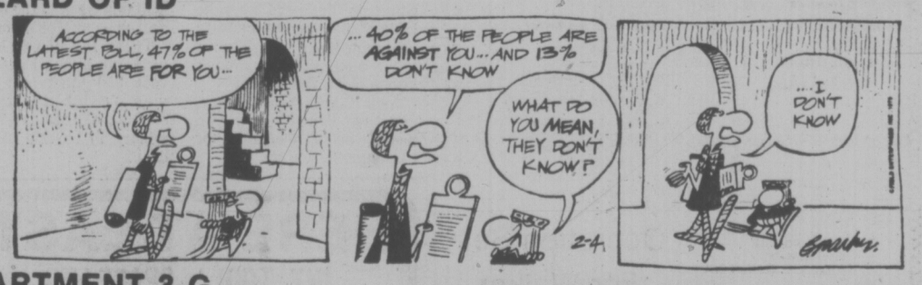

APARTMENT 3-G

NANCY

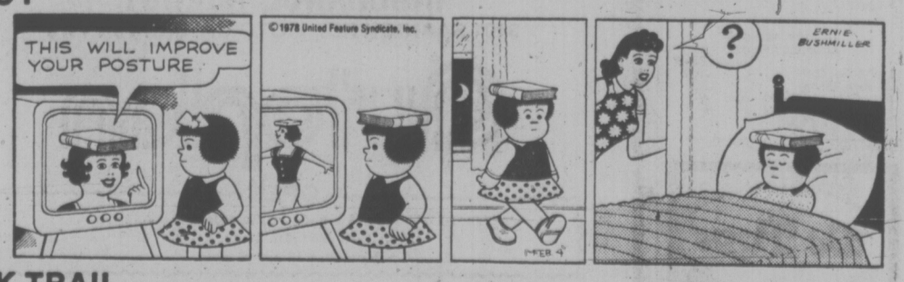

MARK TRAIL

NFL Teams Deny Blacklist Charge

NEW YORK (AP) — Howard Slusher may not be the easiest player agent with whom do deal, but there's nothing even remotely resembling a blacklist of his clients, says the National Football League.

The spectre of a blacklist of players in the stable of the hard-bargaining Los Angeles agent was raised Thursday by Al Dotson, a former NFL defensive tackle and now an agent. It came in testimony during a New York state senate committee hearing on crime.

Asked by the committee who Slusher is, Dotson grinned.

"He is an agent," he replied—under oath. "Unofficially, if a player is represented by Slusher, NFL teams won't draft him. Teams don't mind contract hassles but they want the players in camp."

Among Slusher's past or present clients are offensive linemen John Hannah and Leon Gray of New England Patriots, defensive lineman John Dutton of Baltimore Colts, quarterback Dan Fouts of San Diego Chargers and placekickep Tom Skladany.

All staged holdouts of varying lengths last season. In fact, Skladany, a rookie out of Ohio State drafted by Cleveland, never signed with the Browns.

Some team bosses, Browns president Art Modell among them, have said—or suggested, at least—that based on past problems they might take a long, hard look at whether to draft any of Slusher's players.

But as to the idea that there might be a concerted effort around the league to boycott those players, there was nothing but denials—including one from Slusher himself.

"Obviously from the past it hasn't been true and I wouldn't expect it to be true in the future," he said. "I mean, if I represented Earl Campbell—which I don't—do you think nobody'd draft him?" Campbell, the University of Texas running back, is very likely to be among the first two or three players picked next May 2.

"I've represented over 50 players who have been drafted—Lynn Swann with the Pittsburgh Steelers, Randy White with the Dallas Cowboys, Sam Cunningham with the New England Patriots, Steve Schindler with the Denver Broncos, Joe Campbell with the New Orleans Saints. . . ."

So luxurious! And so inexpensive!
Rich sculptured and plush Saxony carpet — at the price you want to pay!
Armstrong
PEMBRIDGE
A beautifully sculptured multi-colour Saxony. 100% nylon fiber makes it luxuriously soft to touch.
only $15.95 SQ. YD.
Come in and see this superb collection of colorful Armstrong carpets!
1-6
Phone 598-4441 after six: call 598-7024 for an estimate
Capital City Carpet & Lino
1920 OAK BAY AVE.

Introducing! A security cover for your truck that is lockable, installs and removes in minutes!
• COMPLETELY FIBERGLASS
• 2 HINGED FULL LENGTH DOORS
• VINYL AND CHROME TRIM
It reduces drag and increases mileage, does not inhibit driver's vision. Full perimeter frame, vinyl and chrome trim. Why pay 2-3 times more for a security cover when this one has so many advantages?
IDEAL FOR
• Tradesman
• Hunters
• Commercial use
• Recreation enthusiasts
ONLY $279.00 complete
INCREASES MILEAGE BECAUSE IT REDUCES DRAG
Alpha FIBERGLASS MANUFACTURING CO.
10218 Bowerbank, Sidney. 656-5121, Ev. 382-3440
2-4

BOWLERS OF THE WEEK

Returning to list of winners in Times Bowler-of-the-Week contest are Dorothy Krimmer and Gary Colby, who collected women's fivepins and men's tenpin awards during 15th week of 15th annual competition. Dorothy topped her division with 293-352-276 — 921 series in Monday Niters League at Town and Country Lanes while Gary connected with 178-255-226 — 659 series in B.C. Government League at Mayfair Lanes.

Legion Snaps Losing Streak

A three-goal burst within a 43-second span midway in the final period helped Esquimalt Legion break a five-game losing streak in the South Vancouver Island Junior "B" Hockey League.

The outburst helped Legion defeat Oak Bay Trios 5-4 in a game played at the Sports Centre.

Fuller Lake Flyers and Saanich Braves lead the double round-robin playoffs with 4-1-1, won-tied-lost records. Oak Bay fell to 2-4 while Esquimalt now holds a 1-5 won-lost record.

Esquimalt outshot Oak Bay 35-32 and Paul Vaesen's outstanding performance in goal kept Trios in contention throughout the game.

Pat Duncan, Mark Leach, Terry Parsons, Murray Allen and Mark Eckstrom scored for Esquimalt. Rob Wilson connected for two Oak Bay goals while Clay Bertoia and Don Turcotte each fired one.

Legion Races Slated Sunday

The annual Royal Canadian Legion cross-country races, with divisions for all ages, will be held Sunday at Beacon Hill Park.

Runners will be competing as individuals or as members of four-man teams.

Entries will be accepted up to a half hour before the scheduled starting time of 1 p.m.

Mosher Sets Pace

Russ Mosher came up with a 23-point performance Friday to spark Mt. Douglas Rams to a 54-30 victory over Reynolds Roadrunners in a Greater Victoria High School Boys' Basketball League game at Reynolds.

Victory moved Rams into second place in the "B" division, two points behind unbeaten Oak Bay. Reynolds remains tied for third in the "A" division.

LANCASTER SIGNS FOR ONE SEASON

REGINA (CP) — Veteran quarterback Ron Lancaster has signed a one-year contract with Saskatchewan Roughriders to be the Canadian Football League club's quarterback and offensive coach.

Lancaster, 39, has been uncertain about his football future following a knee injury last season.

Lancaster has been a CFL quarterback for 18 seasons, 15 of them with Roughriders.

Lancaster holds the CFL records for passes thrown (5,843), passes completed (3,179), most touchdowns (318) and most interceptions (369).

Lancaster acted both as offensive co-ordinator and quarterback last year.

Victories Elude UVic

EDMONTON — It was tough going for University of Victoria entries at the University of Alberta's indoor track and field meet here Friday.

Al Sheridan recorded the best performance by a Victoria athlete with a second place finish in the men's 60-metre hurdles. Sheridan's time was 8.3 seconds.

Steve Martin and Brian Hawkesworth placed third and fifth, respectively, in the 800 metres while Mark Nyoff wound up sixth in the long jump.

Dan Biocchi, a member of the 1976 Canadian Olympic team who now attends the University of Alberta, provided one of the meet's highlights when he ran the 200 metres in 21.7 seconds to equal the Canadian indoor record.

Former Vancouver runner Margo Howe, also competing for Alberta, won the women's200 meters in 22.5.

Another member of the Canadian Olympic team, Diane Jones-Konihowski, took turns with her husband John Konihowksi box on the victory podium after the 60-metre hurdle races for women and men.

John, an Edmonton Eskimo wide receiver, was returning to track and field for the first time in two years. He ran the event in 8.3 seconds, while his wife topped her field in 8.4 seconds.

We teach your feet how to let your body dance.
Free ½ hr. PRIVATE LESSON NO OBLIGATION
© 1975, Arthur Murray, Inc.
Arthur Murray FRANCHISED DANCE SCHOOLS
715 YATES
1-30 385-1476

We teach your feet how to let your body dance.
Free ½ hr. PRIVATE LESSON NO OBLIGATION
© 1975, Arthur Murray, Inc.
Arthur Murray FRANCHISED DANCE SCHOOLS
715 YATES
1-19 385-1476

IF YOUR CAR REALLY MATTERS TO YOU
EMPRESS CUSTOM LEASE
Call John Springer
Lease Manager for full details
382-7121
1978 2-DOOR ACADIAN
$107 per month 36-month net lease
(Plus tax, licence and insurance)
THEN YOU REALLY MATTER TO US
EMPRESS PONTIAC • BUICK • GMC
2867 DOUGLAS STREET AT TOPAZ VICTORIA, B.C.
Dealer Licence No. 01227A
2-4

CAMOSUN COLLEGE
COMMUNITY EDUCATION SERVICES
1950 LANSDOWNE ROAD, VICTORIA, B.C. TELEPHONE 592-1281

In co-operation with REGENT COLLEGE, a theological college for advanced studies in Christianity, affiliated with the University of British Columbia, CAMOSUN COLLEGE presents:

Dr. Klaus Bockmuehl: (recently arrived from Switzerland); D.Theol., University of Basel. Studied at the Universities of Tubingen and Gottingen and at the London School of Economics.

"MARXISM AND CHRISTIANITY"
Series starts Monday, February 20 at 7:30 p.m. on Lansdowne Campus, 1950 Lansdowne Road. Fee is $16.00 for five sessions.

APPLICATION FORM
Please register me in "Marxism and Christianity", Course No. N758.30.
NAME: ..... PHONE (Home): .....
ADDRESS: ..... (Business): .....
..... POSTAL CODE: .....
Please make cheque or money order in the amount of $16 payable to Camosun College, and mail to C.E.S., Camosun College, 1950 Lansdowne Rd., V8P 5J2.

CAPITAL
IN SIDNEY 9819 Fifth St. NEW HOURS Open Mon.-Friday 9 to 9, Sat. 9 to 6 Sundays and Holidays 12 to 6.
SUPER FOODS NOW WE HAVE TWO STORES TO SERVE YOU BETTER
50 WEST BURNSIDE OPEN DAILY 9-9
Prices Effective Feb. 5, 6, 7 — We reserve right to limit quantities
10% OFF YOUR TOTAL FOOD BILL WED., FEB. 8 ONLY
BOTH BURNSIDE AND SIDNEY STORES
Min. Order $5, Cartons of Cigarettes and Tobacco Not Included
★ CANADA GRADE A GRAIN FED BEEF ★
TOP ROUND STEAK ROAST 1.59 lb.
BOTTOM ROUND STEAK ROAST 1.49 lb.
BARON of BEEF 1.59 lb.
BONELESS BREAKFAST STEAK 1.59 lb.
Duncan Hines CAKE MIX 18.5 oz. 75¢
A.B.C. DETERGENT 5-lb. King Size 1.89
SCOPE Mouthwash and Gargle 2.39 1 litre
Christie HONEY GRAHAM WAFERS 14 oz. 79¢
Personal Size DIAL SOAP 6-Bar Pack 1.49
Crisco OIL 48 oz. 1.89
Cut Rite WAX PAPER 100-ft. refill 49¢
Christie, 15.9 oz. OREO or CHIP AHOY BISCUITS 1.09
French Maid BLEACH 128 oz. 99¢
HEAD & SHOULDERS SHAMPOO 250 ml jar, 140 ml tube Super Size 1.79
Canada Fancy ANJOU PEARS 3 LBS 99¢
Canada No. 1 WHITE ROSE POTATOES 50-lb. sack 2.89
Canada No. 1 California CELERY Large stalk each 37¢

Bank of Montreal announces a new disability option on personal loans.
Beginning February 20, you owe it to yourself and your family to get full details at any branch if you're planning to borrow.
First again!
The First Canadian Bank
Bank of Montreal

TRINITY
PRESBYTERIAN CHURCH
2964 Tillicum Road at
Gorge Shopping Plaza
'The Friendly Church Close to Motels'
10:45 a.m. Church School
All Grades
11:00 A.M.
"WHAT LIFE OR DEATH CAN NEVER DO"
Soup and sandwich lunch follows service
THURS. 7:30 P.M.
Bible Study
Minister Rev. G. D. Smith, M.A.

KNOX
PRESBYTERIAN CHURCH
2964 Richmond Road
"A Friendly Church That Cares"
Minister:
Rev. David A. Smith, B.A.
11:00 A.M.
"STEPS ON THE STAIRWAY OF GRATITUDE"
Nursery Facilities
Church School Classes
11 a.m. Kindergarten to Gr. 6
7 p.m. Junior Youth Group
Visitors are most welcome

First United marks 116th anniversary

This week-end First United Church is celebrating the 116th anniversary of its foundation. The congregation (the first Presbyterian congregation in Canada west of the Red River) came into being in 1862 under the leadership of the Rev. John Hall, who had been sent out to western Canada by the Irish Presbyterian Church.

Hall's successor, the Rev. Thomas Somerville, resigned a year after taking up his duties because of differences with the church board. He went on to found a new Presbyterian congregation here, St. Andrew's, and took a sizable number of the original first congregation with him.

First Presbyterian Church entered the United Church of Canada in 1925.

The present minister, the Rev. Hugh Hunter, was called here more than five years ago from St. Thomas, Ont. He was ordained in 1948 by the Irish Presbyterian Church that sent out founder John Hall.

Other members of the staff are Lawrence Moon, Christian education director and ministerial associate, and Dr. George Struthers, minister of visitation.

Included in the present congregation are some of its past ministers: the Rev. John Bompas, assistant minister, 1927-9; the Rt. Rev. Dr. Hugh A. McLeod, minister, 1938-48, and Moderator of the United Church of Canada, 1960-2; and the Rev.Dr. Scott Leith, minister of visitation, 1971-5.

The guest speaker will be the Rev. Ronald G. Atwell, a recent immigrant to Canada from the Methodist Church of South Africa.

CHURCH CHRONICLES

Films part of Lent program

As part of their Lenten program, St. Mark's and St. Christopher's Anglican churches are showing Dr. Francis Schaeffer's series of documentary-style movies, based on his book, *How Shall We Then Live?* This series has been made for TV, having been filmed in more than 100 locations in 12 countries.

The 10 episodes in the series will be shown on consecutive Wednesday mornings, starting on Ash Wednesday, Feb. 8, in St. Mark's Church. Participants in the study group, may bring bagged lunches. Tea and coffee will be provided. The study commences at 11 a.m.

The film series attempts to show the history of Christianity from Roman times to the present day, emphasizing the positive elements useful to today's society.

●

A new, 40-bed capacity United Church hospital was opened recently at Hazelton, B.C. It replaces the third hospital built on the site, each named in honor of the founder, Dr. Horace C. Wrinch who canoed up the Skeena River in 1900 to begin medical work among the Native people. This first hospital, with 20 beds, was completed in 1904.

●

The annual general meeting of Victoria Truth Centre, Inc., will be held Feb. 8 at the centre, 1201 Fort, at 8 p.m.

●

A one-day workshop on getting to know your Canadian Catholic Organization for Development and Peace will take place at Sacred Heart Church, 4040 Nelthorpe Street, Saturday, Feb. 11, beginning at 9:30 a.m. Beverages will be provided but bring a bag lunch.

Though sponsored by the Catholic church, the program is ecumenical in approach and anyone is welcome. Immediately after the session opens, the keynote address, *A Society To Be Transformed*, will be delivered by Bishop Remi de Roo. The day will be rounded out with slides, talks, and workshop groups occupied with real concerns and what should be done about them

●

The Vancouver Island Presbytery of the Presbyterian Church in Canada held a welcome service Wednesday in Knox Church, Sooke, for Rev. Larry K. Lin, M.A., B.D., and for his family. Just arrived from Alberta, they are formerly from Taiwan. Lin will take up his ministry immediately.

Perspectives

By Rev. J. A. Davidson

Bernard Shaw had a friend who resigned as a member of the British parliament rather than compromise, he said, on a matter of moral principle. The issue was not one demanding such drastic action, and Shaw was bitterly disappointed. He wrote: "I do think Joe might have put up with just a speck or two on those white robes of his for the sake of the millions of poor devils who cannot afford any character at all because they have no friends in parliament. O, these moral dandies! These spiritual toffs! These superior persons!" Then Shaw asked, "Who is Joe anyhow that he should not risk his soul occasionally like the rest of us?"

Joe had made an idol of his own character and reputation, an idol before which he bowed down and worshipped. In resigning from parliament he undoubtedly experienced the exquisite delights of fulfilled self-righteousness. He refused to compromise, he wouldn't risk his soul — and he made himself ineffective in the real world.

Excessive concern for one's integrity, for one's moral purity, can keep one from serving the good of others, from exercising compassion. I wonder if morality benefits much from the moral hypochrondriac who is constantly feeling his righteousness pulse and taking his idealism temperature.

Life would be very simple if all our moral choices and ethical decisions were simply matters of choosing between good and evil. But most of the moral problems we face, especially those which affect society, are much more complicated: very few of them are simple black-and-white issues.

Sometimes we must choose between two gods — and that is not always easy. Far more difficult are those situations in which the only choice is between two evils, or two possibilities each of which has evil in it, and we have to decide which evil is the lesser. And often we face situations in which good and evil are inextricably mixed.

The very nature of our moral situations is such that we must compromise with respect to many of them. And refusal to make a decision is in itself a decision — and often the meanest kind of compromise, the kind that one thinks isn't compromise and which makes for a terrible moral smugness.

Morality is not primarily in keeping your own precious little soul lily-white: it is primarily in the responsible risking of your soul in service of the real good of other persons, and that often demands compromise. Reinhold Niebuhr, one of the most influential religious and political thinkers of our time, put it in this way: "We cannot be good unless we're responsible, and the minute we're responsible we're involved in compromise."

When we make moral compromises we must be honest with ourselves about them, and we must know what we are doing and why. Moral responsibility always entails risk to one's soul. In the final analysis, the test of integrity is in compassion and not merely in inner feelings of purity. As Archibald MacLeish, the American poet and playwright, pointed out, "The world is divided into two kinds of people, the pure and the responsible."

St. Andrew's Presbyterian Church
Downtown — Douglas St. at Broughton
Minister: Rev. Bruce Molloy
10 A.M. Bible Study: 1 Samuel, Chs. 12, 15 and 16
2 Samuel, Chs. 6, 7, 11 and 12
11 A.M. "SURPRISED BY JOY!" (Galatians 5:22)
12 NOON Fellowship/Coffee Hour in Kirk Hall
7 P.M. "THE LORD'S ANOINTED!" (1 Samuel 10:1)
FREE PARKING: Eaton's Carpark 10:15 a.m.-12:15 p.m.
Visitors Welcome

Douglas St. Baptist
3277 Douglas St.
Pastor: REED H. ELLEY
10:30 A.M.
"UNLIMITED FAITH!"
Studies in the Book of Mark
7:30 P.M.
"THE AUTHORITY OF JESUS"
A Friendly Evangelical Church

ELK LAKE BAPTIST
The Church by the Lake
5563 Pat Bay Highway
Minister Emeritus Harry Pike
Minister: J.C.A. Barton
10:30 a.m. Sunday School
10:30 A.M.
MORNING WORSHIP
Coffee Hour following
Fri. 7:30 p.m.
College and Careers
A Cordial Welcome

VICTORIA EVANGELICAL LUTHERAN CHURCH
(Independent)
1016 Dunford — Ph. 478-7930
Divine Services 11 a.m.
Sunday School 10:15 a.m.
Adult Bible Class 10:15 a.m.
E. C. Hallstein, Vacancy Pastor
A Changeless Christ for a changing world

CHRISTIAN APOSTOLIC CHURCH
Original Christian Doctrine
SUNDAY SERVICE & SUNDAY SCHOOL
11:00 a.m.
Lectures in Successful Living
Wednesdays—7:30 p.m.
2663 Shelbourne St., Victoria, B.C.

Christian Reformed
Agnes and Glanford
WORSHIP SERVICES
at 10:30 a.m.
and 7:00 p.m.
Ministers:
Peter W. DeBryne
Bert Slofstra

St. Athanasius' ANGLICAN
(Diocese of the Holy Trinity)
SUNG MASS SUNDAYS
AT 2 P.M.
Grace Church — 1273 Fort St.
Fr. P. D. Wilkinson, S.S.C.
Fr. R. Henstock, S.S.C.
"Upholding our Catholic Apostolic & Anglican Heritage."

THE SALVATION ARMY
Citadel Corps. 757 Pandora Avenue
Corps. Officers:
Capt. and Mrs. John Wilder
9:30 a.m. Sunday School
11:00 a.m. Holiness Meeting
7:00 p.m. Evangelistic Meeting
A warm welcome awaits you at the Army

BERACAH BIBLE CHURCH
4516 W. Saanich Road
Sunday Services
10 a.m., 11 a.m. and 7 p.m.
FOY L. SPIVEY, Pastor
Independent Fundamental

Victoria Prayer Group
Wed. 8th February at 3 p.m.
Y.M.-Y.W.C.A. Chapel
Courtney Street
Intercession and Bible Study
All Welcome

FIRST BAPTIST CHURCH
Quadra and North Park
11 A.M. "TWO MEN AT PRAYER"
Communion
Ministers: John A. Watson and Cecil Barner
Organist and Choir Director: Mr. John Tunstall

FRIENDSHIP BAPTIST CHURCH
Welcomes you to its
10 a.m. Worship Service and Sunday School
6 p.m. Evening Service
The Pastor Speaking
at Gordon Head Rec. Centre, 1744 Feltham Rd.
Pastor: Rev. E. Kratofil, B.A., B.D. 477-8478
Affiliated with the Baptist General Conference.

Christian Science
Sunday Services and Sunday School
10:30 a.m.
Wednesday
Testimony Meeting
8:00 p.m.
FIRST CHURCH OF CHRIST SCIENTIST
Chambers and Pandora
Reading Room
1210 Broad Street
Weekdays — 9 a.m.-5 p.m.
Reading Room Extension
Chambers and Pandora
Wednesdays 2-4 p.m.
ALL ARE WELCOME

"A Family-Centred Church"
479-1733
479-5214
FIRST NAZARENE
4277 QUADRA
Special Services
Feb. 3rd-12th
Guest Speaker:
D. W. HILDIE
Well travelled person, whose messages appeal to all ages
Sunday 11 A.M. and 6 P.M.
Monday to Friday
7:30 P.M.
—Everyone Welcome—

CENTRE OF CONSTRUCTIVE LIVING
"You Have the Power, Learn how to use it"
You are invited to attend
VICTORIA TRUTH CENTRE
1201 Fort Street — Minister: Dr. Emma Smiley
11:00 a.m. "THE INVISIBLE WORLD"
Dr. Emma Smiley
7:30 p.m. "ART AND LIFE"
Rev. Greg Skala
Children's Church and Jr. Young People's 11 a.m.
Senior Young People's 11 a.m. and 7:30 p.m.

VICTORIA BAPTIST CHAPEL
S.B.C.
3220 Cedar Hill — Cedar Hill Community Centre
Bible Study 9:45 a.m.
Worship 11 a.m.
Rev. Bo Brantley (Nursery Available) Phone 477-5474
"We love, because He first loved us" JN 4.19

Church of The Way
NON-DENOMINATIONAL CHARISMATIC
Meeting in the theatre of the Student Union Building, University of Victoria
A Team Ministry
PASTOR: REV. BILL JOHNS
REV. TED FOLLOWS, M.A., REV. JOHN FRANCIS,
REV. DOUGLAS KOOY, DR. DOUG ROBERTS, M.D.
10:30 a.m. Holy Communion
11 A.M. FAMILY WORSHIP and SUNDAY SCHOOL
Pastor Bill Johns Ministering
Everyone Welcome — Phone 388-5334

Orthodox Church
(Russian Synod)
For service times contact:
Rev. Fr. Gleb Jensen
2801 Cadboro Bay Rd.
Phone 477-8892
EASTERN ORTHODOX CHRISTIANITY: AN ALTERNATIVE TO WESTERN DENOMINATIONS
2 OPEN LECTURES AT SAANICH PUBLIC LIBRARY
Sunday, Feb. 5th, 7:45 p.m.
Behind Town & Country Shopping Centre at 880 Seymour Ave.
The differences between Orthodox and Western Denominations
7:45-8:30 p.m.
Fr. Gleb Jensen
Coffee Break
Orthodox Spirituality and Iconography with Slides
8:45-9:30 p.m.
Fr. Deacon Lev Puhalo
Admission Free

Emmanuel
BAPTIST CHURCH
2121 CEDAR HILL CROSSROAD — Tel. 592-2418
Pastoral Team:
Norman Archer — Rob Bentall
Trevor DeCasseres — Brent Gerrett
9:30 & 11 a.m.
"AFTER PENTECOST"
Pastor Archer concluding his series on the influence of the Holy Spirit on the lives of ordinary people.
Full Sunday School Program at both services
12:15 p.m.—Communion Service
"SUNDAY NIGHT AT 7"
With special music by the popular
JOHN DUNBAR (Baritone)
and ART WIEBE (Tenor)
Also: a slide and tape presentation featuring
KARL JANZEN
with Pastor Archer preaching on
AN EXCITING LIFESTYLE
Part 3—"Solving Your Problems"
WESTERN COMMUNITY BAPTIST CHURCH
Belmont Secondary School, 3067 Jacklin Rd.
Worship Service — 11 a.m.
Pastor: Rev. Gordon Patterson, 474-2621

PENTECOSTAL ASSEMBLIES OF CANADA

OLDFIELD GOSPEL CHAPEL
5508 Oldfield Road — Pastor L. W. Henkle — 658-5908
9:45 a.m. Family Bible School
11:00 a.m. MORNING SERVICE
WEDNESDAY—7:30 p.m.—Bible Study and Prayer

NORTH DOUGLAS PENTECOSTAL TABERNACLE
Douglas at Canterbury — Pastor: Rev. Harold Pendray
9:45 a.m. Sunday School For transportation 479-3656
11:00 A.M. "INVINCIBLE FAITH"
7:00 P.M. "EXCUSE ME, PLEASE"
— Everyone Welcome —

CHINESE PENTECOSTAL CHURCH
800 Princess
SUNDAY 9:45 a.m. Sunday School
11:00 a.m. and 7:30 p.m. Worship Services
Prayer — Wed., 7:30 p.m. Youth, Friday, 8:00 p.m.
Pastor: Rev. Steve Wong 383-3878

COLWOOD PENTECOSTAL CHURCH
Pastor: D. L. McMillan, 2250 Sooke Road.
9:45 a.m. SUNDAY SCHOOL
11:00 A.M. MORNING SERVICE
7:00 P.M. EVENING SERVICE
Everyone Welcome

Pastor: JOHN STONE — **Assoc. Pastor: AL ADAM**
trinity christian centre
949 FULLERTON AVE.
383-4185
10:30 A.M. JOHN STONE
7:00 P.M.
A musical evening with
The Trinity Choir
PEARL KINGSFIELD Speaking
Nursery provided during both services
Tuesday — 7 P.M. Prayer Time
Wednesday—7 P.M. Teaching

Greater is He
TONIGHT 7:30 P.M.
presented by
THE TRINITY CHOIR
with
Puppet Productions
under the direction of
Mary Ellen Kingsfield

VICTORIA ALLIANCE CHURCH
1792 Townley Street — Telephone 592-1821
Pastor: Rev. H. Orlin Craig
11 A.M. "THE LORD'S TABLE"
7 P.M. "SEVEN LEAN YEARS"
—A study in Prophesy

REFORMED PREACHING
Holyrood House — Saltire Room — 2315 Blanshard at Bay St.
Rev. R. Harbach, Minister in the Protestant Reformed Churches
SUNDAY 10:00 A.M. & 3:30 P.M.
For Catechism Classes & Mid-Week Bible Study in Reformed Doctrine, Call 384-6341
Listen to a Protestant Reformed Broadcast, Sunday 9:00 a.m. KLYN-FM 106.5 MHZ

BRITISH-ISRAEL WORLD FEDERATION (CAN)
Victoria Branch
"Are You Satisfied With World Conditions?"
PUBLIC MEETING
Sunday Afternoon, 5th February, at 3 p.m.
In the Dominion Hotel, Yates Street
Speaker: MRS. D. ABRAHAM
"ONE LORD, ONE FAITH, ONE CHURCH"
Radio broadcasts every Sunday, 10 a.m. and 10:15 a.m. on K.A.R.I. (550)

Central BAPTIST CHURCH
833 PANDORA AVE. 385-7786
"We preach Christ crucified risen and coming again"
1 Two Similar WORSHIP SERVICES 8:45 and 11:00 a.m.
2 9:45 a.m. Family Bible School A Study for Everyone
3 7 P.M. EVENING SERVICE
Pastor Holmes
Just returned from Columbia, South America, preaching at all services.
Pastor: R.D. Holmes
Min. of Visitation Norman Harrison
Assoc. in C.E. Miss Verne Scott
Asst. to Pastor C.V. Eno
Where Every Visitor is an Honored Guest

Glad Tidings
GOD'S WORD AS IT IS FOR MEN AS THEY ARE
PENTECOSTAL CHURCH
842 North Park St
384-7633 384-0113
Pastor: E. E. AUSTIN Ass't: G. W. KRAUSE
9:45 A.M. — FAMILY BIBLE SCHOOL
• Bus Service — 658-5694 — or Chruch Office
11 A.M.
"REVIVAL"
• Communion Service
7 P.M.
"HAS GOD LOST CONTROL?"
★ *Music and Singing*
★ *Bible Challenge*
★ *Pastor Speaking*
COMING: February 7th at 7 P.M.
SISTER IRE YPMA
• Co-worker of Corrie Ten Boom
• Ministry behind the Iron Curtain
Feb. 12th - 19th MISSIONS CONVENTION
Find Reality in Christ at Glad Tidings

Queens Avenue APOSTOLIC CHURCH
(fundamental—pentecostal)
804 QUEENS AVENUE
REV. ALAN McLEAN
382-7833 or 385-8404
CONCLUDING SERVICES

with visiting ministry
REV. WESLEY SCHINDEL
Sunday
10:00 a.m. Sunday School
11:00 a.m. and 7:00 p.m.
COMING: TUES., FEB. 14th
ONE NIGHT ONLY
DON SPRATT and The Switzer Singers
Come and enjoy a Gospel Concert
Jesus Christ is God's answer to sin—sickness—poverty—and despair!
Come, just as you are—God is able to deliver!

THE CHRISTADELPHIANS
1396 McKenzie Avenue
Great News FOR THE World
"BELIEVING IN GOD"
D. Blacker
Bible Address — Sun. 7:30 p.m.
Everyone Welcome — No Collections
Sunday School 9:30 a.m. — Memorial Worship 11:00 a.m.

Holding Forth Saanich Baptist Church
Royal Oak School, 4564 W. Saanich Rd.
10 a.m. to 12 noon Family Bible Fellowship
7 p.m. Evening Fellowship Hour
Pastor A. Shook 479-0050

UNITY OF VICTORIA AT THE EMPRESS HOTEL
PRINCE ALBERT ROOM
VICKI LAFSER
"Our Father . . . who art where?"
CLASS 9:30 A.M.
CHURCH SERVICE 10:30 A.M.
For information please call 658-8369
Unity Church of Victoria is affiliated with Unity of Vancouver, Unity School of Christianity and DAILY WORD MAGAZINE
UNITY

Ten Days for Development: 1978 focus on food

Two agricultural economists will lead Canadian churches in a study of the causes of world hunger this month, in the second of a three-year Ten Days for Development program on food.

By JERRY HAMES
The Canadian Churchman

Major Canadian churches will observe Ten Days for Development — the joint development education campaign of five co-operating churches — this month. Again, as last year, the spotlight will be on food.

It will be the second year that the food issue will be brought before the Canadian public by the Anglican, United, Roman Catholic, Lutheran and Presbyterian churches. Rather than a hunger campaign, the emphasis will be on the production, distribution and delivery of food.

The program is scheduled for early Lent, Feb. 10-20, although some localities across the country may plan their own projects around alternative dates. During this period, two outstanding agricultural economists will visit Canada to meet with members of Parliament, with agricultural and food aid officials and with church assemblies.

One is Susan George, author of *How the Other Half Dies: The Real Reasons for World Hunger*, a documented study of world hunger which followed the 1974 World Food Conference in Rome.

Ms. George maintains that that conference, sponsored by the United Nations, would hardly be called a success. Most of the "solutions" offered were purely technological, she says, in that they stressed production rather than equitable distributing of food.

"Briefly, they echoed the self-same measures that have been offered for the past 30 years. None of the solutions has come close to solving the problem. The only point that everyone seems to agree upon is that matters are bound to grow worse," she says.

During her visit here, Ms. George will present what she believes the real causes of hunger to be.

"Under the guise of food aid and development programs, the west has encouraged poor countries to grow more food — cash crops — merely to serve the consumers in the industrialized world with cheap produce and to produce more meat and poultry so that they will have to rely increasingly on imports (such as tractors, fertilizers and animal feeds) manufactured in Europe and the United States," she says.

The economist maintains that there is sufficient evidence already to suggest that agribusiness is capable of destroying local employment patterns, local food and crop production, consumer tastes, even village and traditional family structures.

The other economist is Gonzalo Arroyo, a Jesuit priest and agricultural economist from Latin America. He is the director of a group of scholars studying the impact of agribusiness upon world food production.

The Ten Days program, which has come under criticism from some people of the participating churches for its allegedly "leftist" leaning, has not changed its emphasis this year to appease its critics.

"Its (the program's) assumptions are Christian," says national co-ordinator Rev. Robert Gardner. "Every effort is made to offer responsibly researched and accurate information in its articles, but if you detect a slant in favor of the oppressed and outcasts of society, you are correct.

"The rich have the resources and will find the occasions to provide more than equal time," he says.

The Ten Days program's deliberate international and Third World focus will be picked up by 35 community study groups across Canada at the same time that the two economists are here.

Last year, Ten Days began the first of a three-year emphasis on the food issue. Frances Moore Lappe and Joseph Collins, authors of *Food First — Beyond the Myth of Scarcity*, provided an analysis demonstrating that the causes of world hunger are not technological, but social and political. They met with government and church representatives and media during the 1977 program.

A few Ten Days' local committees discovered during their study of the global food issue that elements of a sub-issue — that of land use — could be found in their own communities.

In Chilliwack, B.C., the local committee became involved in the local debate on the fate of farmland. Developers had applied to the government land authority to "unfreeze" farmland for non-food producing use.

The local inter-church committee joined with other citizens' groups and their actions prevented the food-producing farmland from being lost.

One of the projects for study this year is the food policy statement issued last June by Agriculture Canada and the Department of Consumer and Corporate Affairs. At present, this strategy statement is the official position of the federal government on the food issue.

Gardner says study groups will try to determine if the government's strategy fits with the facts that are being discovered.

After research and study locally, follow-up actions are encouraged in the form of panels, speakers, questions to policy-makers and letters to principals involved in the debate.

Gardner wants rural groups especially to be involved in the process. "Rural people are central in the food system and, as such, they have credibility. The conclusions of study, work and action on the food issue can be communiated to policy-makers and consumers.

"We hope that a sense of solidarity can develop between food producers in Canada and food producers in the developing countries," he says.

Silver Threads

VICTORIA

MONDAY through FRIDAY — 8:30 a.m., drop-ins, cards, shuffleboard, pool; 9:30 and 1 p.m., arts and crafts classes; 11:30 a.m., lunch.

MONDAY — 1 p.m., stamp club, carpet bowling at First Baptist church hall; 1:15, bridge; 3:15, Pearlies practice; 7:20, whist.

TUESDAY — 9 a.m., Rods and Reels Club; 1:30 p.m., films; 3, bowling at Town and Country; 7:20, old time dance for members, 50 cents.

WEDNESDAY — 11:30 a.m. to 1 p.m., health counselling; 1, chess club; 1:15, sing-song; 1:45, concert with Grace and Pierre Timp and Alida Smith; 7:20, whist.

THURSDAY — 10 a.m., conversational Spanish; 2 p.m., old time dance.

FRIDAY — 10 a.m., keep fit class; 1:15 p.m., bridge; 1:30 choral group practice; 7, cribbage.

SATURDAY — 11 a.m., drop-in, shuffleboard, cards, pool; 1 p.m., chess club; 2, whist; 7, 500 card game.

SUNDAY — 1-4 p.m., drop-ins.

Tickets on sale for Helen's Mystery Feb. 27, $6 and Vancouver hockey game March 20-21, $39.

SAANICH

MONDAY through FRIDAY — 8:30 a.m., billiards, shuffleboard, drop-ins, ping-pong.

MONDAY — 9:30 a.m., macramé, ceramics and pottery, Hampton Singers practice; 11:45, lunch; 1 p.m., duplicate bridge; 7, Hampton Happy Gang practice.

TUESDAY — 9 a.m., carpet bowling; 9:30, basketry, lapidary for beginners, sewing, beadwork; 10, carpet bowlers meeting; 11:45, lunch; 1:15 p.m., progressive whist; 1:30, discussion group with Frank Younger from the Observatory.

WEDNESDAY — 9:30 a.m., oil painting, woodcarving, leatherwork, five-pin bowling; 10, conversational French; 11:45, lunch; 12:45 p.m., films; 2, Frank Boone variety concert; 3, nurse, make appointment at desk.

THURSDAY — 9 a.m., weaving, ballpoint embroidery, knitting, crochet, quilting; 11:45, lunch; 1 p.m., progressive bridge; 1:15, French for beginners; 1:30, oil painting.

FRIDAY — 9 a.m., carpet bowling for beginners; 9:30, novelty class, lapidary; 11:45 lunch; 1:30, stamp club; 1:45, jacko and over 80's party; 7:30, progressive whist.

SATURDAY — 9:30 a.m., Songmen practice; 1:30 p.m., cribbage, billiards, drop-ins; 7:30, bingo, everyone welcome, proceeds to furnishing fund.

Tickets on sale for Pearson College trip Feb. 14, $5.50; Valentine dinner-dance Feb. 15, $2.50 and Helen's mystery trip Feb. 27, $6.

ESQUIMALT

MONDAY — 10 a.m., learn to dance; noon, lunch; 1, carpet bowling, oil painting.

TUESDAY — 10 a.m., baking bee, quilting, art for beginners, exercise to music followed by swim; noon, lunch; 1, carpet bowling, chess, beginners liquid embroidery.

WEDNESDAY — 10 a.m., Silver Singers, liquid embroidery; noon, hot lunch; 1:30, whist, novelties.

THURSDAY — 10 a.m., sewing, weaving, writing workshop; noon, lunch.

FRIDAY — 10 a.m., quilting, learn to carpet bowl; noon, lunch; 1, dance, craft and plant club.

Swimming Tuesdays, 2-3 p.m. and Fridays, 11 a.m.-noon.

Tickets on sale for Valentine tea and concert Feb. 14, 30 cents and Helen Bierness tour Feb. 27, $6.

We are now taking appointments for assistance with income tax.

SIDNEY

MONDAY through FRIDAY — 9 a.m., centre opens, cards, shuffleboard, library, billiards, morning coffee and afternoon tea, senior citizens and visitors welcome.

MONDAY — 10 a.m., quilting, dance for fun, decorator paints; noon, lunch; 1, ceramics; 1:45, swim club; 2, films; 7:30, bingo.

TUESDAY — 10 a.m., painting, Serenaders practice; noon, lunch; 1, painting, whist, chrochet; 7, shuffleboard and games night.

WEDNESDAY — 10 a.m., novelties, rug hooking; noon, hot dinner; 1, discussion group; 2, concert with Oak Bay Concert Orchestra; 7, band practice.

THURSDAY — 10 a.m., weaving, carpet bowling; noon, lunch; 1, dressmaking, bridge; 7, cribbage.

FRIDAY — 10 a.m., ceramics, keep fit, quilting, beadwork; noon, lunch; 1, creative writing, stretch and sew; 2, jacko; 7, evening cards.

SATURDAY and SUNDAY — 1-4 p.m., drop-ins.

Register for arts and crafts classes.

Baerg

New pastor from Chicago

Pastor Lynn Baerg, a former missionary in Latin America, is the Victoria Seventh-day Adventist Church's new pastor.

Baerg, who comes from Chicago, where he was assistant pastor at the 460-member Hinsdale church, has had a varied experience in pastoral and evangelistic work in Chicago in the past three years.

Prior to that he served his church for 13 years in Central and South America, including Bolivia, Costa Rica and Guatemala before returning to Canada in 1977. He was school principal at the Lake Titicaca training school and was evangelist and president in two of the several missions that the Adventists operate there.

Asked why there has been a recent increase in Protestant church membership in South and Central America, Pastor Baerg attributed this growth to "...the participation of the lay people in the evangelistic outreach of the church, rather than all the work being left to the professionals."

In 1956 in that area membership in the Adventist Church was 7,000; in 1977 it had increased to 23,000. Church membership in Guatemala has increased from 6000 to 13,000 in six years.

The fastest and largest growing religious group is the "Spiritualist Church."

On returning to the U.S., Baerg took up studies in health education and received a Master of Science in public health at Loma Linda University.

Pastor and Mrs. Baerg have two teen-aged children, Michael and Deborah, at present attending Broadview Academy in La Fox, Ill., who will have their first visit to B.C. this summer.

Lenten study experiment under way

An experiment that launches a new twist to traditional Lenten study is being conducted this month and next by St. John the Divine Anglican Church, 1611 Quadra.

For seven consecutive Wednesdays, well-known personalities will address different aspects of the topic *Ambiguities in Commitment*, followed by question and answer sessions.

The idea of Rector Robert MacRae, the series will start Wednesday, Feb. 8 (Ash Wednesday) and run weekly until March 22 (Holy Week).

"It (the series) will focus on moral and ethical dilemmas in the modern community," MacRae said in an interview this week.

"These questions aren't isolated in anonymity. They are real and address themselves to people who must make choices and decisions."

Each forum will be on a different topic. The speaker will give a 20-minute address, followed by 20 minutes of questions and answers. The Wednesday sessions will begin at 12:10 p.m. and finish about 12:50 p.m.

Free tea and coffee will be provided. Participants should bring their own brown-bag lunches.

The schedule of speakers is:

● Feb. 8. **Politics.** Scott Wallace, Victoria family practice doctor and former MLA for Oak Bay, looks at moral dilemmas electors face in choosing legislators. Can the politician ever be trusted? To what are politicians committed?

● Feb. 15. **Human rights.** Wee Chong Tan, respected scientist and theologian teaching at Pearson College, member of a Canadian minority, asks "Whatever has become of human rights?" On the 30th anniversary of the UN Declaration of Human Rights, it is honored more in the breach than the observance.

● Feb. 22. **Prisoners of conscience.** Marks McAvity, initiator of the local branch of Amnesty International, highlights what's behind the Nobel Peace Award-winning organization, the needs it addresses and his own personal commitment. Former worker in Uganda, McAvity is a mathematician and marine scientist at Pearson College.

● March 1. **Law.** David Vickers, Victoria lawyer and former deputy attorney-general, looks at ambiguities in the community value system as expressed in criminal, civil and family law. The former president of the Vancouver Bar Association sees inconsistencies in intent and application of the law.

● March 8. **Media.** Barbara McLintock, reporter, journalist and editor of the *Victoria Times* says there is a conflict for her between "truth" and "what is good for the community." When can other values justify publishing what is not the truth, if ever?

● March 15. **Labor unions.** John Shields, a former civil rights worker and Roman Catholic priest, now president of the Victoria Labor Council, suggests a new morality — "what do you commit yourself to beyond the just society?" How do you keep the conscience open?

● March 22. **Faith.** Herbie O'Driscoll, artist, author, TV personality and dean of Christ Church Cathedral, Vancouver, looks at our dilemmas in believing and acting. Our complex commitments may not easily suggest the correct actions. For the person of faith, there may be ambiguities.

Nazarenes are holding special services series

The First Church of the Nazarene (4277 Quadra) is holding a special series of services through Feb. 12 at 7:30 each evening and Sunday at 11 a.m. and 6 p.m. with Rev. D. W. Hilde as speaker.

After many years spent in the pastoral ministry, Hilde has responded to the call of full-time evangelism.

In past years of service with the Church of the Nazarene, Hilde spent nine years as youth minister of the Northern California District, administering a summer camp program for children and young adults with an enrolment of more than 1,000.

In Canada he spent 11 years as pastor of the Edmonton First Church of the Nazarene, later moving to Fairbanks, Alaska, where he was pastor for six years.

Hilde is now pastor of Grace Church of the Nazarene in Cheyenne, Wyoming where he makes his home.

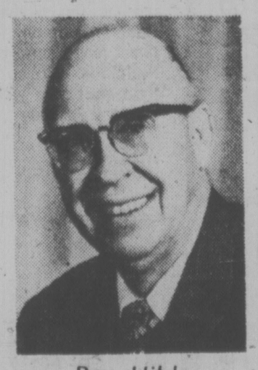

Rev. Hilde

Those who have heard Hilde speak have found him to be a speaker whose Bible-centred messages are full of humor as well as illustrations drawn from his associations with people from all walks of life.

CITY AND DISTRICT CHURCHES

GOSPEL CHAPELS

OAKLANDS CHAPEL
Fernwood and Cedar Hill Road
SUNDAY
9:30 a.m.—Breaking of Bread
11:15 a.m.
Sunday School and Family Bible Hour
Speaker: Mr. O. T. Horton
5:00 p.m. Family Fellowship Supper
6:30 p.m. Family Fellowship
Dr. J. Williams (Pilgram's Progress) see display ad
Wed. 9:45 a.m. Ladies Coffee Hour
Thurs., 8:00 p.m. Prayer and Bible Study
DOCTRINES FOR DAILY LIVING

VICTORIA GOSPEL CHAPEL
835 Pandora Avenue
SUNDAY
9:30 a.m.—Breaking of Bread
11:15 a.m.
Sunday School, Bible Class and Family Bible Hour
Speaker: Mr. D. McCartney
7 p.m. Evening Service
Young People
8 p.m. Wednesday
Prayer and Bible Study

SPIRITUALISM

VICTORIA CHRISTIAN SPIRITUALIST CHURCH
819 Fort Street
Sundays, 11 a.m.
Worship and Social Fellowship
Clairvoyance at Every Service
Tea and Psychic Reading on 1st and 3rd Wednesdays from 1:30 to 3:15 p.m.
Open Circle — 2nd and 4th Tuesdays promptly at 7:30 p.m.

OPEN DOOR SPIRITUALIST CHURCH
1600 Cook Street
Sun. 7 p.m. Mr. E. Emms
Wed. 7:30 p.m. Mr. J. Humble
Healing

SOCIETY OF FRIENDS

SOCIETY OF FRIENDS
(Quakers)
MEETING FOR WORSHIP
SUNDAY 11 A.M.
VISITORS WELCOME
1831 FERN ST.

EVANGELICAL FREE CHURCH

PARKDALE FREE CHURCH
1095 Tolmie Ave. 382-7513
Rev. A. Kenneth Strom, Pastor
SUNDAY
Family Sunday School 9:45 a.m.
Family Worship 11 a.m.
Evening Fellowship 7 p.m.
Speaker: David and Betty Kempling
Pictures from ship "LOGOS" of OPERATION MOBILIZATION
"A loving Christ . . . A caring Community"

LUTHERAN

LUTHERAN CHURCH OF THE CROSS
Cedar Hill and Cedar Hill Cross Roads
Alfred J. C. Johnson, Pastor, 477-3851
10:00 a.m.
Divine Worship Service
11:00 a.m.
Sunday School and Bible Classes
The Church Where Families Worship Together
Evangelical Lutheran Church of Canada (E.L.C.C. formerly A.L.C.)
Visitors Welcome

HOPE LUTHERAN CHURCH
MISSOURI SYNOD
1924 Carrick Street off Foul Bay
The Rev. L. M. Carlson, Pastor, 592-2308
Sunday School 9:45 a.m.
Bible Classes 10 a.m.
11:00 a.m. Diving Worship Service
Thurs., 7:15 p.m. Diving Worship
A Church of "The Lutheran Hour" and "This is the Life"

GRACE LUTHERAN CHURCH
1273 Fort Street 383-5256
Lutheran Church in America
(Across from Central Junior High)
Minister Rev. Ronald Nelsrn
9:45 a.m. Sunday Church School
11 a.m. Worship

GOOD SHEPHERD LUTHERAN CHURCH
2815 Cedar Hill Road
Rev. Fred Knebel, Pastor
658-6043
10 a.m.—English Service
11 a.m.—German Service
11 a.m.—Sunday School

REDEEMER LUTHERAN CHURCH
Corner Jacklin and Jenkins
9:45 a.m. Sunday School
11:00 a.m.—Worship Service
Minister Herman Bickel, 478-8850

MENNONITE

SAANICH COMMUNITY CHURCH
990 Falmouth Road, 384-8841
10:00—Family Worship
11:00—Bible and Optional Classes
Pastor—G. L. Braun, 477-6111

UNITARIAN

UNITARIAN CHURCH
106 Superior Street
10:30 a.m.
"A Proud HERstory"
A celebration of women by women for people.
Visitors Invited

United

FIRST UNITED CHURCH
Quadra at Balmoral
11 A.M.
116th ANNIVERSARY SERVICE
Guest Preacher:
REV. R. G. ATWELL
(late of South Africa)
SPECIAL MUSIC
Church School Students attend first part of service then go to classes
Nursery and Kindergarten facilities available.

METROPOLITAN UNITED CHURCH
Pandora at Quadra Street
SUNDAY SERVICES
11 a.m.
COMMUNION and RECEPTION OF NEW MEMBERS
Dr. A. E. King
7:30 p.m.
"PROJECT PLOUGHSHARES"
Murray Thomson
11:00 a.m.
Creche and Church School in all Departments

CENTENNIAL UNITED CHURCH
Gorge Road and David Street
(Opp. Colony Motor Inn)
11:00 A.M.
"COUNTING THE COST"
Annual meeting following the service
The Minister Preaching
Baby Creche and Nursery
Mr. Ernest Williams—Organist

ST. AIDAN'S UNITED CHURCH
Richmond at Cedar Hill X Road
Ministers: Rev. J. Rae Allan
Rev. Clare Holmes
Organist: Mrs. Edith Morris
9:30 a.m. and 11:00 a.m.
MORNING WORSHIP
Annual Meeting 12:15 p.m.
9:30 a.m. All Sunday School Classes
11:00 a.m. Primary Sunday School
Creche provided at Both Services

OAK BAY UNITED CHURCH
Granite and Mitchell
11 a.m. WORSHIP
(Nursery and Kindergarten)
"WHAT IS THIS THING CALLED GRACE?"
Speaker:
Corban Goble
Church School 9:30 a.m.
Grades 1 to 12

belmont avenue united church
2033 Belmont at Pembroke
595-4796
Minister: Rev. Robert F. McPherson
11:00 a.m. Worship Service
Sunday School and Nursery Care

CADBORO BAY UNITED
2625 ARBUTUS ROAD
Rev. John M. Davidson, 477-2715
Choir Director: Mr. Bill Roberts
Organist: Mr. Bill Brown
10:00 A.M.
"WINNERS AND LOSERS"
Nursery Care, Church School
A friendly welcome awaits you

FAIRFIELD UNITED CHURCH
Moss at Fairfield
Minister: Rev. H. W. Kerley, Ph.D.
Organist: Robert Cooper, L.L.C.M.
Sunday School 9:45 a.m.
Church Service 11 a.m.

GORDON HEAD UNITED CHURCH
Rev. Russell K. Vickers, Minister
477-0412, 477-6505
11:15 A.M.
"LIFE'S UPS AND DOWNS"
The first of two sermons
Sunday School at Same Hour
Meeting at St. Dunstan's Church, corner of Tyndall and San Juan

JAMES BAY UNITED CHURCH
511 Michigan Street
A friendly church serving the whole community since 1891
Sunday School—10:45 a.m.
Morning Worship—11:00 a.m.
Minister: Rev. Bert Forsythe
385-7375 384-5821

Anglican

christ church cathedral
Quadra at Courtney
2 blocks up from Douglas
8:00 a.m. Holy Eucharist
9:15 a.m. Church School
9:30 a.m. Family Eucharist
11:00 a.m. Sung Eucharist
5:15 p.m. Holy Eucharist
7:30 p.m. Evensong
WEEKDAYS
Mattins 9:00 a.m.
Evensong 5:15 p.m.
Holy Eucharist
Tues. 11:00 a.m.
Ash Wednesday
11 a.m. and 6 p.m.
Thurs. 7:30 a.m. and Fri. 12:15 noon

St. John's
QUADRA AT MASON
8:00 a.m. Holy Communion
9:30 a.m. Family Service
Sunday School & Nursery
11:00 a.m. Choral Communion
1:00 p.m. Annual Vestry Meeting
FEB. 7TH SHROVE TUESDAY
6:00 p.m. Pancake Supper
FEB. 8th ASH WEDNESDAY
10:30 a.m. Holy Communion
12:00 p.m. "Ambiguities in Committment"
Scott Wallace, M.D.
All Welcome
6:00 p.m. Rice Supper and showing of "Bottle Babies"
FEB. 9th THURSDAY
10:30 a.m. Holy Communion

ST. BARNABAS
Belmont and Begbie
7:50 a.m. Mattins and Holy Communion
10:30 a.m. Sung Mass
7:30 p.m. Evensong
ASH WEDNESDAY
Liturgy 9:30 a.m. & 7:30 p.m.
HOLY COMMUNION DAILY
The Rev. D. R. Chassels—595-8242

ST. DUNSTAN'S
Tyndal and San Juan
Rector: The Rev. W. J. Lunny
8:00 a.m. Holy Communion
9:45 a.m. Family Eucharist and Sunday School

ST. GEORGE THE MARTYR
Cadboro Bay Road and Maynard Street
Rev. Barry Jenks, 477-0705
8:00 a.m. Holy Communion
9:30 a.m. Family Eucharist and Church School
11:00 a.m. Choral Eucharist

St. Luke's
Cor. Cedar Hill and Cedar Hill X Rd.
Rector:
The Rev. D. Edward F. Moulden
Lay Reader: Mr. A. E. Norris
8:00 a.m. Holy Communion
9:30 a.m. Family Service
Holy Communion
11:00 a.m. Choral Eucharist
Sermon: The Rector
7:30 p.m. Evensong

ST. MARY'S
ELGIN ROAD
The Parish Church of Oak Bay
The Ven. Hywel J. Jones
L. Th., Rector
8:30 a.m. Holy Communion
9:30 a.m. Family Eucharist
11:00 a.m. Choral Communion
Preacher: The Rector
3:00 p.m.
CONFIRMATION CLASS
4:00 p.m. Evensong
Sunday School
11:00 a.m. All Depts.

ST. MATTHIAS
Richmond at Richardson
Rector:
Canon W. E. Greenhalgh, L. Th.
Assistant:
Rev. David Fuller, B.Sc., M.Div.
8:00 a.m. Holy Communion
10:30 a.m. Choral Eucharist
Church School, Nursery
7:30 p.m. Evensong with St. Matthias Chamber Singers

St. Peter's
LAKEHILL
Welcomes You
9:00 a.m. Holy Communion
10:30 a.m. Family Eucharist

St. Philip's
Neil Street and Eastdowne Road
Rector—Rev. D. Neil Robinson
8:00 a.m. Holy Communion
9:15 a.m.
Parish Family Eucharist
11:00 a.m. Choral Communion
7:00 p.m. Evensong
7:30 p.m.
Family Praise and Worship
HOLY COMMUNION
Wed. 7:30 p.m.
Thurs. 10 a.m.

ST. DAVID BY-THE-SEA
5184 Cordova Bay Rd.
Rector: Rev. Andrew E. Gates
8:00 a.m. Holy Communion
10:00 a.m. Mattins—2nd Sunday
HOLY COMMUNION
1st, 3rd and 4th Sunday

Greater is He
a musical presentation by
The Trinity Choir
with
Puppet Productions
under the direction of Mary Ellen Kingsfield
TONIGHT
7:30 P.M.
Trinity Christian Centre
949 Fullerton

ANGLICAN RENEWAL CENTRE
Prayer and Praise Service
Every Friday 7:30 P.M.
in
St. Saviour's Church
Cor. Catherine & Henry Sts.

Annual Public Meeting
Canadian Bible Society
Victoria Branch
MONDAY, FEB. 6th at 8 P.M.
CENTRAL BAPTIST CHURCH
Speaker: Don Richardson, author of "Peace Child"
Refreshments following

Reformed Episcopal
CHURCH OF OUR LORD
Humboldt and Blanshard St., Victoria, B.C. 383-8915
11:00 a.m.
COMMUNION
Sermon:
Rev. Gordon Walker
Rector: Rev. Dr. A. J. Mowatt

PILGRIM'S PROGRESS
Special contemporary color version will be screened
EACH SUNDAY EVENING AT 6:30 P.M.
at Oakland's Chapel
2736 Fernwood Rd., Victoria
Speaker: Dr. John Williams
Bring the family and enjoy the 6 episodes in this series, from the City of Destruction through Vanity Fair and Doubting Castle to the Celestial City.

Martinique rare French gem in warm Caribbean

By BUDDY BASCH

Martinique is an island with about 350,000 people in its 420 square miles. It is an overseas department of France. The capital and chief city is Fort-de-France.

Fort-de-France, population 100,000, is one of the most attractive capitals in the Caribbean. A large marble statue of Empress Josephine sits in the public park, the Cathedral Church has Byzantine decor and dazzling stained glass windows — and there's much to see outside the city.

Diamond Rock (600 feet high and once fortified by the British) stands off Diamant Beach. The Volcanic Museum in St. Pierre has material salvaged from the eruption of Mt. Pelee on May 3, 1902. Cars can be driven to within an hour's walk of the now dormant volcano.

St. Pierre is worth a visit. Nearby Carbet is where Columbus landed in 1502. You'll find he discovered half the Caribbean — if you travel to enough islands.

Trois Ilets is Josephine's birthplace. For a small fee you can visit her home and a tiny museum. Also see Gauguin's yellow and red house at Fond Saint Denis. Cole Porter was so captivated by the music of Martinique he wrote "Begin the Beguine" in its honor.

Martinique is so irregularly shaped (although 47 miles long and 18 wide at its widest spot) that no place is more than seven miles from the Atlantic Ocean or Caribbean Sea. The beaches are pure white sand or black — from its volcanic origin.

Getting around Martinique is simple, but cabdrivers drive fast. Buses are called "bombes." They have open sides with a canvas that can be lowered in case of rain. When they are lowered you get a free steam bath and you can't see out!

This island has one of the world's four petrified forests, where even the earth is petrified and has no trails. Better use a guide. Also visit the unbelievably green and cool Mourne Rouge rain forest.

Food here is fun, too. Local people like buttered shark steaks, snails from France, and turtle. "Macadam" (salt codfish and rice) is very spicy, so be forewarned. Your dinner lobster was probably caught that day.

For real adventure, go to the hinterlands and find a restaurant in a fisherman's shack or someone's backyard. You are not taking big chances — most likely you'll be served a speciality only the lady of the house or the fisherman can make. It will be surrounded by locally grown fruits and vegetables.

You can even arrange a private luau. Inquire about a concern that takes you and your guests to a secluded beach and provides exotic food, fine service, and a costumed group of dancers, singers, and musicians who present an entire show with local music.

One big problem that prevents Martinique from becoming a big favorite with North Americans is that its people do not speak English. Of course, there is no reason why they should speak English — even though many countries have found it economically advantageous to do so.

The solution is to get a good French language phrase book, use hand signals where needed, and show them you are willing to give their language a try — no matter how poor your accent and pronunciation.

Martinique doll vendor

PAN AM
BUDGET FARES TO HONG KONG, SINGAPORE, BANGKOK, AUCKLAND.
BANK OF COMMERCE BLDG. on View at Douglas
TRAVELWORLD A FULL SERVICE TRAVEL AGENCY
382-3121
1-28

COLOR/BLACK & WHITE FOREIGN AND VISAS
PASSPORT PHOTOGRAPHS
WHILE YOU WAIT OR 24 HR. SERVICE
Appointment Recommended
384-1512
ROYS PHOTOGRAPHY LTD.
784 YATES ST. Between the Library and Odeon

WINTER FUN HOLIDAYS
Fly to London for value, shopping, best buys, theatre, history and sightseeing then choose a one week vacation at the destination of your choice:

RHODES	from	$210.00
MAJORCA	from	$235.00
TUNISIA	from	$259.00
CORFU	from	$298.00
GRAN CANARIA	from	$351.00

Two week vacations available at a slightly higher cost. The above rates include: return airfare between London and your destination, transfers between airports and hotel, accommodations based on double occupancy and some meals. For further information and special fares to London contact:
BAINS INTERNATIONAL TRAVEL SERVICE LTD.
1710 Douglas (across from the Bay) 386-6363
2-4

MONEY BELTS AND PASSPORT CASES
McMartins
1605 Douglas St
1-14

BC Travel 385-4732
Deluxe, Owner-Escorted coach tours
SPRING TOURS — 1978
SOMETHING FOR EVERYONE
We have tours ranging from the 1-day and 2-day deluxe mini-holidays to our two-week and three-week super holidays. All are escorted from Victoria by Steve Powell or Fred Corbett who have, as owner and past owner respectively, a special interest in you — as well as the knowledge required to make your sightseeing holiday a worthwhile investment of your time and money. Our tours are known widely for their comfort and the consideration shown by the owner escorts who travel with you, to ensure you receive the best possible. No other company offers this special service. We feature seat rotation, frequent stretch stops, sightseeing commentary, **a no smoking policy,** free "comfort cushions" on tours of at least 7 days, and no silly jokes or silly games that detract from your contentment. We also include many items in our cost that enhance your vacation while we pass the group saving on to you. Quality, Comfort and Value — we stand for all this, and more. Before you invest, compare our tours with any other. B.C. Travel has served Victoria for 10 years and is growing, due to wise travellers and excellent tour offerings. Please phone for detailed information at any time, if not during regular hours we record your message and return your call!

DAY TOURS: RESERVED SEATS. ONE PRICE $17.00 each.
PARKSVILLE-QUALICUM Feb. 12: A delightful one-day holiday including a hot lunch at Island Hall. A favourite for your valentine.
REIFEL BIRD SANCTUARY: March 30—A must for those who thrill to the sight and sound of migratory Canada Geese and ducks of all kinds.
SALTSPRING ISLAND: April 2—Features two ferry routes, a hot lunch in Ganges and many wonderful spring sights such as lambs, etc.
NANAIMO TOUR: April 26—We visit the Biological Station for a lecture on B.C.'s number one resource — the salmon. An educational experience including lunch.
VICTORIA HERITAGE: April 28—The heritage homes of Victoria are a controversial aspect of our community. Learn how, why, when and where — tune in on Heritage designation and enjoy a day of understanding with lunch included.

SHORT TOURS:
VANCOUVER: Feb. 21 and 22—(one night). Two very full days of getting to know the highlights of the big city across the water. Visit the Planetarium (special night show), the Arboretum; Gastown; Chinatown; B.C. Pavilion and Stanley Park Zoo. Leave the driving to us. Lunch at the top of the Sheraton Landmark (full city views) is included.
HARRISON HOLIDAY: Feb. 28-March 2 (2 Nights). Enjoy a break everyone needs after February, join us for luxury at an economy price. Soak away that winter feeling in the famous hot pools — dine in the Copper Room (included) while listening to good music of days gone by. Casual dress for easy relaxation.
EASTER VACATION: March 24-26 (2 Nights). We are going to Tacoma and we hope you will join us on one of our most popular scenic routes. The Hood Canal, Puget Sound, Point Defiance Park and more. This tour is different than the usual, and an elegant Easter dinner (included) at the Lakewood Terrace will add to the memory.

SUPER HOLIDAYS:
MAKE YOUR CHOICE EARLY — NOW FILLING RAPIDLY
PALM SPRINGS SPECIAL. March 9 to 21 (13 days). The most pleasant month of the year in this area, we soak in the sun and swim in the hotel pools. Five nights in downtown Palm Springs (a very important consideration). Sightseeing and day trips included. Visit Death Valley and Scotty's Castle, dine at San Gorgonios (included) and RELAX.
CALIFORNIA ADVENTURE: April 6 to 19 (14 days). Our most popular sightseeing adventure. San Francisco, Monterrey Peninsula, Big Sur coast route to San Diego. Los Angeles including Disneyland and much, much more.
GRAND CANYONLANDS: May 12 to 28 (17 days). The complete canyon tour. Visit Bryce, Zion, north and south rims of Grand Canyon, Mesa Verde (the home of the cliff dwellers), Betatakin Ruins, Arches National Park, and enjoy the 100 mi. boat cruise to the arches of Lake Powell. Never before offered from Victoria; this tour is without a doubt the most colourful and interesting of any offered today.

COME AND SEE US!
We're small enough to know YOU large enough to serve YOU 10 Years in Victoria
DETAILED ITINERARIES AVAILABLE ON ALL TOURS
319 Yarrow Bldg., 645 FORT ST. 385-4732
Hours 9:30 to 12 and 2 to 5 Mon.-Fri.

FLY AWAY TO SEA!
Intervac's Caribbean Fly/Cruises ...the complete holiday value.

All through the winter, fly away to sea on an Intervac 7 or 14-night cruise aboard "Jupiter", *and* get all this superb holiday value in the bargain: • return economy class airfare to Toronto via Air Canada or CP Air, and taxes • comfortable overnight accommodation at a Holiday Inn when you arrive in Toronto, and again overnight when you return from Barbados • connecting return flight to Barbados via Wardair 747 • ground transfers between "Jupiter" and the airport • the best cabin space available in the category of your choice, (all cabins air-conditioned) • all meals on board • all your entertainment... 'live' show, dancing nightly, first-run movies in the ship's cinema, deck sports • low shipboard bar prices • and more — including the sunshine, the relaxation, and the excitement of visiting so many different ports of call.

PRICES INCLUDE RETURN AIRFARE TO TORONTO. ACCOMMODATION AT TORONTO HOLIDAY INNS FOR TWO NIGHTS. RETURN AIRFARE TO BARBADOS. 7 OR 14 NIGHTS CRUISE ABOARD "JUPITER"

DEPARTURE DATE	CABIN CATEGORY	1-WEEK CRUISES PRICE PER PERSON	2-WEEK CRUISES PRICE PER PERSON
Jan. 18	1	$809	$1259
Mar. 29	2	$869	$1359
Apr. 5 (7-night only)	3	$939	$1459
	4	$969	$1509
	5	$999	$1559
	6	$889	$1399
Jan. 25*	1	$859	$1339
Feb. 1†*, 8†, 15, 22	2	$919	$1439
Mar. 1, 8, 15, 22	3	$969	$1539
	4	$999	$1589
	5	$1029	$1639
	6	$939	$1479

*Jan. 25, Feb. 1 Bridge Cruise, lessons, lectures and tournaments sanctioned by the A.C.B.L.
†Feb. 1, Feb. 8 Photography Cruise, with John Barras Walker and Jean Irvine on board — instructing on "Travel Photography".

Look at all the islands you'll visit: 7-NIGHT CRUISES call at *either* Martinique, Curacao, Caracas in Venezuela, Trinidad, Grenada, and return to Barbados...*or* Guadeloupe, Antigua, St. Croix, Dominica, St. Lucia, the Grenadines, and return to Barbados, *depending on dates*. 14-NIGHT CRUISES call at 12 Caribbean islands *and* South America.

Cruise the Caribbean for 2 weeks from $1259
OR
Cruise a week, then stay a week at Rockley Resort Hotel, Barbados from only $969 (7 nights "Jupiter", 7 nights Rockley Resort)

Cruise for 7 nights aboard "Jupiter", then stay 7 more at Intervac's newest and best value in the Caribbean — the Rockley Resort Hotel in Barbados. Features standard rooms and 1- and 2-bedroom apartments, all air-conditioned with private bath — shower and tub, and kitchenette (stove and fridge). Restaurant, snack bar, mini-market, cocktail bar, several swimming pools and 5 tennis courts within the resort, and a continuous bus shuttle service takes you in a couple of minutes to the private Rockley Beach Club, on one of the finest white sand beaches in Barbados. Cruise a week, then snooze a week on the beach at Rockley.

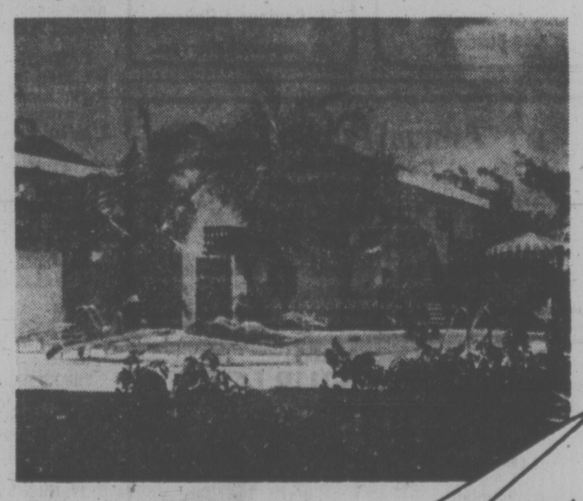

All prices are per person, in Canadian dollars, and based on double cabin occupancy. Availabilities should be confirmed with a travel agency as some dates may be sold out.

FOR RESERVATIONS AND COLOUR BROCHURE CALL US

NON-STOP "DAYFLIGHTS" FROM TORONTO EVERY WEDNESDAY *via Wardair 747*

Flights via Wardair 747

TOTEM TRAVEL
MAYFAIR 386-3277 Mayfair Shopping Centre, Victoria
HILLSIDE 595-1181 Hillside Shopping Centre, Victoria
DUNCAN MALL 748-2594
PORT ALBERNI 723-8138
2-4

BUDGET TRAVEL LTD.
641 JOHNSON ST.
VICTORIA, B.C.
384-7121

Poor but proud state

Middle America blooms in conservative Maine

By NEIL MORGAN

PORTLAND, Me. — Maine is a religion. Men grow moist-eyed when they talk about fishing the Maine coast or holing up in the Maine woods. Women talk about the peace and silence of Maine as a restorative. In autumn as the leaves turn and the nights grow cold, Maine becomes a more private sect. Summer houses are boarded up and tourist cabins begin to close.

It is a 350-mile-long state with fewer than a million residents scattered along its magnificent coast and among its spruce forests. Winters are hard and unemployment is high. But pride remains fierce.

The nearest big city is Boston, like a foreign land.

"You know what I like about Boston?" Portland's Bill Anderson asked me.

I shook my head.

"Nothin'," he said.

In summer the rock cliffs and crescent beaches of Maine are sought out by urban escapists, many of whom have the kind of sprawling summer houses that spells old money.

Cars clog narrow Highway 1 in summer and threaten to choke the winding, wooded lanes that lead to land's end on scores of headlights along the serrated coastline.

When the days are crisp and bright, leaf-lookers flood into Maine, many of them in tour buses from the Midwest and California.

"Tour buses welcome," an occasional roadside sign proclaims, suggesting that at some restaurants and inns they are not.

"Maine is a poor state," one State o' Mainer explained. "And very conservative. Its people get by with less than other people and provide a lot of what they need to live. Maybe some of them are a little envious of visitors who stream into the state with their big cars and colorful clothes and all that money to spend."

Yet the distinction of being a State o' Mainer — or a Maineac, as the less reverent may call himself — is sensed by the visitor from that expectant moment when he first sights the rugged coastline at York Harbor, near the border with New Hampshire.

A Maine newspaper obituary recently carried this apologetic disclaimer: "Although not a native, he had resided in Maine for 92 years."

At Kennebunk Beach, Mrs. James Milligan talked as we strolled around her 92-year-old Sea Spray Inn and looked at pictures of a 1972 storm that sent waves crashing over the fourth-storey roofline.

"My grandfather was born in Maine," she said, "but there was some talk about my grandmother. She came from Rhode Island."

The phrase, Down East, is more than provincial jargon.

The torn edge of Maine, with its twisting inlets and peninsulas, creates a 2,500-mile shoreline within the 250 air miles between Kittery in the south and Calais.

Sea captains coined the phrase as they sailed downwind from Boston to Maine along the sudden easterly turn of the New England coast.

Maine was then, as now, a hard place to make a living.

In early years, when it was a part of the Massachusetts Bay Colony (it did not achieve statehood until 1820), it was widely held that the winters were too severe for colonists to survive.

"Even today," said the manager of a York Harbor seaside resort, "our big challenge is how to keep a place like this open more than six months a year."

The Maine character comes through as less hard-bitten than popularly portrayed, and its people more outgoing and hospitable. They enjoy sharing smiles over their own foibles.

In one Maine town the talk is of a local minister who resigned and became a military chaplain.

"He'll be fine for that," a parishioner explained. "But it wouldn't have done for him to stay. Not after what happened."

What happened was that the minister and his wife had hired a baby sitter about the age of their eldest son. In time the baby sitter became pregnant and named the minister's son as father.

But the minister stood fast against a marriage because the baby sitter was of another faith. He took his family and moved away. The baby sitter had a son and gave him the minister's name, a classic revenge.

Such lore enlivens the long Maine winters and suggests that middle America is in full bloom, even in the far northeast corner.

'78 COACH TOURS
Cosmos, Global, Cooks, Trafalgar, National Glenton, American Express and more.
TRAVELWORLD
BANK OF COMMERCE BUILDING on View at Douglas
382-3121

WARDAIR CHARTER BOOKINGS NOW AVAILABLE TO BRITAIN AND EUROPE
Specialists in International Travel
PaulinTravel
Now at 532 Broughton St / Telephone (604) 382-9168
12-24

A Very Special Art Historical Tour of Spain
April 28th to May 19th or longer
This 22-day inclusive tour from Victoria takes you to places like Madrid, Cordoba, Seville, Torremolinos, Granada, Murcia, Valencia, Barcelona, with emphasis on the fine arts. Continental breakfast and dinner is included each day. There will be 2 personal escorts from the Victoria Art Gallery accompanying.
Total cost, each of 2 ..... $1595
traveleyden
(For information and brochures)
388-4201 2-4 768 Fort St.

BOOK NOW!
FOR 1978 EUROPEAN CHARTERS
WARDAIR
• LONDON • AMSTERDAM
• PRESTWICK • FRANKFURT
2, 4, 5, 6, 8 and 10-WEEK DURATIONS
Spring Departures for LONDON
APRIL 27 ..... $419
MAY 4, 7, 11, 14 ..... $439
MAY 18, 21, 25, 28 ..... $469
1-14
WILLIS TRAVEL SERVICE
385-1533 578 Yates St., Victoria, B.C. 385-4312

Exceptional Value!
2 WEEKS IN HAWAII
Special Departure April 10
Only $399.00 per person
Transportation and hotel included.
BCAA TRAVEL AGENCY
1075 PANDORA 382-9202

STRAND'S MEDITERRANEAN CRUISES
3 EXCITING ITINERARIES ON BOARD THE S.S. ITHACA FOR TWO WEEKS FROM $989.00 FOR INSIDE CABIN AND FROM $1319.00 OUTSIDE. PRICE FROM VANCOUVER IN CANADIAN FUNDS INCLUDES ALL MEALS, TRANSFERS, ON BOARD ENTERTAINMENT, CABIN WITH PRIVATE FACILITIES, FREE IN-FLIGHT BAR AND MEALS AND MUCH MORE.
1 Palermo, Naples, Rome, Cannes, Majorca, Malaga, Tangier, Gibraltar. 5 departures from May 14 to Oct. 15
2 Palermo, Naples, Rome, Tunis, Malta, Turkey, Rhodes, Crete. 5 departures from April 16 to Sept. 31
3 Venice, Corfu, Dubrovnik, Athens, Andros or Lesbos, Istanbul, Kusadasi, Rhodes, Crete, Palermo. 5 departures from April 16 to Sept. 31
768 FORT 388-4201 traveleyden

CAR RENTALS IN BRITAIN
Sedans available at seasonal weekly rates from $68.50 at Gatwick/Heathrow inclusive unlimited free mileage. Also automatics, station wagons and camepers. Special tariff for one-way rentals at all major U.K. airports. Advise requirements, including dates, to VTC/CARS, 17 Church Street, Walton-on-Thames, Surrey, England KT12 2QU.

EASTER BREAK HAWAII
11 Nights. Mar. 23 to Apr. 3 $550
13 Nights. Mar. 22 to Apr. 4 $550
Holiday from Victoria including air fare, hotel with kitchenettes, transfers and Lei greeting in Hawaii, and a lot of sun.
traveleyden
(Exclusive Agents)
388-4201 768 Fort St.
2-4

the holidaymakers
We are happy to serve you in our temporary location at 714 Discovery Street until our new premises in Harbour Square are completed.
385-1984
2-4
P. LAWSON TRAVEL
70 OFFICES ACROSS CANADA

Air Canada's overnight success.
Charter Class Fares
to London from $409* to Prestwick from $394*
return from Vancouver.
With Air Canada's Charter Class Fares you can take our night flight from Vancouver to London for as little as $409 and to Glasgow for $394. Just book at least 45 days in advance and plan to stay from 14-60 days (schedule permitting). You'll be travelling non-stop in wide-body comfort on regularly scheduled Air Canada 747 Western Arrow flights—but seats are limited, so book as early as possible. There are advance purchase requirements, but with our low prices they're worth it.
Tour Britain on a Britrail Pass: 14 days, 13 nights from $160.00* per person, airfare not included.
This unique package gives you 3 nights in a London hotel (double occupancy), with breakfast, taxes and gratuities; an economy-class 11-day Britrail pass for unlimited travel in Britain; a night on the town for dinner, dancing, entertainment; unlimited subway travel and sightseeing tour in London and special discounts in shops, restaurants and hotels all over Britain. (IT7AC-1UKBR1)
For complete details on our Charter Class Fares and tour package, just call your travel agent. Or us.
*Fare changes May 1, 1978. Prices subject to change due to Canadian currency fluctuations. Canadian Government Transportation Tax of $8 is not included.
AIR CANADA

TOTEM TRAVEL HILLSIDE SHOPPING CENTRE 595-1181 Totem Travel, way to go!
traveleyden For Information and Brochures 388-4201
BAYSHORE TRAVEL LTD. 1622 Government St. 382-7103
Thomas Cook 1322 Douglas St. 388-7811 CLOSED SATS. The trusted name in travel everywhere
If It's Travel It's FEATHERSTONE TRAVEL SERVICE 734 Yates St. 386-6101
TRAVELWORLD 382-3121 On View at Douglas
TOTEM TRAVEL MAYFAIR SHOPPING CENTRE 386-3277 Totem Travel, way to go!
Paulin 382-9168 532 Broughton St.
BAINS TRAVEL SERVICE 1710 Douglas St. 386-6363
ASK MR. FOSTER TRAVEL SERVICE Main Floor the Bay 385-8731
TOTEM TRAVEL SERVICE Duncan Mall 748-2594
Eaton's Travel 388-6488
WESTERN CANADA TRAVEL SERVICE 729 Johnson 382-6160
Coast to Coast Newspaper Advertising Sells the Most

Men know South Africa's mood

Graceful rainbows in macho country

By JUNE GOODWIN

BLOEMFONTEIN, South Africa — The land of South Africa is a man's country.

More visitors would promptly note this fact, even as a casual observer can perceive that the dark, long winters in Norway permeate Norwegian art and thinking.

But it was a South African man who said to me, "South Africa is macho" (that is, masculine).

He said it in the way in which so many men in South Africa (more than the women) recognize the mood of their country.

He conveyed it in the pruned way the South African storyteller H. C. Bosman does — hesitant to allow the incredible emotion of the physical land and its people to surface blatantly, because showing emotion would be unmasculine.

Bosman: "I have known people who sit like you do and dream about the veld (the vast South African grasslands), and talk strange things, and start believing in what they call the soul of the veld, until in the end the veld means a different thing to them from what it does to me. I only know that the veld can be used for growing mealies (corn) on, and it isn't very good for that, either. Also, it means very hard work for me, growing mealies."

The land of mealies is around Bloemfontein in the Orange Free State, stretching out not quite as flat as the Karoo (semidesert) to the west, looking like the American Middle West.

In fact, much of the South American land reminds one of the American land, and, similarly, must be travelled across in order to fathom the ethos of the people.

Americans do not get excited about the South African landscape, but the British do. For Britain does not have this red earth, this constant sun and this grass, "hay really," said one English woman. The variety of the geography is what struck her and "the way it all screams."

"It screams about the haves and the have-nots," she said.

For South Africa is basically an underdeveloped land with big industrial spots on it. Driving north from Port Elizabeth through miles and miles of reminders that this is Africa and is developing, suddenly one sees the smokestacks of Vanderbijlpark rising, polluting and looking perversely lovely.

Vanderbijlpark, a relatively new industrial city south of Jahannesburg, has neat streets named Beethoven and Sibelius and Mozart, whereas old names across the dry South African landscape incorporate such Afrikaans words as fontein (fountain), spruit (spring), and vlei (swamp).

BLACK workers head for home after a day's work in Durban: South Africa is basically an undeveloped land.

It is the scarcity of water that makes growing mealies "very hard work" for the Afrikaaner farmer and makes digging diamonds an even bigger trial.

Along the road south of the diamond city of Kimberley one passes a this-fontein and a that-fontein, tiny watering towns all the way to Cape Town. Almost the only other things on the flat road south are African road laborers, garbed in fluorescent orange, hundreds of them supervised by a few whites.

One goes miles south to Matjiesfontein, a refurbished Victorian town on the railway line through the Karoo. A quaint hotel there produced the most delicious and romantic four-rand ($4.60) meal I probably will ever have.

All the food came by railway from farther south, from the gentle grape-farming country around Stellenbosch and Paarl. There one can spoil oneself at hotels such as Lanzerac and in Cape Town at the famous Mount Nelson Hotel, site of Lord Kitchener's headquarters doting the Anglo-Boer war at the turn at the century.

Northeast of Cape Town is the garden Route where eventually trees thicken into the olive drab froth of the rare yellow-wood and the even rarer stickwood forests.

Beaches stretch unspoiled along the Indian Ocean, until one turns back north to the heartland over the mountains. In this great outdoors, under the sky and sun during the long, long summer, the south Africans celebrate with their perpetual sports and their braaivleis (barbecues).

South Africa has some things the United States never will — wild animals such as lions and giraffes. Cape Town embedded in its breathless setting, African tribes (seeing them is not an activity encouraged by the government), and the Southern Cross in the nighttime sky, a starry symbol that has guided mankind for centuries through stormy southern seas.

Also, this reporter is convinced South Africa has more than its fair share of rainbows. In seven days of driving we must have seen something like seven of them, bending gracefully over the mountains, the veld, and the people.

SUNRISE HOLIDAYS

RENO
7 FUN-FILLED NIGHTS
FROM VICTORIA
MARCH 5, 12, 19, 26
APRIL 2, 9, 16,
PACIFIC WESTERN 737 FLIGHT SERVICE
BONUS CASINO EXCURSIONS, CHAMPAGNE PARTY
SOME MEALS, ACCOMMODATION INCLUDED.
FROM $199 dbl. or twin
RENO STAYPUT, RENO-TAHOE
SKI HEAVENLY VALLEY

	Mar. 5. 12. 19	Mar. 26	Apr. 2. 9. 16. 23
Reno Stayput Reef Motel	$199	$219	$199
Reno Stayput Sundowner	$229	$249	$245
Reno Stayput Mapes	$249	$265	$259
Reno-Tahoe Sundowner-Waystation	$249	$265	$259
Ski Heavenly Valley Waystation	$299	$329	$299

*Prices are per person twin or double accommodation

RENO WEEKENDER from Victoria $199.00
3 nights, Sundowner — Every Thursday — Each twin or double

Mapes and Harrah's available at higher prices.

BY BUS FROM VICTORIA OR DUNCAN
RENO 7 DAYS from $109.00 TWIN OR DOUBLE
Limited space

DEPART SATURDAY MORNINGS
GOLDEN SIERRA INN
Excellent W&A Drivers, bonus packages, casino excursions, meal coupons, side trips and super fun.
Feb. 18 .....$129
Feb. 25, Mar. 11, 18 ..$139
Mar. 25 to Sept. 2 .....$146
EACH TWIN OR DOUBLE

TOUR MANAGER SHEILA GOFF

DISNEY BUS MARCH 24 $219.00 ea. For a family of five

From Victoria or Duncan. Watson and Ash drivers and escorts. Includes accommodation in Anaheim, transportation and all excursions, admission to Disneyland and 15 attractions. Universal Studios. San Diego Zoo or Tijuana (excursion to Knott's Berry Farm.)

CALIFORNIA-NEVADA
17 days, Mar. 18, Apr. 8 — $449.00 ea. twin/dbl.

FLY/DRIVE CALIFORNIA
11-day tour—Western Airlines/Trailways
$379 Adult—$349 Child — Each twin or double

HAWAII—14 NIGHTS
One island holidays from $499.00
Two island holidays from $569.00
each, double or twin

GOING TO THE "UNITED KINGDOM" THIS SPRING? GIVE US A CALL

Call Your Travel Agent or 382-4271
SUNRISE HOLIDAYS LTD.
2620 Quadra St.
Victoria

SUNRISE HOLIDAYS

2-4

MAUI

Luxury one-bedroom Wailea Apartment. Golf — tennis — beaches — pools. December - April, $400 weekly, May - November, $300 weekly.
For reservations: (808) 879-2606
or write:
P.O. Box 296, Kihei, Hi. 96753.

CAPITAL TOURS

HEY! LOOK!
CAPITAL'S SUPERENOS
STAY AT THE LOVELY
ONSLOW HOTEL

Brand spanking new and right in the heart of Reno.
Departures every Sunday from February 26 to June 25.
HAPPY PEOPLE + HAPPY ESCORTS + HAPPY DRIVER from Victoria back to Victoria = THE HAPPIEST of TOURS. One bus only per week at the Onslow. Book early.
Priced Right: $159 Dbl., $169 Twin, $215 Sgl.
FEBRUARY 26th SOLD OUT

EASTER IN DISNEYLAND
Departure: Mar. 24 to Apr. 2 — School's Out!
DBL: $315; TWIN: $330; CHILDREN: $175
(Sharing with 2 adults)
INCLUDES:
Entry to Disneyland for 2 days and 15 attractions. Entry to amazing Universal Studios. Entry to San Diego Zoo or trip to Tiajuana, Mexico. Deluxe "Inn At The Park" Hotel, close to Disneyland. Deluxe air-conditioned coach and professional driver. An amiable, helpful escort with amusing program for the children.
A FINE FAMILY HOLIDAY

EASTER WEEKEND
March 24 to 27, 4 days, $125 Dbl., $130 Twin
Includes a sumptuous dinner party.
A delightful weekend, taking in Portland, the rugged Oregon Coast and time to shop the duty-free stores in Oregon and the South Centre Mall in Seattle, with a stop at the duty free shop at Blaine on the return trip. Don't miss it.

PHONE OR CALL IN FOR DETAILS ON THESE OR:
Arizona—Sunshine Tour, April 8th
Canadian Rockies Bus—Cruise, May 19th
Grand Canyons Tour, May 20th
Alaska Bus Cruise, June 5 and 8th
Portland Rose Parade, June 9th
Long Beach—Sunshine Coast, June 24th

"ALL WE HAVE TO SELL IS HAPPINESS"
CAN WE SHARE IT WITH YOU?

Call the holiday numbers
384-1432
384-5612
Capital Tours
215-645 FORT ST.

BOUNDLESS INTERNATIONAL TRAVEL

FLY PALM SPRINGS
4 DAYS and 4 NIGHTS
$239 dbl. $11 airport tax not included

FLY LAS VEGAS
4 DAYS and 4 NIGHTS
$239 dbl.

$11 airport tax not included. Shop and compare. We have no hidden costs. Tour includes return airfare, deluxe accommodation, airport transfers, and holiday representatives. (Optional side trips available).

For more details
388-6464 or 388-4118 — 720 YATES
MEMBER OF THE BETTER BUSINESS BUREAU

Strand Cruises "First in Value"

MEDITERRANEAN

From Italy to France...to Africa... to Turkey...to Greece...

Three wonderful cruise programs to give you a wider choice of what to see and do. You'll marvel at the many ports of call, some breathtakingly beautiful, some rich in history. No other part of the world can match the sunny, dazzling blue Mediterranean for its variety, colour and spectacular sights, an endless kaleidoscope of excitement and unique experiences. All this, from the comfort of ss. Ithaca...fully stabilized...fully air-conditioned and elegantly furnished... with all the amenities you would expect on a superior cruiseship, including bars... lounges...casino... nightclubs...swimming pool...elevator... and so very much more. Join us this summer for friendly, informal cruising of the kind Strand is famous for-the holiday of a lifetime.

3 EXCITING ITINERARIES

1 Palermo, Naples, Rome, Cannes, Majorca, Malaga, Tangier, Gibraltar. Five departures only, from May 14, 1978 to October 15, 1978.

2 Palermo, Naples, Rome, Tunis, Malta, Mykonos, Athens, Turkey, Rhodes, Crete. Five departures only, from April 30, 1978 to October 29, 1978.

3 Venice, Dubrovnik, Corfu, Athens, Andros or Lesbos, Istanbul, Kusadasi, Rhodes, Crete, Palermo. Five departures only, from April 16, 1978 to September 31, 1978.

2 weeks from $989* Including airfare from Vancouver, Calgary or Edmonton.

Features Include:
Roundtrip jet flight. Includes inflight meals and bar.
All transfers and baggage handling.
All meals, with choice of menu.
Air-conditioned, carpeted cabin with private facilities.
Full program of on-board entertainment.
Optional shore excursions program at moderate prices.
Strand Cruise Director and staff on board, providing entertainments, shore excursions and ensuring your total enjoyment.

* Space at this price is limited, may not be available on all departures, is subject to availability at time of booking and is sold on a first come, first serve basis. Space at this price, or lower, may be available at any time through circumstance, or at Strand's discretion. Unless otherwise stated, all prices quoted are per person double occupancy, plus taxes.

BUDGET TRAVEL LTD.
641 JOHNSON ST., VICTORIA
384-7121

2-4

British Columbia Parlour Car Tours Limited
1978 DE LUXE ESCORTED COACH TOUR PROGRAMME

In Addition to Our regular Reno Tours, We Are Pleased to Offer the Following Spring and Summer Departures:

DATE	TOUR	DAYS
MARCH		
6	Santa Catalina Island and Palm Springs	14
24	Easter Weekend at Harrison Hot Springs	3
24	Disneyland Special	10
APRIL		
10	San Francisco, Disneyland and Las Vegas	13
15	Las Vegas-Reno	9
28	Pacific Rim National Park	3
MAY		
20	Harrison Hot Springs and Sunshine Coast	3
20	Mid West Explorer — Canyon Country	22
29	Pacific Rim National Park	3
30	Northern Vancouver Island	7
30	Canadian Rockies and Inside Passage Cruise	11
JUNE		
3	Hurricane Ridge and Whidbey Island	3
4	Reno and Lake Tahoe	8
9	Portland Rose Parade	4
13	Canadian Rockies and Inside Passage Cruise	11
19	Western Canada and Lake Winnipeg Cruise	20
27	Northern Vancouver Island	7
27	Canadian Rockies and Inside Passage Cruise	11
30	Okanagan and Arrow Lakes	4

DATE	TOUR	DAYS
JULY		
2	Hotelmobil Canadian Rockies	8
2	Canadian Rockies and Calgary Stampede	9
3	Disneyland Special	10
3	Hotelmobil Cross Canada	23
11	Canadian Rockies and Inside Passage Cruise	11
15	Edmonton Klondike Days	10
16	Hotelmobil Canadian Rockies	8
21	Hurricane Ridge and Whidbey Island	3
22	Oregon Coast and Crater Lake	7
24	Disneyland Extravaganza	12
25	Northern Vancouver Island	7
25	Canadian Rockies and Inside Passage Cruise	11
26	Hotelmobil Cross Canada	23
30	Hotelmobil Canadian Rockies	8
AUGUST		
3	Canada from Sea to Shining Sea	32
5	Harrison Hot Springs and Sunshine Coast	3
6	Reno and Lake Tahoe	8
8	Canadian Rockies and Inside Passage Cruise	11
12	Barkerville and the Okanagan Valley	7
13	Hotelmobil Canadian Rockies	8
14	Disneyland Special	10
21	Hurricane Ridge and Whidbey Island	3
22	Northern Vancouver Island	7
22	Canadian Rockies and Inside Passage Cruise	11
27	Hotelmobil Canadian Rockies	8
30	Canada from Sea to Shining Sea	32

Please Clip and save

TRAVEL SHOW 7:00 P.M. FRIDAY, FEBRUARY 24th
Join us at the McPherson Playhouse Theatre for an evening of travel films. Free tickets are available at 912 Douglas Street.

FOR RESERVATIONS, ADDITIONAL INFORMATION OR TOUR BROCHURES PLEASE CONTACT YOUR TRAVEL AGENT OR B.C. PARLOUR CAR TOURS
912 DOUGLAS STREET, VICTORIA — 385-2467

2-4

OPERATED BY VI COACH LINES

LeLoLai Festival

Expression of joy by Puerto Ricans

By MARGARET NESS

SAN JUAN - This Puerto Rican capital has much to offer tourists, from Old San Juan with its narrow streets, historic buildings and two formidable fortresses to the modern section of skyscrapers and beaches, with a rain forest a few miles away.

But San Juan also has a unique welcome for tourists—its year-round LeLoLai Festival. LeLoLai is an expression of joy used for centuries by the country people. The basis of the festival is Puerto Rico's native and cultural heritage, rich in Spanish and African dances and music.

There were formal dances at the governor's residence, lively dances of the mountain farmers and boisterous Bomba dances to drums of black slaves. These had been kept alive in scattered communities, and in 1973 Roberto Bouret, then director of tourism, brought them together as a festival.

The various dance performances are spread over the week and repeated on the same days and nights every week. Visitors can attend four different dance programs plus a light and sound show depicting the island's history. All are part of the festival, at various admission prices. However, for visitors on certain package tours or for those staying at least six nights in any of the 33 hotels participating in the LeLoLai program, the events are free.

This leaves two non-festival nights. One should include a flamenco show, the most Spanish of dances, so plan to dine and see the show at El Convento Hotel in Old San Juan. It's a charming, restored 18th-century Carmelite convent filled with Spanish antiques. There's a cover charge of $6 and dinner is a la carte. On the other night your might try one of the gambling casinos in the larger hotels.

BOMBA dancing during the LeLoLai Festival held year-round in San Juan. Basis of the festival is Puerto Rico's native and cultural heritage, rich in Spanish and African dances and music.

Buyer beware in Baja's Tijuana

By BARBARA HERRERA

"Take a look. Take a look, lady, $15 for this beautiful blanket. But for you, blondie, $13 only."

TIJUANA, Baja California — The grinning vendor, one of thousands in the streets, bazaars and shops of this flashy border city, is hawking an all-cotton blanket woven in stripes of red, blue, orange and yellow.

A bargain at $13? No. The vendor down the street offers a similar all-cotton blanket for $8.

A good weekend shopping trip here means sorting out the bargains from among the colorful sights, sounds and smells of one of the world's busiest "free zones" — a funnel for, not only cheap gewgaws, but thousands of duty-free European imports plus a wealth of native arts and crafts handmade by artisans from throughout the states of Mexico.

A day's shopping can mean heading back across the border with such delights as:

The king-size, all-cotton blanket (the one for $8, not $13); a fat earthenware jug, handmade in Chiapas, for $2.50; a soft kid-skin handbag for $11; and fond memories of a lunch of spicy shredded-beef tamales (two for $1.25) eaten leisurely in the fountain-centered terrace of a downtown restaurant.

Or, depending on your tax bracket and taste, a day's shopping could mean toting home from one of the several fine import stores here a $4,000 chunk of Lalique French crystal carved into a horse's head.

By contrast, what you do not want to come home with is an orange plaster-cast cat bought at the last minute from a hawker at the border. Such objects, poked through your car window as you wait in line to cross the border, have no value as native art.

So how do you know the bargains from the ripoffs? The genuine native art from the junk? Get to know the city. And learn how to say, "Buenos tardes" (good afternoon).

That's the advice of experts among the ever-expanding group of Baja California aficionados.

Crossing the border by auto and following the signs that say "Downtown," you are likely to find yourself at Calle 3 (3rd Street) and Avenue Revolucion (Tijuana's main street).

Park the car. Two convenient parking lots are at Woolworth's, Avenue Revolucion, between 2nd and 3rd streets, and at the Jai Alai Palace on Revolucion at 7th Street.

Then walk the length of Revolucion, at least between 3rd and 8th streets.

Jus-Rite PHOTOS
5 MINUTE PASSPORT PHOTOS
COLOUR AND BLACK AND WHITE
716 YATES ST.
TOWN and COUNTRY
HILLSIDE
BEACON AVE., SIDNEY
Jus-Rite PHOTOS

Eaton's Travel
YES WE'VE BEEN THERE
We've checked hotel facilities and services in all these fun spots, and can tell you how and where to get the most for every travel dollar. Better still when you book through us, your travel arrangements are protected by Eaton's Travel Guarantee.
new horizon

Mexico
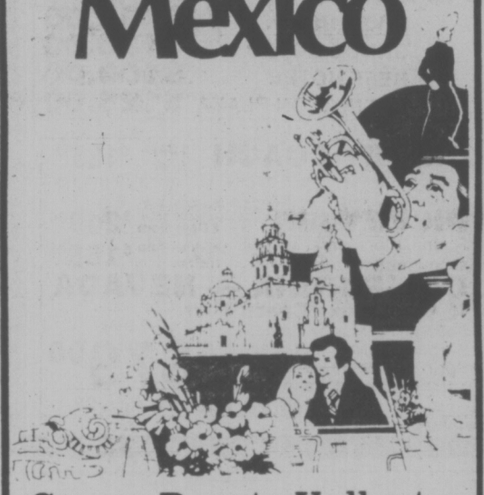
Sunny Puerto Vallarta
★ 14 nights first class accommodations.
★ round trip transportation by PWA 737 jet from Vancouver.
★ Choice of 4 hotels
★ Barbeque beach party.
★ Transfers.
From 479.00
Remember you can charge your vacation to your Eaton Account
Victoria 388-6488
Nanaimo 753-0151
EATON'S
11-26

CHARTERS
London FROM $419
Prestwick FROM $394
Amsterdam FROM $459
Frankfurt FROM $499
Manchester FROM $424
CALL NOW FOR DETAILS

Bayshore Travel
1622 GOVERNMENT ST., VICTORIA
382-7103
1-14

FOR TRAVEL INSURANCE
P. R. Brown and Sons Ltd.
762 Fort St.
385-3435
5-7

BLANEY'S TRAVEL
EUROPEAN CHARTERS
WARDAIR and BRITISH AIRWAYS RATES AND PRICES HAVE NOW BEEN ANNOUNCED
COME IN AND SEE AN ARRANGER, FOR THE START OF YOUR DREAM VACATION, NOW
BLANEY'S TRAVEL SERVICE LTD.
MEMBER ASTA CANADA
920 DOUGLAS STREET 382-7254
1503 WILMOT PLACE 598-4531
"The Arrangers"
1-7

Sovereign Tours
20 Day Escorted Tour to
NEW ZEALAND

Join one of Sovereign Tours first class groups to scenic New Zealand. There are still seats available on the Victoria departures March 20 and April 17.
The 20 day fully inclusive tour includes comprehensive coach tour of New Zealand's North and South Island taking in such sights as the thermal region of Rotoria — the world famous Glow Worm Caves, the exciting cities of Auckland, Wellington, Queenstown and Christchurch. You'll visit the majestic scenery of Milford Sound and Flightsee through the Southern Alps to Mount Cook.
This exciting inclusive tour from Victoria to New Zealand costs only
$1649 Cdn. Includes most meals!
(Optional tour extensions to Fiji, Tahiti, Australia)
Ask your travel agent for the colourful brochure with complete details of itinerary and departure dates or phone 386-2485.
2-4
SEATS AVAILABLE FOR MARCH 20th and APRIL 17th

it's not too late to book HAWAII . . .!
get yourself a crisp, brown, Winter tan 'mid the surf and sun of the magic isles
new horizon
very limited space for Feb. and a good selection for March on these popular priced package vacations.
WAIKIKI $511 to $671
All hotels with pool, air conditioned, and some with kitchenettes. Centrally located for all the fun and frolic of fabulous Waikiki Beach. Departures Sats. and Mons. from Feb. 6.
MAUI (Maaleea Bay) $791
One bedroom suites with full kitchens and ocean facing lanai. U-drive car included. Departures Mondays from Feb. 6.
KAUAI (Poipu Beach) $801
One bedroom garden suites with full kitchen and freshwater pool. Complimentary tennis on ten courts. Golf nearby. Departures Monday from Feb. 6.
Price includes 13 nights Hotel based on two sharing, round trip flights, transferrs between airport and Hotel. Welcome lei greeting and lunch, 4 per cent state tax and other tour features. Reductions for triple and quad occupancy and children under 12.
Thomas Cook
The trusted name in travel. Everywhere.
1322 Douglas St., VICTORIA 388-7811
416 Seymour St., VANCOUVER 688-0231
1-21

CARIBBEAN PANAMA CANAL

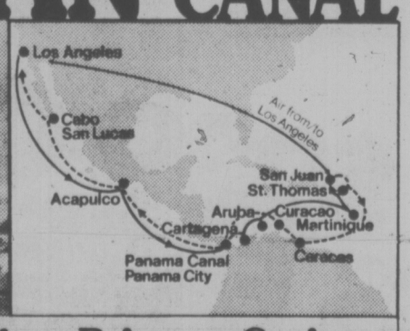

Save on air fares* for a luxurious Princess Cruise.
Princess Cruises will pay a substantial portion of your round trip coach air fares to Los Angeles on Western Airlines with famous in-flight service and complimentary beverages.
(*Applies to most stateroom categories.)
After a night at the Marriott Hotel, you'll fly on American Airlines to San Juan for the 14-day cruise of a lifetime on the elegant Island Princess.
You'll visit exotic ports of the Caribbean, South America and the Mexican Riviera. Highlighted by a daylight transit of the Panama Canal. Or cruise from Los Angeles to San Juan with the same attractive air program.
You'll enjoy superb service, award-winning cuisine and spectacular entertainment.
Call a travel agent, Western Airlines or Princess Cruises.
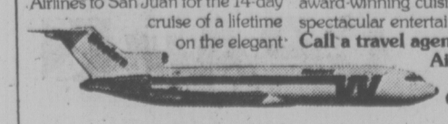
P&O, Princess Cruises, 409 Granville Street, Vancouver, B.C. V6C 1T2. (604) 682-3811.
Send color brochures on ☐ Caribbean/Panama Canal ☐ Caribbean 7-Day ☐ Mexico ☐ South Pacific ☐ Alaska/Canada
Name
Address
City Province Code
My Travel Agent City
Princess Cruises
part of the growing world of P&O
AP-289-2-4

W
San Diego
There's so much, there's almost too much.
A vacation in San Diego can be as full or relaxing as you want it to be.
Come see the world famous San Diego Zoo, Sea World, Wild Animal Park, bargain shopping a few minutes away in Mexico, 70 miles of beaches, the Harbor Excursion, fishing, boating, sailing, major league sports, and much, much more.
Western offers a variety of conveniently-timed flights, all featuring complimentary refreshments. So head for San Diego. It's too much!
The holiday packages below are just two examples of the many Western offers—most are available with fly-drive options.

Scenic San Diego, 2 nights, from $322* per person, double occupancy, including tax and return airfare. (ITCUSH-CTSSS02) — 2 nights at hotel of your choice, including room tax. Choice of Sea World, San Diego Zoo, Wild Animal Park, Tijuana Shopping Tour or San Diego City Tour.
Crown Jewels, 4 nights; Tennis, from $379; Golf, from $406 per person, double occupancy, including tax and return airfare. (ITCUSH-CTSCJ02/CTSJG04) — 4 nights' quality accommodations, including room tax. Tennis package includes one hour's play per day, choice of Sea World or San Diego Zoo. Golf package includes 18 holes per day for 3 days, greens fees, cart.
*Prices in U.S. dollars
Tell your Travel Agent you want one of Western's San Diego Vacations. Or mail this coupon today.
Western Airlines Vacation Dept. YYJ-124
YVR A.M.F.
Vancouver, B.C. V7B1T0
Please send me a brochure on vacation packages in the city that's too much—San Diego!
name phone
address
city province
my travel agent is
Western Airlines
Hawaii/Alaska/Western USA/Florida/Canada/Mexico

From Kitty Hawk

Space trip zooms

By ROBERT ESTILL

WASHINGTON — One does not need a time capsule to move through time and space.

A visit to the Smithsonian Institution's Air and Space Museum will suffice nicely.

Assembled under one roof of a nearly three-block-long, three-story-high, $40 million edifice of glass, steel and Tennesse pink cedar marble is an unparalleled array of flying machines and exhibits.

From balloonists to moonwalkers, man's mastery of flight and ventures into space are captured graphically by aircraft and spacecraft which were actualy flown or used as back-up vehicles.

Housed within this imposing structure are such milestone craft as the Wright Brother's "Kitty Hawk Flyer," Charles Lindbergh's "Spirit of St. Louis," the Apollo 11 command modul used by the first lunar landing crew and the Skylab orbital workshop.

The collection would be impressive through its sheer scope if the craft were simply laid end to end or suspended from the ceiling beams.

But the curators have gone to imaginative lengths to display the craft in appropriate settings.

Those capitated by the romantic craft of the First World War can stroll through a gallery simulating an Allied air base near Verdun near the close of the war.

A Spad hangs suspended upside down in a "victory roll" over a German Fokker D-7 which inadvertently landed at the field. Bomb blasts fill the background. Visitors can stand outside a "briefing room" and hear the German pilot being questioned or wander over to shop where mechanics (dummies) discuss the vices and virtues of various craft.

The Second World War is not forgotten, either. Nearby such famous representative fighters as the P-51D Mustang, the Japanese Zero, the British Supermarine Spitfire, the German Messerschmitt BV109 and the Italian Macchi C202 Folgore look as ready for action as they did more than nearly four decades ago.

Sea-air operations are represented as well.

Visitors pass by carrier-based planes ranging from the pre-Second World War Boeing F4B biplane to the Douglas A-4-C Skyhawk used in Vietnam on their way to a simulated bridge.

Film is used to convey the impression the viewer is actually watching jets being catapulted from the bucking deck of the carrier.

Space Age technology abounds. Visitors can touch a moon rock, tour the Skylab orbital workshop and view a wide variety of manned spacecraft, boosters and missiles.

No aspect of aviation history is neglected.

The spirit of the "barnstormers" is captured in the exhibition flight gallery with historic planes, films and ani-mated dioramas which allow viewers to experience the sensation of watching a wing-walker or an auto-airplane race.

Air transportation is given its due through the display of such reliable craft as the Douglas DC-3, the Ford Trimotor and the Boeing 247 D, among others.

It is a new but ever-changing museum.

More than 14 million persons have seen the exhibits since July of 1976 when the doors opened at the museum on the Mall, four blocks west of the Capitol.

And, if they return, they will find something different.

Of the 265 aircraft in the Smithsonian's collection, 65 are on display at the Silver Hill museum near Suitland, Md., about 10 miles southeast of Washington.

The Silver Hill facility, open to the public on a reservation basis, is where the aircraft are restored and kept for display there, future display on the Mall or for loan to other museums.

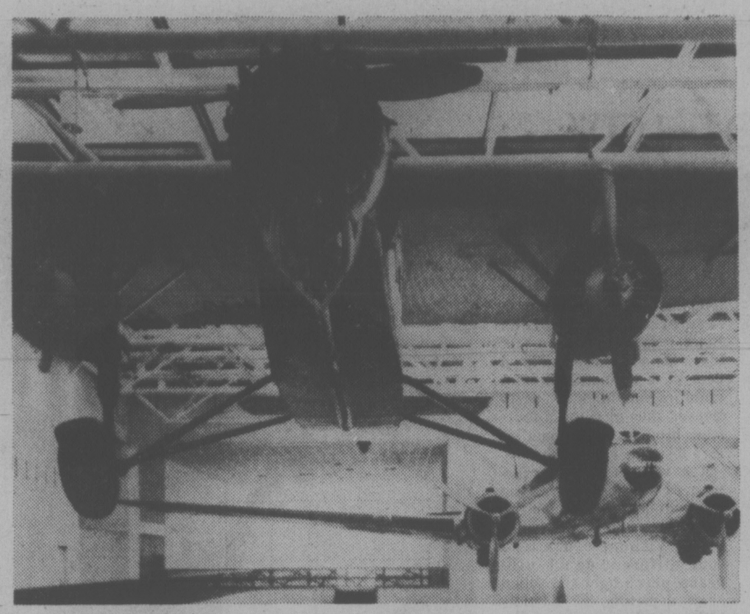

NO ASPECT of aviation history is neglected at the Smithsonian's imposing Air and Space Museum. A few of the unparalleled array of flying machines are shown here suspended from ceiling beans in the Hall of Transportation.

THE GEORGE INN
at Qualicum Beach
"MINI-HOLIDAY"
$42.50 Per Person Includes—
Based on Double Occupancy
• Accommodation Fri. and Sat.
• Saturday and Sunday Breakfasts
• Dinner and Dance Saturday

Indoor Pool—Sauna
Golf—Tennis
Convention Facilities
Meetings and Banquet Rooms
For Information:
Phone 752-9238
or Box 327
Qualicum Beach, B.C.

TAKE A "HOLLIDAY"
RENO 7-DAY BUS TOUR
Direct from Victoria every Saturday throughout the year. A first-class, fully escorted holiday with a choice of accommodation to suit your requirements. Fare includes all side tours and unbeatable casino packages.
FEB. 11, 18, 25 $99-$129
MARCH 4, 11, 18 $109-$139
Choose from: RIVER INN, FIRESIDE, REEF INN, ARLINGTON PLAZA, KINGS INN
SPECIAL RENO 8-DAY FROM $124
Once a month only — think of the extra duty-frees!

FLY RENO
DIRECT FROM VICTORIA IN YOUR OWN PRIVATE JET!
This is it — the all new Reno Air Experience. Indulge yourself in executive luxury at a price you can afford.
4 NIGHTS ..... ea. dbl./tw. $170
Departs Monday, Feb. 20. 27
7 NIGHTS ..... ea. dbl/tw. $189
Departs Sunday, Feb. 19, 26
ALL TAXES INCLUDED
LIMITED SPACE — SO BOOK NOW!

DISNEYLAND 10-DAY BUS
Unbeatable value yet again! While the kids laugh with glee, you can laugh all the way to the bank!
SPRING BREAK—MARCH 24th
FAMILY OF FIVE Each $185
DOUBLE/TWIN Each $235
10 Fun-Filled fully escorted days including admission to Disneyland and 15 attractions, etc., etc.

CALIFORNIA/NEVADA/ARIZONA BUS
FEB. 25th MARCH 25th APRIL 22nd
15 DAYS FUN & SUN FOR ONLY $379
San Francisco, Disneyland, Palm Springs, Phoenix, Las Vegas, Reno — and so much more along the way.
Fully escorted — of course!

RENO/SAN FRANCISCO & RENO/LAS VEGAS
9-DAY BUS TOURS STARTING MARCH 25! FROM $199.00
PHONE NOW FOR DETAILS.

VICTORIA BRANCH
1394 Hillside
595-3113
Open Monday to Friday
9-1:00 and 3-5
Holliday Company
2-4

EASTER BREAK HAWAII
11 Nights, Mar. 23 to Apr. 3 $550
13 Nights, Mar. 22 to Apr. 4 $550
Holiday from Victoria including air fare, hotel with kitchenettes, transfers and Lei greeting in Hawaii, and a lot of sun.
traveleyden
(Exclusive Agents)
388-4201 768 Fort St.
2-4

WANTED
TRAVEL AGENT
WITH MINIMUM 2 YEAR IATA EXPERIENCE.
ALL REPLIES CONFIDENTIAL.
APPLY
VICTORIA PRESS, BOX 104
2-4

PURSER'S OFFICE
For full information and brochures on cruises to any destination.
BANK OF COMMERCE BLDG.
on View at Douglas
TRAVELWORLD
A FULL SERVICE TRAVEL AGENCY
382-3121

EASTER IN HAWAII
WITH MARGIE NAYSMITH
MARCH 22-APRIL 5
Fully escorted from Victoria.
Includes 14 nights hotel accommodation with kitchenette. A limited number of seats are now available.
$570 PER PERSON DBL. OCCUPANCY
FAMILY RATES AVAILABLE

Bayshore Travel
1622 GOVERNMENT ST. 2-4 382-7103

Boundless International
720 YATES ST. 388-6464 or 388-4118
RENO SPECTACULAR ! !
ANNOUNCEMENT: OUR BUSES NOW LEAVE FROM AND RETURN TO VICTORIA! (No more bus changing!)
Trip includes; round trip transportation, deluxe accommodation, side trips to Sparks, Boomtown, Tahoe & Carson city, big-bonus packages and our escort services.
A 7-DAY COACH TOUR WITH A "BIG PLUS"!
RIVER INN ..... $ 99.00
SANDS HOTEL $105.00
REEF HOTEL $109.00
ARLINGTON PLAZA $125.00
RENO FLIGHTS
TRAVELODGE $179.00
PIONEER INN $199.00
MAPES $225.00
HARRAHS $239.00
Plus many more hotels!!
4 DAYS 4 NIGHTS
NOT INCLUDED — $11.00 AIR TAX
SHOP AND COMPARE — We have no hidden costs.
DISNEY COACH 10 Days from $185.00
See San Diego Zoo, Tijuana, Universal Studio & Knotsberry Farm.
DISNEY AIR 8 Days from $249.00 Children from $188.00
Round trip airfare, deluxe accommodation plus- much more.
CALIFORNIA — NEVADA
15 Day Deluxe Coach Tour.
See San Francisco, Santa Barbara, Disneyland, Palm Springs, Phoenix, Arizona, Las Vegas, and Reno, Nevada.
and Only $379.00
Feb. 25, Mar. 25, Apr. 22
1-28 MEMBER OF THE BETTER BUSINESS BUREAU

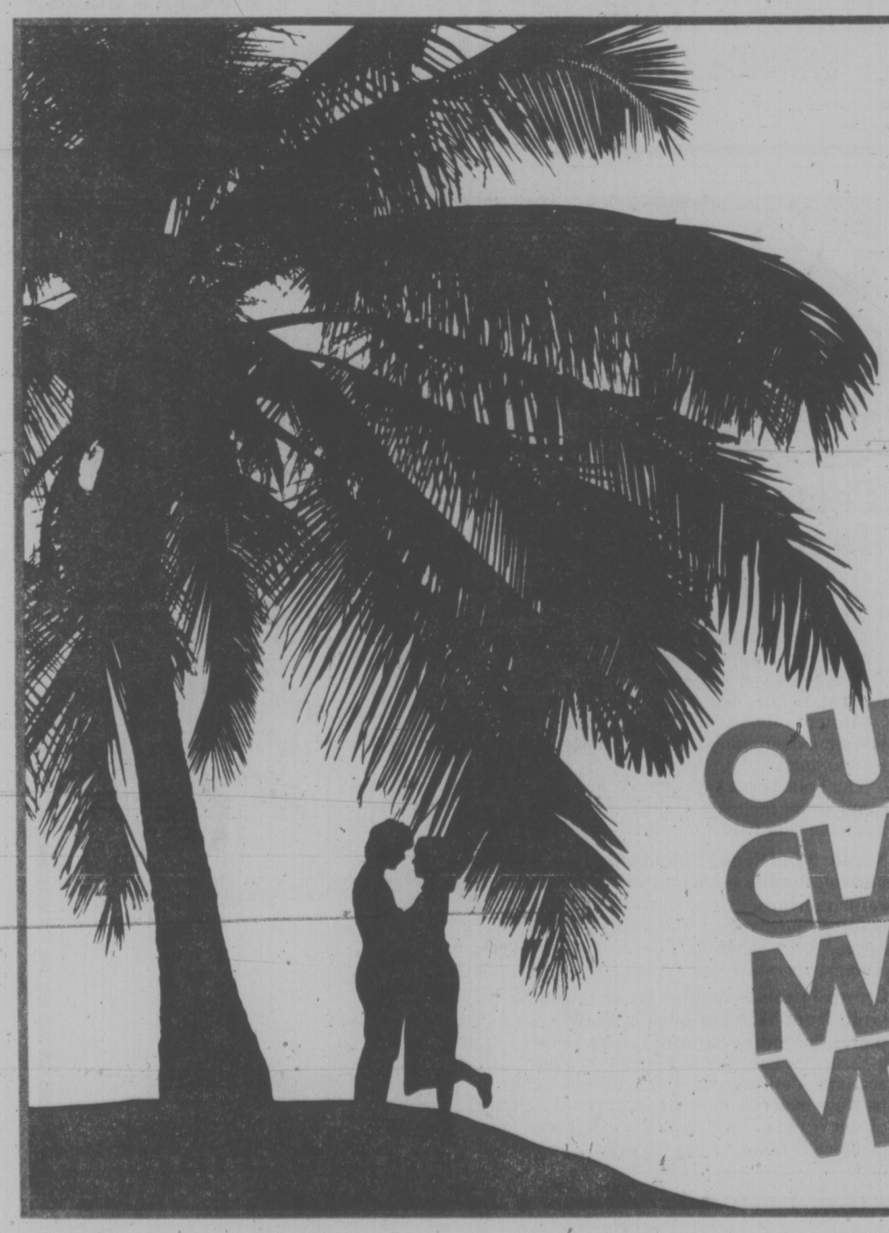

CATCH A CHARTER CLASS FARE FROM VANCOUVER TO HONOLULU.

The nice thing about our Charter Class Hawaii Fares is that you can go and come back on one of CP Air's regularly scheduled flights.

You don't have to join a club or travel with a particular group.

And between March 26th and May 31, 1978 the cost is just $239 return.

All we ask is that you make your reservations at least 45 days before your departure.

Stay in Hawaii at least 14 days but no more than 28.

And pick up and pay for your tickets within 7 days after your reservations are confirmed. (There's a $50 cancellation fee if you change your mind after you've picked up your tickets.)

We should tell you that Charter Class Hawaii seats are limited and sold on a first come basis. They're offered in addition to regular economy airfares. They're not available on all flights. And the number of seats varies from flight to flight.

So call your travel agent or us at 682-1411 in Vancouver, 382-6111 in Victoria.

Then get in on our Charter Class Fare savings to Hawaii.

And get out of the cold.

8 SPIRITED NONSTOPS TO THE SUN EVERY WEEK.

We offer you a choice of 8 nonstops a week from Vancouver to Honolulu, including six 747 flights.

And every CP Air person involved with every one of those flights is out to give you the special kind of service that makes our airline special.

Price is subject to change and does not include Canadian transportation tax and U.S. departure tax to a maximum of $12 per person.

Catch our Spirit

"Have a good flight."

OUR $239 CHARTER CLASS FARE MAKES HAWAII VERY AFFORDABLE.

CP Air

Macao out to change its image

By PAUL MAJENDIE

MACAO — This minature Las Vegas on the doorstep of China welcomed almost three million visitors during 1977, a tourist record for the oldest European settlement in Asia.

After textiles, tourism is the most important industry in the six-square-mile Portuguese territory and the government has adopted a much more aggressive "go out and get them" attitude in its quest for visitors.

It has certainly paid dividends, with about 2.2 million visitors from nearby Hong Kong pouring across the Pearl River in droves at weekends last year to court lady luck at the casinos.

But what encourages Tourism Director Jorge Rangel most is the number of overseas visitors—they topped half a million for the first time.

Rangel explained: "Some travel agents here used to just wait for the tourists to come. I wanted us to be more aggressive and go out looking for customers."

So the Macao government launched promotions in Australia and the United States last year, and for 1978 the big push will be in Southeast Asia. Undoubtedly gambling is the biggest attraction and Rangel estimated tourists spend an average $200 on a brief visit.

But he is out to change the image.

"We don't just want to be known as the Monte Carlo of the East. Macao is a unique destination, a piece of Europe still preserved with a contrast in civilizations and a different pace of life."

For those used to frenetic, money-mad Hong Kong, it is hard to argue with that.

Walking through this sleepy colonial anomaly transports you back into another century. While Hong Kong is all bustle, skycrapers and development. Macao is winding cobblestone streets, avenues of gnarled banyan trees, imposing pastel-colored mansions and a glass or Portuguese wine at a street-side cafe.

As one American travel writer put it: "Hard by the Bamboo Curtain lies a tiny Las Vegas in a Chinese-flavored Iberian setting."

But beneath Macao's sleepy facade the tourist industry is developing fast.

WARDAIR
CHARTER FLIGHTS TO LONDON, PRESTWICK, AMSTERDAM, FRANKFURT
BANK OF COMMERCE BLDG. on View at Douglas
TRAVELWORLD
A FULL SERVICE TRAVEL AGENCY
382-3121
J-28

Amtrak
DISNEYLAND SPECIAL
Our annual Spring Break train tour. Leave Vancouver March 24 arrive back April 1. Includes coach class rail, transfers from Los Angeles rail depot, first class accommodation at Disneyland, admissions and ride tickets for Disneyland and Knott's Berry Farm and all taxes. Cost for typical family of four $243.00 (U.S.) per adult. $167 (U.S.) each child under 12.
SKYLINE TRAVEL SERVICE
563 Granville St., Vancouver, B.C. V6C 1X6
685-6102

TOUR THE PEOPLE'S REPUBLIC OF CHINA
MAY 19–JUNE 6
Visiting Hong Kong, Canton, Hangchow, Peking
INCLUSIVE COST $2,440 per person
We presently have space for 2 doubles and one lady only. This unique opportunity is available on a first-come basis through our Victoria office for a limited time.
call or visit now
1322 Douglas St., Victoria 388-7811
2-4
Thomas Cook
The trusted name in travel. Everywhere.

The Royal Viking Line 1978/79 Cruise Calendar.

A worldwide 1978, 1979 selection of over 125 cruises, from 4 to 87 days. Featuring new itineraries. New ports of call. Many air/sea options. The time to plan ahead with your travel agent is now.

Royal Viking Line sails across more seas to more places, with more of a variety of cruises, than any other cruise line in the world. And every cruise is in our unmistakable World Class style. World Class. It's a level of elegance, comfort and spaciousness that's a class above First Class aboard the Royal Viking Star, Royal Viking Sky, and Royal Viking Sea. Ships of Norwegian registry. And spirit. Just choose your favorite time of the year, your favorite part of the world, and enjoy it with us on a World Class cruise.

SPRING '78

U.S./Mediterranean/Near East. Apr 8/9. 69 day round trip from San Francisco/Los Angeles, or Apr 25 a 36 day round trip from Ft. Lauderdale.

Ports of Call from California: Mazatlan, Puerto Vallarta, Panama Canal, Cartagena, Willemstad, Montego Bay, Ft. Lauderdale, Horta, Malaga, Valletta, Heraklion, Piraeus (Athens), Alexandria, Haifa, Malaga, Funchal, Ft. Lauderdale, St. Thomas, La Guaira, Aruba, Panama Canal, Balboa, Acapulco, Puerto Vallarta.

Ports of Call from Ft. Lauderdale: Horta, Malaga, Valletta, Heraklion, Piraeus (Athens), Alexandria, Haifa, Malaga, Funchal.

U.S./Mediterranean/Black Sea. Apr 9/12. 45 days from Ft. Lauderdale, 42 day round trip from New York.

Ports of Call: Funchal, Monte Carlo, Naples, Dubrovnik, Piraeus (Athens), Varna, Odessa, Yalta, Istanbul, Izmir, Patmos, Mykonos, Rhodes, Valletta, Malaga, Gibraltar, Tangier, Horta.

Trans Canal/Caribbean/Mexico. Apr 8/9, 20/21. 16 days from San Francisco/Los Angeles to Ft. Lauderdale.

Ports of Call: Mazatlan, Puerto Vallarta, Panama Canal, Cartagena, Willemstad, Montego Bay.

May 31. 17 days from Ft. Lauderdale to Los Angeles/San Francisco.

Ports of Call: St. Thomas, La Guaira, Aruba, Panama Canal, Balboa, Acapulco, Puerto Vallarta.

British Isles/Norwegian Fjords. May 27/28. 10 day round trip from Southampton (London) or Amsterdam.

Ports of Call: Flaam, Gudvangen, Bergen, Lerwick, Dunvegan, Dublin.

May 7. 20 days from Ft. Lauderdale to Southampton/Amsterdam. Ports of Call: As listed above.

Apr 20/21. 36 days from San Francisco/Los Angeles to Southampton/Amsterdam.

Ports of Call: Mazatlan, Puerto Vallarta, Panama Canal, Cartagena, Willemstad, Montego Bay, Ft. Lauderdale, Southampton, Amsterdam, plus ports listed in May 28/29 cruise above.

Trans Atlantic. Apr 9/12. 10 days from Ft. Lauderdale, 7 days from New York to Funchal (Madeira).

May 7. 10 days from Ft. Lauderdale to Southampton (London), 11 days to Amsterdam.

May 15. 9 days. Malaga to New York, including Gibraltar, Tangier, Horta.

May 25. 8 days. New York to Southampton (London).

SUMMER '78

Alaska/Canada. June 18/19, July 2/3, 16/17, 30/31, Aug 13/14, 27/28, Sep 10/11. 14 day round trip from San Francisco/Los Angeles.

Ports of Call: Victoria, Juneau, Skagway, Glacier Bay, Sitka, Prince Rupert, Vancouver.

North Cape. June 6, 9, 16, 23, 30, July 21, 28, Aug 11. 14 day round trip from Copenhagen. 16 days from Southampton.

Ports of Call: Aandalsnes, Molde, Trondheim, Honningsvaag, Tromso, Oye, Geiranger, Olden, Bergen, Eidfjord, Oslo. (Combines with Russia/Europe itinerary for 28-day cruise.)

Russia/Europe. June 3, July 7, 14, Aug 4, 25. 14 day round trip from Copenhagen or Southampton.

Ports of Call: Amsterdam, Hamburg, Kiel Canal, Tallinn, Leningrad, Helsinki, Stockholm. (Combines with North Cape itinerary for 28-day curise.)

U.S./Russia/Europe. May 25. 21 days from New York.

Ports of Call: Southampton (London), Amsterdam, Hamburg, Kiel Canal, Tallinn, Leningrad, Helsinki, Stockholm.

Russia/Europe/U.S. Aug 25. 22 days from Copenhagen to New York; 25 days to Ft. Lauderdale.

Ports of Call: Leningrad, Tallinn, Helsinki, Stockholm, Hamburg, Kiel Canal, Amsterdam, Southampton (London), New York, Ft. Lauderdale.

FALL '78

Black Sea/Greek Isles. Aug 30, Sep 12, 25, Oct 8. 13 day round trip from Piraeus (Athens).

Ports of Call: Varna, Odessa, Yalta, Sochi, Istanbul, Izmir, Patmos, Mykonos, Rhodes, Heraklion (Crete).

Mediterranean/Near East. Oct 21. 13 day round trip from Piraeus (Athens).

Ports of Call: Dubrovnik, Corfu, Alexandria, Haifa, Alanya, Antalya, Kos, Delos.

Trans-Canal/Caribbean/Mexico. Sep 24/25, Oct 29/30. 16 days from San Francisco/Los Angeles to Ft. Lauderdale.

Ports of Call: Mazatlan, Puerto Vallarta, Panama Canal, Cartagena, Willemstad, Montego Bay.

Sep 20, Oct 11, Nov 22. 17 days from Ft. Lauderdale to Los Angeles/San Francisco.

Ports of Call: St. Thomas, La Guaira, Aruba, Panama Canal, Balboa, Acapulco, Puerto Vallarta.

Sep 17. 20 days from New York.

Ports of Call: Ft. Lauderdale, St. Thomas, La Guaira, Aruba, Panama Canal, Balboa, Acapulco, Puerto Vallarta.

Transatlantic. Sep 9. 8 days from Southampton (London) to New York, 11 days to Ft. Lauderdale.

Nov 3. 13 days Piraeus (Athens) to Ft. Lauderdale, including Malaga and Funchal.

Around South America. Oct 18/19. 55 day round trip from San Francisco/Los Angeles.

Ports of Call: Acapulco, Callao, Arica, Valparaiso, Puerto Montt, Punta Arenas, Strait of Magellan, Buenos Aires, Montevideo, Santos, Rio de Janeiro, Salvador, La Guaira, Bonaire, Willemstad, Panama Canal, Balboa, Puerto Vallarta.

Caribbean. Nov 16. 6 day round trip from Ft. Lauderdale.

Ports of Call: Port-au-Prince, Port Antonio, Montego Bay.

Nov 22. 4 day Thanksgiving cruise round trip from Ft. Lauderdale to Port-au-Prince.

Nov 26, Dec 3. 7 day round trip from Ft. Lauderdale.

Ports of Call: St. Thomas, St. Maarten.

CHRISTMAS/NEW YEAR '78

West Indies/Rio. Dec 10. 28 day round trip from Ft. Lauderdale.

Ports of Call: Bridgetown, Devil's Island, Recife, Rio de Janeiro, Salvador, St. Johns, St. Thomas, Ft. Lauderdale.

Mexico/Hawaii. Dec 14/15. 24 day round trip from San Francisco/Los Angeles.

Ports of Call: Cabo San Lucas, Puerto Vallarta, Acapulco, Honolulu, Lahaina.

Mexico/Central America. Dec 16/17. 17 day round trip, San Francisco/Los Angeles.

Ports of Call: Cabo San Lucas, Acapulco, Corinto, Acajutla, Puerto Vallarta, Mazatlan.

WINTER '79

Trans-Canal/Caribbean/Mexico. Jan 4/5, Feb 21/22, Mar 28/29, '79. 16 days, San Francisco/Los Angeles to Ft. Lauderdale.

Ports of Call: Mazatlan, Puerto Vallarta, Panama Canal, Cartagena, Willemstad, Montego Bay.

Jan 8, '79. 12 days from Ft. Lauderdale to Los Angeles.

Ports of Call: Cartagena, Panama Canal, Balboa, Acapulco.

Jan 21, Mar 10, '79. 17 days Ft. Lauderdale to Los Angeles/San Francisco.

Ports of Call: St. Thomas, La Guaira, Aruba, Panama Canal, Balboa, Acapulco, Puerto Vallarta.

South Seas. Jan 7/8, '79. 45 day round trip from San Francisco/Los Angeles.

Ports of Call: Papeete, Moorea, Nuku Alofa, Auckland, Wellington, Picton, Sydney, Suva, Apia, Honolulu.

Around The World. Jan 8, '79. 87 day round trip from Ft. Lauderdale; Jan 20, 75 days from Los Angeles.

Ports of Call: Cartagena, Panama Canal, Balboa, Acapulco, Los Angeles, Honolulu, Jaluit Atoll (Marshall Islands), Saipan, Manila, Hong Kong, Bangkok, Singapore, Port Klang (Kuala Lumpur), Colombo, Bombay, Suez Bay, Suez Canal, Alexandria, Haifa, Piraeus (Athens), Naples, Malaga, Casablanca, Funchal.

Circle Pacific. Feb 7/8. 70 day round trip from Los Angeles/San Francisco.

Ports of Call: Papeete, Moorea, Nuku Alofa, Auckland, Wellington, Picton, Sydney, Cairns, Bali, Singapore, Hong Kong, Shanghai, Kobe, Yokohama, Honolulu.

Want more information? See your travel agent.

For complete information and reservations on all our 1978/79 cruises, see or call your travel agent, whose advice is not only priceless—it's free. He'll give you complete information on our worldwide cruises, and our World Class ships, including descriptions of shipboard life, itineraries, ports of call, fares, and deck plans. Or return the coupon to Royal Viking Line, One Embarcadero Center, San Francisco, CA 94111.

Royal Viking Line
One Embarcadero Center
San Francisco, CA 94111

Please send me a Royal Viking Line cruise folder for the cruise(s) I have listed below.

_____ _____
_____ _____

My Name _____
Address _____
City _____ State _____ Zip _____
My travel agent is _____
Address _____
City _____ State _____ Zip _____

ROYAL VIKING LINE

U.K. Blacklist Row Looms

LONDON (CP) — A head-on clash between the Labor government and 20 companies blacklisted on wage guideline issues is threatening to escalate into a major political battle.

The situation revolves, mainly, around the stated intention of the minority government to restrict the premium imcome of the Sun Alliance and London Insurance group.

Sun, not connected with Sun Life Assurance Co. of Canada, has threatened legal action against the government of Prime Minister James Callaghan.

The government wants Sun Alliance to renegotiate the pay settlement it made with its staff last October which, with pension considerations, gave the employees an increase of slightly more than the government-decreed ceiling of 10 per cent.

If the pay raise isn't renegotiated downward, the government says, it will restrict the company's premium income.

At this point, the opposition Conservative party stepped in and called for a debate next week to oblige ministers to justify a policy they say has no statutory backing.

The issue appears tailor-made for the Conservatives not only to put the government on the defensive, but to embarrass it by emphasizing the split in Labor ranks.

Nearly 30 left-wing Laborites have tabled a House of Commons motion condemning their party's use of sanctions against companies which have negotiated increases about the 10-per-cent guideline.

The Conservatives claim there is a "blacklist" of about 20 firms in this category. The party claims the government is operating—or threatening—sanctions against them although no law has been broken.

Callaghan, although refusing to use the word "blacklist," admits there is "a group of firms to whom this matter (of high pay awards) has been put."

Some Labor members say they are puzzled at the ferocity of Mrs. Margaret Thatcher's Conservatives on the issue because, they say, public feeling is with the government in its efforts to keep wage claims down and control inflation.

Mrs. Thatcher, however, feels the voters will be angered by the threats implied in the blacklist and that they will reject what she describes as "government by the big stick."

Questions the Conservatives are expected to ask the government include why the government has not obtained Commons permission to operate sanctions.

In addition, they'll want to know what the government intends to do about blacklisted firms which neither sell to the government nor receive grants or assistance from it.

What happens, they are expected to ask, when a firm under sanctions puts in the lowest tender on a government contract?

As an example of the problems inherent in enforcing the guidelines, the Conservatives are expected to point to the plight of such firms as High Speed Turnings on Merseyside.

The tiny work force there could become unemployed because the government withdrew the temporary wage subsidy following the company's pay increase last year which fractured the guidelines by 1.2 per cent.

BEAVER LUMBER

CORRECTION NOTICE

FEBRUARY FLYER

The prices on the "Acry Tuff Pecan Panelling" and the "Cultured Rosewood Rustic Flint Oak" were inadvertently transposed.

We apologize for the error and any inconvenience to our customers.

BEAVER HOME CENTRE

Hillside Shopping Centre

595-1225

Destined To Become a Classic

The Diamond Jubilee Edition

CONTINENTAL MARK V

$26,835.00

You have only to look at this car to appreciate its elegance. The styling and standard features are obvious statements of the Mark V's eminence. 18 ounce pile carpeting, a Cartier-designed day/-date timepiece, and generous and deep padded Twin Comfort Lounge seats. Many functional improvements are included such as more efficient carburation, a maintenance-free battery, and an instrument panel that produces even more information, like the new "Distance-to-Empty" fuel gauge, an on-board solid-state computer that converts the amount of fuel in the tank, the driving speed and the fuel consumption rate into a digital read-out telling the driver approximately how far he can drive on the fuel remaining in the tank. There's more to tell, but, why don't you come see for yourself?

SUBURBAN MOTORS

3377 DOUGLAS AT SAANICH RD. Dealer Lic. No. Do00863A 386-6131

2-4

UNIVERSAL TRADING

584 JOHNSON between Govt. St. and Market Square 383-9512

STOREWIDE SALE

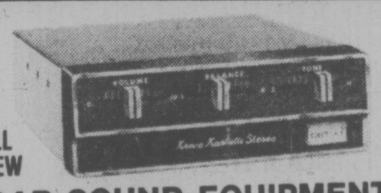

ALL NEW

CAR SOUND EQUIPMENT

KRACO CASSETTE Reg. 79.95 Only 39.95

AM/FM CASSETTE Reg. 159.00 Sale 89.95

RADIO 8 TRACK Reg. 139.00 Sale 49.95

NEW SPEAKERS

	Reg.	Sale Price
SUPER WEDGE 3-WAY	89.00	34.95
REAR DECK 6x9	58.00	24.95
CHROME FLUSH MT.	22.45	11.95
DELUXE HANG ON	29.95	14.95

Spring's Coming BRAND NEW!

	Reg.	Sale Price
STEEL TENNIS RACQUETS	14.95	5.99
WOOD TENNIS RACQUETS	7.95	3.99
WOOD SQUASH RACQUETS	12.95	7.49

ALL HOME STEREOS, CLOCK RADIOS, CAMERAS; GUITARS, RECORDS, HOUSEHOLD GOODS

Drastically Reduced!

Just Received!

5000 NEW CASSETTE TAPES

GREAT TITLES!

Reg. 8.98 Only 3.49

NEW 8 TRACKS 2.99

ALL USED 8 TRACKS 1.49

Unbelievable Savings!

ON NEW HOUSEWARES

• Furniture • Antiques • Curios • Small Appliances

Priced to Clear!

10-SPEED BIKES $40 AND UP!

CB'S and ACCESSORIES 50% OFF

AS AN ADDED BONUS FOR EVERY SINGLE PURCHASE OVER $100 VALUE

YOU WILL RECEIVE A

FREE PAIR OF CAR SPEAKERS . . . 19.95 value

SALE STARTS SAT., FEB. 4

Until sale stock runs out

In addition

All Regular Stock will be 20% Off

Sat., Feb. 4th and Sun., Feb. 5th

CKDA with Alex Bogusz

will be on location Sunday

with free Sprite, Coffee and Donuts

And lots of giveaways — don't miss it!

2-3

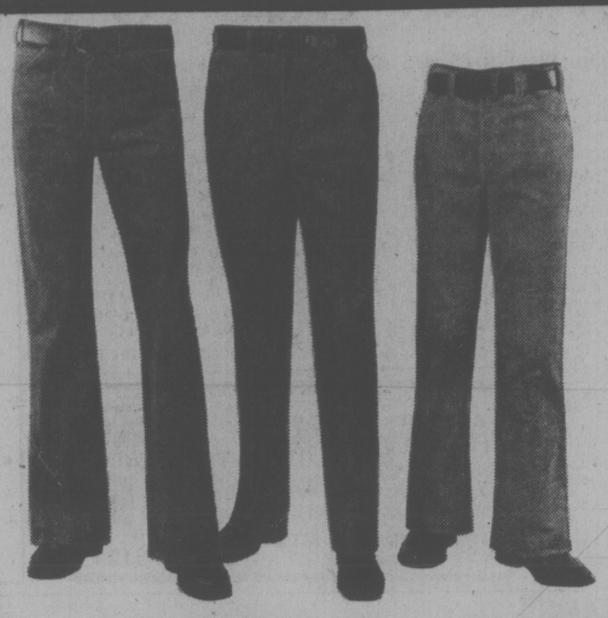

BRAND NAME IRREGULARS JEAN SALE!

You know the names! Trim fitting with up-to-the-minute style now on at great savings!

MEN'S SCRUBBIES

Why pay more when you can get these famous-for-fashion prewashed cotton denim jeans at a fraction of their cost. Assorted styles. Waist sizes 30 to 38. Irregulars.

SALE PRICE 12.99

MEN'S DENIMS

SALE PRICE 11.99

Tough and dependable in sturdy cotton denim. Choose from assorted leg styles. Waist sizes 32 to 42 in the group. Irregulars.

MEN'S CORDUROY JEANS

SALE PRICE 11.44

What a terrific combination of fashion and performance. Assorted styles and colours. Broken sizes. Irregulars.

G.W.G. WORK PANTS

SALE PRICE 8.99

For job-wearing comfort. Easy care with no ironing required. Waist sizes 32 to 44. Irregulars.

MEN'S SCRUBBIE JACKETS

SALE PRICE 15.99

Easy fitting western styled cotton jacket with snap or button closure. Sizes 34 to 42. Irregulars.

BOYS' PANTS

SALE PRICE 9.99

Denim or corduroy in assorted styles. Jean sizes 8 to 20. Cord sizes 14 to 18 in the group. Irregulars.

BOYS' G.W.G. JACKETS

SALE PRICE 9.99

Team with the pants and make it a set. Snap or button closure. Regular or pre-washed denim. Sizes 10 to 16 in the group.

FIRST QUALITY WORK WEAR AT BARGAIN PRICES

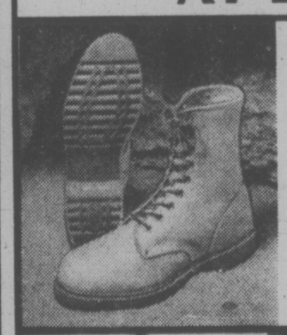

WORK BOOTS

SALE PRICE 22.99

Tan leather uppers with safety toe. Oil resistant, injection molded soles. 8" high. Sizes 6½ to 11.

WORK SOCKS

SALE PRICE 3 pr. 3.33

Extra wearability with reinforced heel and toe. Grey. Sizes 10-11-12.

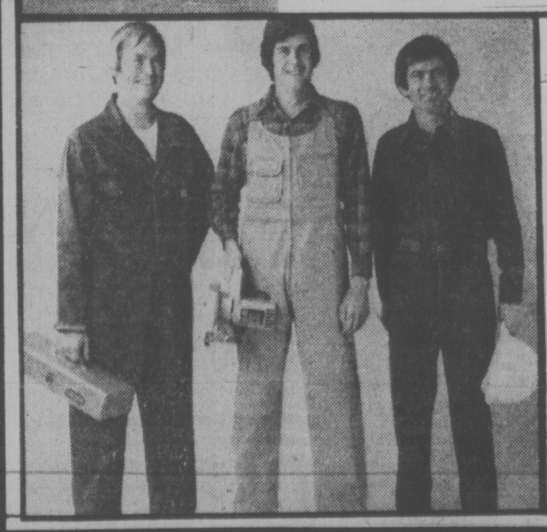

MATCHED WORK SETS

SHIRTS

SALE PRICE 7.44

Sizes 14½ to 17½.

PANTS

SALE PRICE 8.44

Waist sizes 30 to 46.

MEN'S COVERALLS

SALE PRICE 10.99

Engineer stripe or blue denim. Sizes 38 to 44.

MEN'S OVERALLS

SALE PRICE 8.99

Zip front bib style. Engineer stripe or blue denim. Sizes 38 to 46.

Woodward's BARGAIN STORE:

On the Mayfair Mall.

Personal shopping only. No phone, mail or COD orders. No deliveries.

Store Hours: 9:30 a.m.-5:30 p.m. Monday-Saturday.

Evening shopping Wednesday, Thursday and Friday nights 'til 9:00 p.m.

New Real-Life Balkan Thriller

BELGRADE (Reuter) — The case of a pro-Soviet emigre, Mileta Perovic, who mysteriously disappeared while abroad and surfaced again in a Yugoslav jail, involves enough bizarre twists to make even a good Balkan thriller look drab.

Perovic, now awaiting trial on charges of plotting against the state, says he was kidnapped by an international gang in Switzerland last summer, drugged and forced back to Yugoslavia where he was promptly arrested.

Another leading emigre with Soviet sympathies, Prof. Bogdan Jovovic, also disappeared in Western Europe and was next heard of in the same prison.

Authorities have declined to explain how they came to be in Yugoslavia or even say when they were arrested.

Both Perovic and Jovovic are leading members of the so-called Kiev Group which for years spread propaganda from the Soviet Union against the unorthodox communism of President Tito and maintained close links with pro-Soviet dissidents in Yugoslavia.

They left the Soviet Union in 1975 and travelled separately to various Western countries.

Perovic's account of his claimed abduction resembles that of yet another prominent pro-Soviet emigre, Vladimir Dapcevic, who alleged at his trial two years ago that Yugoslav secret police kidnapped him while on a visit to Bucharest, Romania.

Dapcevic, then a naturalized Belgian citizen, said he was beaten up by agents in a Bucharest hotel, drugged and taken back to Yugoslavia. He was tried and sentenced to death for crimes against the state. The sentence was immediately commuted to life imprisonment.

The judge at Dapcevic's trial ignored as irrelevant his claim that he was kidnapped. The judge said the indictment stated the accused "was arrested on Yugoslav territory."

The same cryptic formula was used by officials when they described Perovic's arrest.

Perovic told Jovan Barovic, known for his defence of dissidents of varying political hues, an equally bizarre and intriguing story of how he came to be in Yugoslavia.

Perovic, 54, said he was kidnapped in a boarding house in Zurich, Switzerland last July 27 by a gang of six men who said they were members of an Italian fascist organization.

The leader of the group, the only person who spoke to him, demanded in Italian a ransom of $200,000 for his release. He could not pay.

The kidnappers then gave him drugs which caused hallucinations, but he remembered being driven in a car across several borders. On July 29, he was taken on foot through a hilly area and left alone inside a locked car.

A Yugoslav policeman arrived on the scene, demanded his documents and arrested him. It was then he realized he was in Slovenia, Yugoslavia's northwestern republic.

He was subsequently flown to Belgrade where he spent several weeks in a private apartment under police surveillance before being moved to a jail, he said.

The first word of his arrest came in a brief report by the official news agency Tanjug. It accused him of carrying out hostile activity against Yugoslavia's independence and sovereignty, describing him as a "Cominformist"—jargon for pro-Soviet hardliners opposed to Tito's brand of communism.

The official indictment claimed that Perovic is the chief ideologist and organizer of an illegal pro-Moscow Communist party which held a secret congress in the Adriatic port of Bar in 1974.

Athough Perovic did not attend the congress, he was appointed secretary-general. All the participants were afterward arrested and sent to prison, as were more than 40 of their alleged associates.

Perovic, a former diplomat, fled in 1958 to neighboring Stalinist Albania with a group of Cominformists. Two years later he moved on to the Soviet Union with Jovovic and formed the Kiev group of pro-Moscow exiles.

The indictment charges Perovic with travelling to a number of Eastern European countries between 1968 and 1977 to drum up support among other hardline exiles there and keeping contacts with anti-Tito groups living in the West.

Barovic, retained by Perovic and his family, said authorities acted illegally in refusing access to him as defence counsel until the public prosecutor formally brought the charges.

Perovic, he said, appeared in very poor health. "He is 54 but looks 80. He still suffers from hallucinations and I asked the authorities to transfer him to a psychiatric ward for treatment," the lawyer told an interviewer.

Perovic left the Soviet Union in 1975 following Yugoslav protests over his activity. During the next two years, he stayed in France, Belgium, Israel and Britain.

No date has been set for his trial but the indictment came at a time when official talk of pro-Soviet activity in Yugoslavia has died down.

Moscow always takes care to dissociate itself from pro-Soviet emigres, but their mere existence causes recurring friction in bilateral relations.

Sands

Since 1912

a tradition of courtesy, kindness and service.

Our greater purchasing power helps keep costs lower. We provide direct removal anywhere in the Pacific Northwest by our own vehicles, regular airline service, or chartered aircraft. Arrangement may be made at any of the seven Sands Chapels for service at one of the others.

SEVEN FUNERAL CHAPELS

SANDS MORTUARY LIMITED
The Memorial Chapel of Chimes, and The Family Chapel of Memories
Victoria, B.C. 388-5155

SANDS FUNERAL CHAPEL OF ROSES
Sidney, B.C. 656-2932

SANDS FUNERAL CHAPEL OF HEATHER, Colwood, B.C. 478-3821

SANDS FUNERAL CHAPEL
Duncan, B.C. 746-5212

SANDS LADYSMITH FUNERAL CHAPEL
Ladysmith, B.C. 245-2331

SANDS WESTWOOD CHAPEL OF FLOWERS,
Nanaimo, B.C. 753-2032

Rely on Sands —
Members of NATIONAL SELECTED MORTICIANS
Since 1952
(by invitation)
NSM

ifc INTERNATIONAL FLIGHT CARE
A Division of Sands

Specializing in forwarding to or from anywhere
WORLD-WIDE FUNERAL INFORMATION SERVICE
Call collect or cable "Mortuary Victoria"

SANDS MORTUARY LIMITED

12-4

'ARTOO' SUBARU

Special Edition Features:
"S" stripe 2-tone paint, gold hood detailing, special houndstooth upholstery, front wheel drive, radio, radial ply tires, wheel trim rings, special cocoa mats, 1600 cc engine runs on regular gas.

$4778

Includes Freight & Dealer Prep.

SPECIAL EDITION

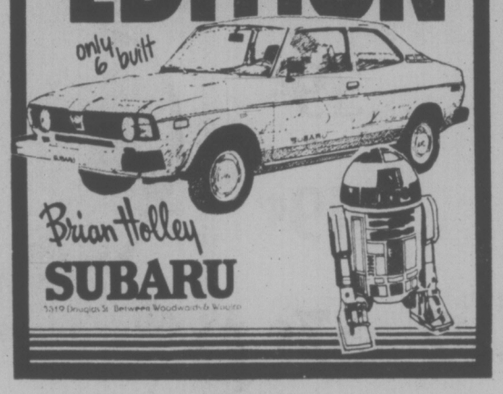

Plants & Flowers for Valentine's

Woodward's has some really nice ways to say "Happy Valentine's Day." Flowers and plants are always a favourite with 'Valentine's' no matter what their age and we have a great choice to fit every Cupid's budget.

Tropical Plants
Upright or trailing varieties in a wide choice.
2½" pots 33¢ 4" pots 88¢

Succulents
7 varieties to choose from. each 4.99

Hyacinths
Colourful and fragrant. Three bulbs per pot. each 3.79

Potted Tulips
A nice preview of spring, planted in 5-inch pots. each 2.49

Woodward's

VICTORIA PUBLIC presents

THE "NO-STRINGS" R.R.S.P. OPTION

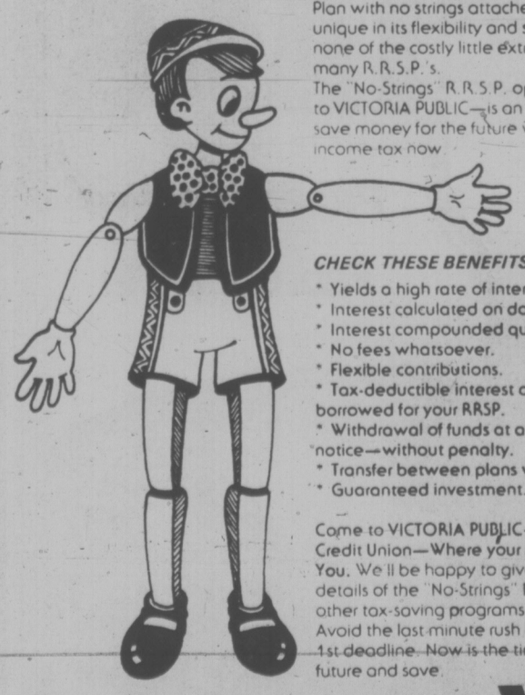

At last—a Registered Retirement Savings Plan with no strings attached. Our Option is unique in its flexibility and simplicity, with none of the costly little extras built into many R.R.S.P.'s.
The "No-Strings" R.R.S.P. option—exclusive to VICTORIA PUBLIC—is an excellent way to save money for the future without paying income tax now.

CHECK THESE BENEFITS:
* Yields a high rate of interest per annum.
* Interest calculated on daily balance.
* Interest compounded quarterly.
* No fees whatsoever.
* Flexible contributions.
* Tax-deductible interest on funds borrowed for your RRSP.
* Withdrawal of funds at any time on short notice—without penalty.
* Transfer between plans without cost.
* Guaranteed investment.

Come to VICTORIA PUBLIC—The Service Credit Union—Where your Money Works For You. We'll be happy to give you all the details of the "No-Strings" RRSP option and other tax-saving programs.
Avoid the last-minute rush before the March 1st deadline. Now is the time to plan your future and save.

VICTORIA PUBLIC
The SERVICE CREDIT UNION

DOWNTOWN (2 Locations)
710 Broughton 385-1437
1601 Blanshard 388-5554

JAMES BAY
547 Michigan 382-5105

Aloha Spring!

Spring beckons in Woodward's "Aloha Spring" Fashion Book — a catalogue brimming with exciting new fashions to wear through countless sun-days in Hawaii now, at home soon! Join us in a trip to the Island Paradise, through the pages of "Aloha Spring".

Woodward's

HAWAIIAN CONTEST

Win a trip for two to Hawaii, via Western Airlines, for 14 glorious days in the sun. Prize includes air fare, hotel accommodations and $500 spending money. To enter, simply complete contest form and return to the Woodward's nearest you. Trip must be taken within 90 days: No cash refund. Draw to be held March 10th, 1978. Please Note: Woodward's and Western employees and their dependents not eligible.

Hawaiian Contest Entry Form
Name .....
Address .....
City ..... Postal Code .....
Deposit coupons in Ladies' Fashion, Men's & Boys', Children's & Shoe Dept. Main Floor.

Copies of "Aloha Spring" Fashion Book are available throughout the Store.

Woodward's has the Selection, the Quality and the Values!

We reserve the right to limit quantities.

Dog Food

GAINS-BURGERS
Soft Moist beef flavoured ..... 2 kg package **2.59**

ALL FLAVOURS
Kal Kan Dog Food 14-oz. tin ..... **2 for 69¢**

CHAMPION
Dr. Ballard's all flavours ..... 25-oz. tin **2 for 79¢**

PURINA
Dog Chow ..... 2 kg package **1.65**

ECONOMY SIZE
Rover Dog Food ..... 25.5-oz. tin **39¢**

DOG FOOD
Mount Seymour all flavours ..... 28-oz. tin **49¢**

ALL FLAVOURS
Puss 'N Boots ..... 15-oz. tin **2 for 57¢**

PURINA
Tender Vittles all varieties ..... 500 g carton **95¢**

DR. BALLARD'S
Cat Food all flavours ..... 15-oz. tin **3 for 79¢**

KAL KAN
Cat Food all flavours ..... 6-oz. tin **4 for 95¢**

TUNA FOR CATS
Kitty Treat ..... 12-oz. tin **2 for 85¢**

Beef or Salmon
Happy Cat flavoured ..... 24.6 oz. pkt. **1.29**

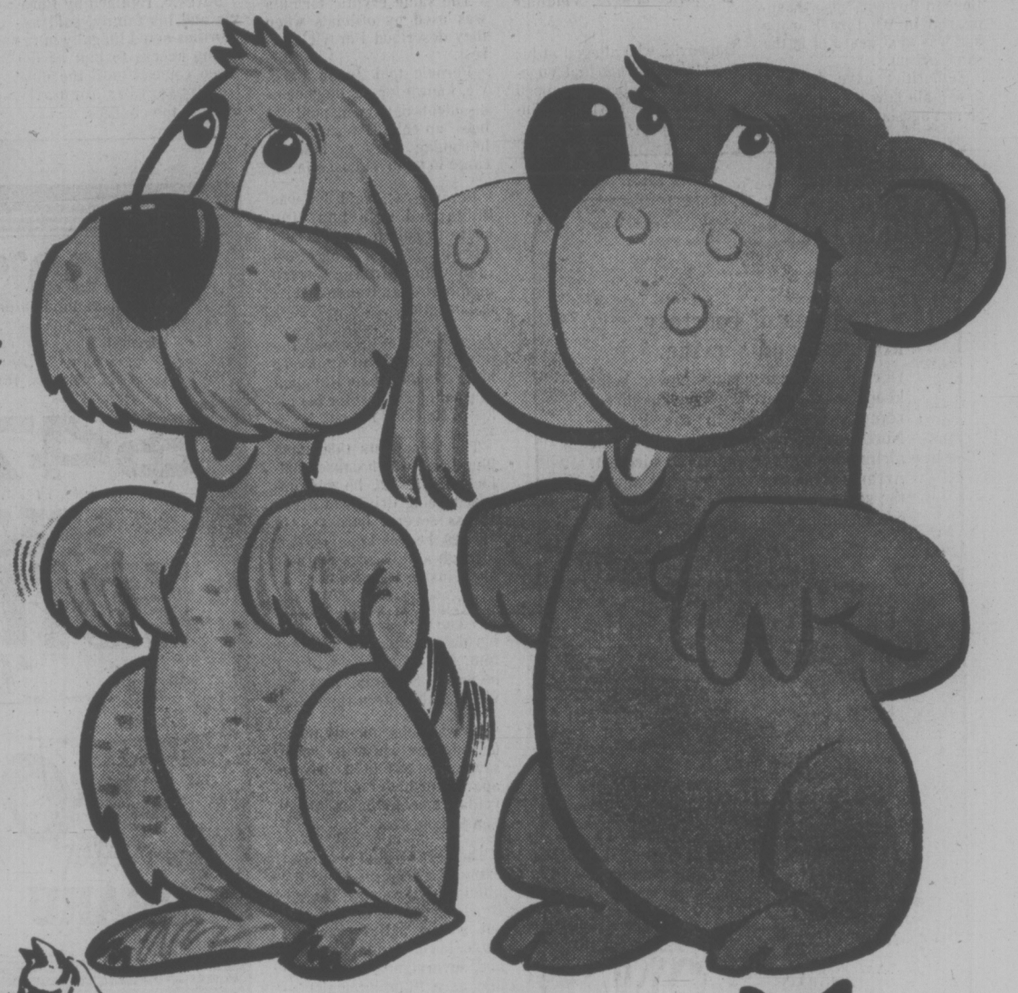

ENTER THE GAINES CONTEST
Win a year's supply of Dog Meal. Contest details available on all Woodward's Food Floors.

CAT LITTER
Litter Green ..... 10-lb. bag **2.59**

JONNY CAT
Cat Litter ..... 10-lb. bag **1.25**

MILK BONE
Dog Biscuits flavour snacks ..... 16-oz. carton **55¢**

DOG MEAL
Gravy Train ..... 8 kg bag **5.95**

PAMPER
Cat Food all flavours ..... 6-oz. tin **4 for 89¢**

Prices effective Feb. 6th to 11th

Mon. & Tues. SPECIALS

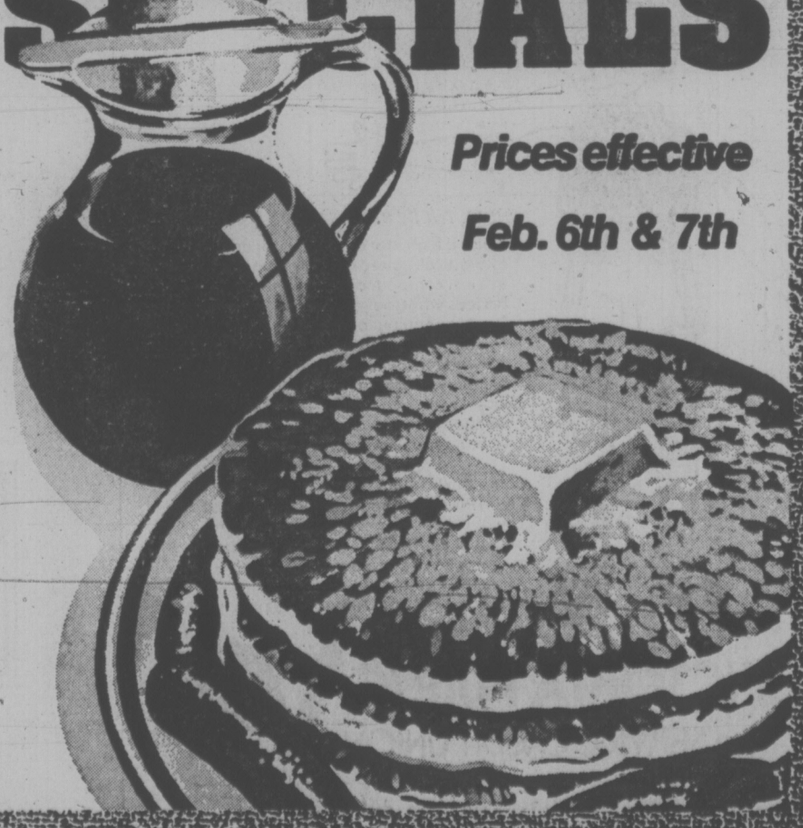

WOODWARD'S
Supreme Syrup ..... 32-fl.-oz. bottle **85¢**

WOODWARD'S
Pancake Flour Buttermilk ..... 3-lb. bag **75¢**

GRADE CANADA NO. 1 IMPORTED
Tomatoes ..... lb. **29¢**

FLORIDA FRESH
Oranges pineapple variety ..... dozen **99¢**

BURNS CAMPFIRE
Sausage ..... lb. **69¢**

PREVIOUSLY FROZEN
Turkey Drumsticks ..... lb. **43¢**

Prices effective Feb. 6th & 7th

Iroquois Foundering Recalled

A short piece in this newspaper Tuesday night, telling us the site of the wrecked S.S. Iroquois, which foundered April 20, 1911, off Sidney, had been declared a heritage site by the provincial government, was of much interest to me.

Indeed it brought back a flood of memories.

You see, my father was on the wharf at Sidney that fatal day. He watched the little ship leave and he saw her go down.

And many times later I heard him tell the story of the disaster.

He always started with "one minute she was there, the next she was gone."

A staunch little ship, he would say, that left the Sidney wharf nearly every day, loaded with freight and passengers for the Gulf Islands. (On certain days it went on to Nanaimo, calling at the islands on the way).

Those trips were made in all sorts of weather until the day, 66 years ago when a south-easter struck her on the beam. Her cargo shifted and she turned over, less that four miles from shore.

That day, my father would say, the Iroquois was heavy with general cargo — hay, fertilzer, iron goods and the mail for various islands.

It was never decided exactly how many passengers were aboard. The figure ran anywhere from 20 to 40.

Legend has it that at the last minute there were three passengers who refused to sail with her.

Her decks were piled high with baled hay. Purser A. D. Munro (a son of the Alexander Munro, who was a chief factor of the Hudson's Bay Company from 1874 to 1890) had expressed doubts those bales would stay in place once the ship was away from shore. He was overruled.

Sailing time was 9 a.m., but it was 15 minutes later before Capt. A. A. Sears got the last bit of freight aboard and the lines cast off.

Men and women left on the dock watched anxiously as the ship bounced and rolled its way across the open water.

She turned to make her way toward the islands beyond Sidney. "Then suddenly something seemed to go wrong", my father used to say.

First, it was no more than a slight list. Then quickly, the ship swerved around — and went down.

"She's rolled over," came a shout of horror on the wharf.

In the icy water, men and women were fighting for their lives.

On shore, the people of Sidney were starting out in their rowboats and launches to assist in rescue work.

Others were hastening to vantage points along the shore where they quickly lighted fires to help bring numbed bodies back to life.

The captain survived. The purser was picked up dead. Many who did not drown succumbed to the bitter cold waters as they struggled to reach shore.

There was an inquest, of course.

S.S. Iroquois between North and South Pender islands

Some who survived said the tragedy would have been averted if the crew had jettisoned the hay on deck before the bulk of the cargo shifted below.

Others said there was confusion among the crew and that no attempt had been made to save women and children first.

Overshadowing all other witnesses was the appearance of Hon. T. W. Paterson, then Lieutenant-Governor of British Columbia.

It was he who had the Iroquis built in a mainland shipyard, in 1900, when he was manager of the long-since defunct Victoria and Sidney Railway.

The ship was correct as to specifications, he said, and was perfectly seaworthy.

He had put her on the run after the people of the Gulf Islands petitioned for, and had been given, a mail service.

In 1907 the little ship was sold to Capt. Sears and A. D. Munro, who were operating her as an extension of the V & S Railway, at the time she foundered.

That she is now protected from what is termed "recreational" divers, and that only divers working in conjunction with the Sidney Historical Society will be allowed to handle artifacts from the wreck, is good news indeed.

If the strong currents and the sea creatures have not already destroyed what is under Iroquois Pass, there should eventually be some interesting discoveries.

Her Story: Women from the Unitarian Church congregation will join with others in the Victoria area on Sunday at 10:30 a.m. in the Unitarian Hall, 106 Superior, for a celebration in words and song by and about women.

During the service, the achievements of 10 women often forgotten in standard histories of Canada will be remembered.

Anyone interested is invited "to join in."

The same group of women has arranged an evening for feminist study and discussion in the Unitarian Hall Tuesday at 8 and every second Tuesday thereafter.

All interested women are again invited "to attend, listen and share ideas."

Free for the Asking

Most of us remember last year's energy crisis south of the border, but we are likely to forget that, just like the United States, Canada is also heavily dependent on imported energy supplies.

The 32-page booklet Energy Update explains many aspects of our energy situation. It points out, for instance, that over the last 25 years our energy prices have increased more slowly than the prices of bread and milk. However, since 1973, the prices of energy commodities, such as heating oil, natural gas, gasoline and electricity, have risen at about the same rate at the prices of basic foodstuffs.

The booklet is packed with much more important information such as the future of the Athabasca oil sands, various other Canadian petroleum developments and a report about uranium and nuclear power.

Write to: Information EMR, Department of Energy Mines and Resources, Ottawa, Ont. K1A 0E4.

Please indicate your postal zone and allow at least 2-3 weeks for delivery.

TOWNS-END HARDWARE and APPLIANCES
Inglis DEALER
on the Saanich Peninsula
Brentwood Bay Shopping Centre
WEST SAANICH and VERDIER AVE.
652-4224
2-4

LAST DAY MONDAY
Rose's Annual Clearance SALE
• WATCHES • JEWELRY
• RINGS • SILVERWARE, etc.
MANUFACTURERS CLEARANCE
LARGE SELECTION OF
DIAMOND RINGS 1/3 OFF
Easy Terms
Chargex
MasterCharge
ROSE'S LTD. JEWELERS
1317 DOUGLAS ST. DOWNTOWN
2-4

20% OFF on PICTURE FRAMING until Feb. 15th
at Karibu Gallery
565 JOHNSTON ST.
386-8231
Across from Market Square

VICTORIA Fabric Shop LTD.
Bridal Fashions
for the Spring Bride and the wedding party!

Create your own unique bridal ensemble from our collection of soft, feminine fabrics for your special day —
A beautiful Collection of White and Ivory Polyesters and Cottons from 4.49 yd.
Illusion Veilings 54", 72" and 108" widths
Printed Polyester Satins and co-ordinated plains 5.98 and 6.98 yd.
Soluna Polyester Jerseys An exciting reversible fabric available in high fashion colours. 45" Wide 4.49 yd.
Printed Polyester Crepe de Chine In the most beautiful pastel shades. 45" Wide 6.98 yd.
We have a superb collection of lovely laces and trims too
Visit us for advice on your bridal sewing plans
1218 BROAD ST. between Yates and View 382-8341
2-4

elizabeth forbes

A Wedding in the Family?
Thinking about what the wedding party will wear? Miss Frith has everything you need, and knowledgeable bridal consultants to help you co-ordinate a beautiful wedding.

We can outfit an entire wedding party in little more than an hour! Wedding gowns for every taste and budget, bride's maids gowns suitable for simple or formal ceremonies, a really outstanding collection of ensembles suitable for the mothers of the bride and groom, and lovely going-away outfits for the bride. Do let us help — we love it!
Miss Frith
1619 DOUGLAS ST. 383-7181
You may park free behind Miss Frith's and come in through the rear door. The parking lot's on Fisgard across from The Bay.
2-4

Hip Hip Hooray! WINSDAY February 8 is Bonus Day!

$500,000.00 EXTRA IN CASH PRIZES
100 BONUS PRIZES OF $5,000.00 EACH

In addition to our regular prize fund of five $100,000 prizes plus thousands of additional prizes, next Winsday February 8th, 100 extra prizes of $5,000 each will be added to the draw.

For this bonus draw only, Western Express tickets will bear an additional seven digit number shown. Simply match this number to the one hundred drawn and win $5,000.00.

Tickets only $1
WESTERN EXPRESS
OUR REGULAR PRIZE FUND PLUS ½ MILLION DOLLARS IN BONUS PRIZES.
A BUCK AND YOU'RE IN FOR BOTH

Doing the Town

With DOROTHY FRASER

How to say "Be my Valentine"! . . .

One of our greatest treasures is a gold heart charm given us by a dear one on a long-ago Valentine's Day . . . Which prompts us to tell you that an appropriate silver or gold charm is just about the most loving and thoughtful gift YOU can give to someone dear on this coming Valentine's . . . Charms & Jewels is the perfect place to find such a charm . . . They have more than 3600 of them . . . grouped and displayed in such a way that you'll have no difficulty finding the perfect one for your beloved's bracelet . . . in all sorts of Valentine motifs, among others! . . . Of course, you might prefer to offer some other piece of jewellery . . Topaz rings and pendants which have just arrived at Charms & Jewels . . . All sizes and shapes, the pendants come complete with sterling silver chains plated with 18K gold . . . rings set in this same precious metal . . . We found it hard to believe that such beautiful pieces could be so inexpensive . . . just $17.50 to about $40 for the pendants and chains . . . $24.95 to $27.95 for the rings . . . New from England are some very beautiful genuine moss agate rings . . . as well as real topaz and B.C. jade . . . all in sterling silver settings . . . and all very reasonably priced . . . Sterling silver bangles and bracelets . . . either engraved or plain . . . are very pretty indeed . . . Silver rings to match! . . . **Charms & Jewels, 618 View St., 386-7000.**

Hearts for sweethearts . . .

Candy is a sweet way of saying "I like you . . . I love . . . I think you're wonderful" . . . which is what any Valentine worthy of the name should say . . . It also goes without saying that the candy for such an offering should be the best and finest money can buy . . . the most delicious, the most eye-appealing . . . In other words, Purdy's! . . . Purdy's has the greatest selection you've ever seen, especially for Valentine's! . . . Red heart-shaped boxes in every size from a few ounces to 5 lbs. . . . Little "Mod Packs" the kids will love . . . filled with all sorts of goodies like jelly beans, smarties, cinnamon hearts, small chocolate hearts . . . Speaking of chocolate hearts, they come in a variety of guises . . . marshmallow hearts, solid Chocolate hearts, mint hearts . . . as well as heart-shaped chocolate suckers . . . There are little solid chocolate cupids . . . and great big ones gaily boxed . . . The cinnamon jelly hearts are downright yummy . . . and you can buy chocolate mini-hearts by the pound . . . Even the "Yard Longs" which are such perennial favorites all year round, have been tied up with red and white ribbons . . . All Purdy's smaller Valentine novelties are priced so the kiddies can afford to buy them for their favorite people . . . Stop by next week at . . . **Purdy's, Hillside Shopping Centre, 595-1241, Mayfair Shopping Centre, 385-5032 and Empress Hotel, 385-3555.**

Ethereally lovely evening and loungewear . . .

While we're on the subject of Valentines . . . we'd like to slip a special word in to husbands . . . No woman in her right mind can resist the lure of beautiful lingerie . . . so why don't you drop to Dion's boutique and let them show you some of the gorgeous new things they've just got in? There are some nighties we'd sell our soul for . . . One a pink satin lavishly lace trimmed . . . another very unusual one . . . brown with white lace . . . and a gorgeous creation, sinuously fitted . . . whose whole bodice is diaphanous ecru lace . . . Sexiest thing we ever saw! . . . But Dion's have a lot beside night attire . . . There are gorgeous new evening gowns by Jerry Silverman . . . Champagne . . . a lovely shade of turquoise . . . with v neck, elasticized around the waist and at the wrists . . . belted with ultrasuede in a deeper tone . . . Also long shirtwaist dresses with tucks in front and ultrasuede tie belts in delicate lilac or lemon . . . A 2-pce. dress in dusty pink by Matti of Lynn has lace down the front and at the sleeves . . . This also comes in off-white . . . There are some fantastic colors in print evening gowns . . . Velour jumpsuits in a veritable kaleidoscope of gorgeous colors! . . . For anyone going travelling . . . some new short swimsuit coverups . . . terry cloth, with elasticized scoop neck, capelet sleeves and front zipper . . . **Dion's Boudior boutique, Hillside Shopping Centre, 595-5444.**

You never saw such an exciting selection! . . .

The gals are still talking about the super bridal fashion show which Miss Frith staged last week! . . . We even know a lady with a soon-to-be-married daughter who put off an important engagement so as to be there! . . . The bridal gowns shown were simply heavenly! . . . We especially liked those in the softly-shimmering candlelight shade! . . . You know, we begin to feel a girl isn't properly married unless she goes to the alter in a Miss Frith gown! . . . But forgetting wedding finery for a moment, we especially welcomed this opportunity to see a cross-section of Miss Frith's new clothes for spring . . . There's such variety . . . exemplifying all the latest and best in the new fashions . . . daytime clothers . . . evening clothes . . . play-time clothes . . . Gay, pretty, subtle, sophisticated, girlish . . . Dresses and suites designed with the more mature woman in mind . . . and doing a mighty good job it it! . . . There's no way we can begin to describe all the delightful clothes we saw . . . we can only urge you to visit Miss Frith's and have a good browse yourself . . . but we do want to mention the darling dresses which were shown for bridesmaids . . . because these would make stunning graduation dresses! Very inexpensive too . . . mostly around $40 . . . In fact while we saw some very special and rather pricey things . . . the vast majority of Miss Frith's clothes are well within anyone's clothes' budget! . . . **Miss Frith Fashions, 1617 Douglas St., 383-7181.**

It's color a-foot this spring! . . .

Wondering what the big news is in spring and summer sandals this year? . . . Well, it's Color and Bottoms . . . and we can best explain this latter by saying that it's a molded poly sole and heel . . . with either rubber or leather lifts . . . the whole thing, of course, nice and flexible . . . Munday's . . . who have now received the greater part of their Amalfi sandal shipment . . . is the place you'll find these very chic sandals . . . many with the poly bottoms . . . "Remo", in white or black patent, and navy calf . . . has a white bottom with a matching stripe down the back of the high heel . . . "Walter" . . . a real fun shoe . . . is a lower heeled stripping sandal which comes in black or white patent, yellow, red, green and navy calf . . . shaped poly botton . . . "Sinudine", on unit shank and heel has leather lifts . . . is potent with a fabric vamp . . . white with natural manilla. Black with black, navy with navy and red with red . . . one of the prettiest sandals, which drew a lot of attention at the Bridal Fashion Show . . . is called "Buriano" . . . A highish heel . . . white, bone, pink, lilac and chlorine calf, plus black patent . . . "Binda" is sure to be tops this year . . . It has a medium heel and emphasizes fit, with its broader band across the vamp . . . White, bone, navy, red, green, cyclamen, tangerine and lilac . . . "Papero" is an old favourite with flat heel and crepe sole . . . Very well fitting and comfy . . . in white, navy or natural calf . . . Priced from $45 to $60 . . . **Munday's, 1203 Douglas St., 383-2211.**

Swing out in a 2-pce. dress . . .

Really, we're seeing such beautiful new spring clothes around town now that we can only pick out the best to describe to you . . . Should help though when you're planning your spring wardrobe! . . . First off, we'd like you to know about the large and beautiful selection of 2-pce. dresses at Charmante's . . . Every style you can think of . . . some with matching shawls! . . . You'll find the peasant look . . . dirndl skirts . . . small dainty prints, tailored Hoopers . . . in cottons, polyesters, etc. all in the most delectable colors! . . . Then there are some handsome separates . . . Pure wool Sportcraft blazers, slacks and skirts . . . the latter with a front pleat . . . all fully lined . . . We don't need to tell you how well Sportcraft garments fit . . . Equally handsome are the Highland Queen separates . . . Blazer, slacks, A-line skirt softly gathered at the waist . . . in a smart beige shepherd check . . . These too are fully lined . . . New suits by Auckie Sanft also figure prominently at Charmante's . . . They're viscose and silk with the look of pure silk, and come in lovely soft spring shades as well as in white . . . We love the pink one and the soft green one . . . Classically styled and beautifully tailored . . . At . . . **Charmante's, Hillside Shopping Centre, 595-1555.**

Great new clothes by Ports . . .

We think you'll like the spring suits by Ports which we were shown in Eaton's Signature Shop this week! . . . They're 100% wool in different color combinations of a windowpane check . . . Blazer jackets and skirts in two styles . . . either a slight dirndl, or big box pleats all around . . . Completely lined so they hang well . . . and they're beautifully light-weight and unstructured . . . There are new Ports lisle cotton dresses in three different styles. A sleeveless dress gathered at the shoulder and back, with side pockets and narrow tie belt . . . Can be worn on its own, or layered . . . Bright orange and clay in this . . . Another in black or baby blue has dolman sleeves . . . Both these styles are extremely full . . . have no fastenings . . . You just cinch in the fullness with the tie belt . . . Third style is a classic button-down-the-front shirtdress, with patch pocket top and bottom . . . Smart in beige or kelly green . . . Eaton's have quite a large selection of spring ultrasuede separates . . . four styles of which are exclusive to them . . . These "exclusives" consist of a loose buttonless vest with a gilt chain trim on pockets . . . A short 2-button blazer and two different skirts . . . one a wrap-around and the other with an intriguing front pleat . . . Colors are a delight! . . . **Eaton's Signature Shop, 382-7141, loc. 242.**

Advertisement

BLIND 'ORDINARY PEOPLE'

TORONTO (CP) — Cliff Lorimer, a blind music critic, says the blind should be treated as ordinary people with a sight problem.

"Every blind person I know says, 'see you tomorrow,' when they are leaving," Lorimer said. "It would sound kind of funny for us to say 'feel you tomorrow'."

Lorimer and Cathy Browne, volunteers with the Canadian National Institute for the Blind, were at the Hotel Toronto on Wednesday to advise the staff how best to serve blind guests.

The couple demonstrated the best way to lead the blind—let them take the guide by the arm.

When serving a meal to a blind customer, the customer should be advised where the dishes and cutlery are on the table, and, if required, where the food is on the face of the plate, the staff was told.

The hotel has menus in braille.

KNIT AND CHAT

Papier Mache Trays Easy and Attractive

By MAY E. MacLEAN

During the Christmas holidays I had the opportunity of visiting several friends whom I don't get to see throughout the year, including one family with children between the ages of 8 and 14, all very interested in craftwork.

Debbie, who is 12, had been very busy making her own gifts and was very anxious to show me how she made the papier mache trays which were most attractive. There is very little outlay in the way of money to this project and it's one that will keep your girls and boys very interested. For groups such as Girl Guides or 4H, it is an ideal craft and could be a money making idea. You might even get interested yourself.

You will need one tray — it can be an old one — and it's best to try a small one first, say a small round or oblong. You'll also need old newspapers, wallpaper paste, a jar of vaseline, black glossy paint and clear plyurethane lacquer, as well as magazine cuttings or transfers for decoration. Look over the old Christmas cards before they are thrown out. Finally, you'll need paint and paste brushes.

Tear the newspapers into one-inch by two-inch strips. Cover the tray with a thin layer of Vaseline. Moisten each piece of newspaper with the wallpaper paste and cover the tray with these pieces, laying them in all directions, so that the thickness is even. Repeat for at least seven layers.

Leave to dry until rigid, but do not place them under heat. Remove the original tray which has merely served as a mould. Now apply several coats of the black paint, leaving each coat to dry before applying the next. Again the paint should be applied as evenly as possible.

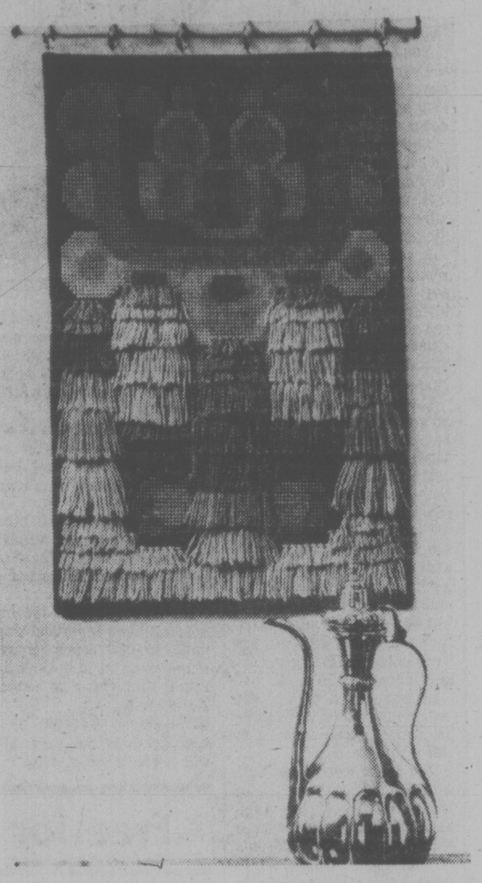

Decorate with the paste-on cuttings or transfers, then spray with the lacquer. Allow a final drying of a couple of days before use.

To those of you who write enquiring about a certain type of pattern, or if you need advice regarding your knitting, crochet, needlepoint or any type of craftwork, I would appreciate it if you would enclose a stamped self-addressed envelope for your reply. Of course, if you are ordering a pattern at the same time, this will not be necessary as I can always enclose a note with the leaflet.

Wall hangings are extemely "in" these days, and not all of us can use the lumpy, woven-at-will textured and knotted style which is in vogue.

The wall hanging which I am featuring this week will fit in with any decor. It is more along conventional lines, yet does have a contemporary look as it combines both cross-stitch and fringing.

Complete instructions with the chart are on Leaflet No. 7851 and can be obtained by sending 75 cents, plus a stamped, self-addressed return envelope, a long one if possible. If you do not have a stamp or envelope please enclose an extra 25 cents to cover the cost of handling and print your name and address. Send to May E. MacLean, Knit and Chat, 486 Montford Dr., Dollard des Ormeaux, Rosboro, Que.

Please be sure to state pattern numbers correctly and to enclose your stamped return envelope for faster service. Allow about two weeks for normal delivery. All back pattern numbers are still available, price 75 cents; catalogue of gift and bazaar ideas, 25 cents; "Quilting by the square" $2.50. All orders must be accompanied by a stamped return envelope or 25 cents for handling.

NOW RENTING

Treelane Estates
At the Water's Edge

103-105 GORGE RD. EAST

Treelane Estates — twin towers overlooking the quiet Selkirk Waters of the Gorge. An exceptional development, beautifully designed, built and landscaped, located five minutes from downtown, facing the inlet with a private park on the water.

The views are spectacular — across the city to the Straits of Juan de Fuca. And to the north, there are striking views up the Gorge to the Malahat.

Treelane Estates presents a new level of interior design to discriminating adults of the Capital City. Kitchens and bathrooms are colour co-ordinated. Brand name appliances (dishwashers included in all two-bedroom suites). Sun drapes are supplied as well as quality broadloom. The Complex includes saunas, king-size swirlpool, recreation and hobby rooms and secure underground parking. And at tower-top, there is an expansive roof garden and The Malahat Room — an observation entertainment lounge with wonderful views of the city, sea and mountains.

*For Lease or Purchase

One-bedroom residences from $230 per month
Two-bedroom residences from $400 per month

MODEL SUITES AND
SALES/RENTAL OFFICE
Open Monday through Thursday 12-9 p.m.
Friday, Saturday, Sunday 12-5 p.m.
*388-5332 or 388-5471

Sorry, No Pets

2-3

CONCORD

the Bay

Canned Ego
Permanent Sale
Save
50%

Fabulous, fashionable, flattering curls. Give yourself new glamour, a new look for spring. Make an appointment with Canned Ego or Canned Ego/Unisex for a permanent. Do it before February 25th and save 50%. Regular $25 to $50, now pay just $12.50 to $25 (haircut not included). Save one half, then let the compliments go to your head.

For appointment phone 385-1311.
Canned Ego, Second, Local 294
Canned Ego/Unisex, Main.
Open 'til 9 p.m. Thurs. & Fri. Local 220.

Hudson's Bay Company

dear abby

How to Provoke A Good Fight

DEAR ABBY: This may sound strange, but in the six years my husband and I have been married, we have never had a fight. We've had plenty of disagreements, but we have never settled any of them. When my husband is mad about something, he clams up and sulks. He won't even tell me what's wrong.

I am as bad as he is. When I'm upset, I get a lump in my throat, tears in my eyes, and I keep quiet. Sometimes I wish we could bring all our complaints out in the open and have a good old-fashioned shouting argument, but I honestly wouldn't know how to start one.

Any suggestions? — SULKER'S WIFE

DEAR WIFE: You are wise to want to air your feelings. Allowing unresolved tensions to build up inside can cause one major explosion far more serious than a series of minor blowouts. Few married couples agree on EVERYTHING.

When you're upset, swallow that lump in your throat, let the tears fall where they may, and say exactly what you're thinking. Don't attack your mate in anger — simply describe your feelings honestly.

This is sure to provoke some sort of reaction in your husband. He'll either deny or affirm, defend or counter attack, justify or apologize. And before you know it, you'll have a healthy, honest dialogue going.

DEAR ABBY: Why do so many people object to children? I am the mother of three, ages 2, 4 and 6, and I take them with me everywhere. If I'm invited somewhere, I always ask if my children are welcome, and if they're not, I don't go.

Children need to be with their parents as much as possible. It assures them that they are loved. Leaving children at home all the time is hard on them. It makes them feel unwanted and insecure.

I am not insulted if I am told my children aren't welcome. I realize that sometimes children are hard to take. Even mine. It requires a lot of love and patience to take your children with you all the time, but they grow up so fast, it's worth it.

I will stick by my beliefs and encourage others to do the same.

Am I wrong? — LOVES CHILDREN

DEAR LOVES: You ask why so many people object to children. Because, unless they are disciplined and well behaved, they tend to impose on the rights of others. Children cannot be expected to behave as adults, and to demand that they do puts an impossible and unfair burden on them.

DEAR ABBY: My husband and I have put up with this nervy couple long enough. They always come at mealtime. Being a well-mannered person, I cannot eat in front of peole, so I ask them to join us. And when they do, they eat everything in sight.

We bought curtains to close off the front windows, but they seem to know when we are home and keep ringing the bell and pounding on our door until we let them in.

We have started to eat in our basement with the lights off, but my husband refuses to eat down there in the dark anymore. How can we discourage these people? — AT A LOSS

DEAT AT: For openers, you could come right out and tell them that when you what dinner guests you will invite them. And if you're lucky, they'll never visit you again.

CAT SURVIVES 40-DAY LOCKUP IN GARAGE

OTTAWA (CP) —Three-year-old Misty may have used all her nine feline lives to keep from starving after being accidentally locked in a garage, apparently for 40 days.

"We couldn't believe she was still alive," Audrey Michaud said recently after collecting her lean and hungry cat from the Humane Society this week.

The black and white part-Persian disappeared Dec. 20.

starting Monday... Every item in our store has one BIG thing in common... a 20% discount!!

THE WOODEN SPOON KITCHEN SHOP

in Standard Furniture Mall.... 384-8823

Off you go!

... In captivating co-ordinates from a complete range of travel happy sportswear by Rodier of Paris

Shown here: Reversible Sweater styled in washable "Kasha" $70

Skirt with front and back pleat in double knit "Kasha" $86

Visit us in Centennial Square

IMPACTS'n IMPORTS

2-4

Miss Sophie

Miss Carla

Miss Angela

HOUSE of MALBRY

BEAUTY SALON

Expert Perms — Cuts — Colors

AT REASONABLE PRICES

598-7711

OPEN TUES.-SAT., 9-5

JUNCTION CENTRE 1639 FORT ST.

Discount for Golden Age Wednesday and Thurday

2-4

Pattern No. 1751

Pattern No. 301

Today's Fantastically Popular Rugby Shirt is Here.

The Rugby Shirt features the popular rugby tab opening with buttons and buttonholes. The topstitched square collar and inside tab are of contrasting fabric. And you can keep cozy in long sleeves with ribbing cuffs or stay cool in short sleeves.

You will be enthused about the quick, easy technique used to construct the one-piece tab: Just sew along one stitching line, cut, press and you've got it!

The Rugby Shirt is versatile too—a natural companion to pants and skirts alike.

A wide variety of rugby stripes available. Come in soon for best selection.

Specialty Class Rugby Shirts
Sat., Feb. 18, 1:30-3:30 p.m.
1 lesson $3.00

MORE SPECIALTY CLASSES
1 lesson each, $3.00 class
• T-Shirt Variations Sat., Feb. 11, 9:30-11:30 a.m.
• Paris Pleated Pants Sat., Feb. 25, 1:30-3:30 p.m.

BASIC 8 8 LESSONS $20
• Mon., Mar. 6, 1-3 or 7-9 p.m. • Tues., Mar. 7, 1-3 or 7-9 p.m.
• Wed., Mar. 8, 9-11 a.m. or 7-9 p.m.

MEN'S TAILORED JACKET 4 LESSONS $12
Starts Tues., Feb. 21, 9-11 a.m. or 7-9 p.m.

LINGERIE 4 LESSONS $12
Starts Sat., Feb. 18, 10-12 noon

Stretch & Sew

North America's Fabric and Sewing Centre

2541 Estevan Ave. 592-9622

2-4

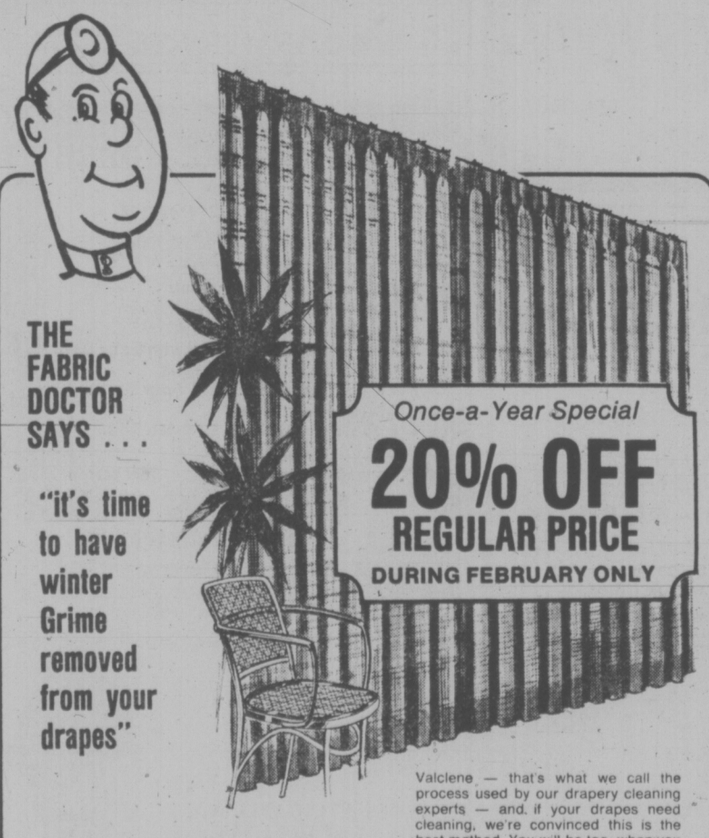

THE FABRIC DOCTOR SAYS . . .

"it's time to have winter Grime removed from your drapes"

Once-a-Year Special

20% OFF REGULAR PRICE

DURING FEBRUARY ONLY

Valclene — that's what we call the process used by our drapery cleaning experts — and, if your drapes need cleaning, we're convinced this is the best method. You will be too, when you see the results! Gets ine grime **out** — puts new body **in** — and saves you 20% — during February only, so hurry to get in on this special!

THREE GOOD REASONS FOR SENDING THEM TO US:

- Guarantee No Shrinkage
- Cleaned in Valclene — No Color Loss
- Save 20% During the Month of February

PHONE 382-4266 NOW!
FOR PICK-UP SERVICE

NU-WAY CLEANERS LTD.

1590 CEDAR HILL CROSS ROAD 420 WILLIAM STREET

"The Home of the Fabric Doctor"

1-29

Albert Nipon gives us the carefree relaxed feeling of spring — a melody of blossoms in pleated Georgette. See this and other Spring delights at Gibson's now.

GIBSON'S

708 VIEW ST.

2-4

Cellist with Symphony

One of the most widely acclaimed Canadian-born artists is the superb cellist Zara Nelsova. Well known in Victoria, where she has performed on several occasions and has taught master classes, Nelsova will be guest artist Sunday and Monday with Laszlo Gati and the Victoria Symphony Orchestra, performing the rich and dazzling Dvorak Concerto. This week the artist performed with the Calgary Philharmonic, an engagement which closely followed concerts with the London Philharmonic in London, England.

Last winter Nelsova gave master classes at the Victoria Conservatory of Music.

ARTZT . . . returns from world tour

Guitarist at Belfry

An outstanding classical guitarist will be paying a return visit to The Belfry Feb. 12. She is Alice Artzt, who has been touring Europe, the Middle East and the United States since her last appearance here.

During this visit she will be conducting master classes at the Conservatory of Music in addition to giving the Belfry recital.

Recognition of her outstanding artistry is evidenced in her work as soloist with the Vienna Symphony and the compositions that have been dedicated to her by Duarte of England, Santorsola of Uruguay and Gilardino of Italy. Also the extensive itineraries of her performances throughout Europe, South and Central America, Africa, the Near East and much of Asia and Australia.

Ticket reservations for the Artzt recital may be made through The Belfry office, 385-6815.

Music Students Receive Awards

Students of the Josephine Butler School of Music in Victoria, Metchosin and Colwood gathered recently at Emmanuel Baptist Church for the annual awards and prize-giving and intermediate and senior piano recital.

Practical certificates earned in Royal Conservatory of Music examinations were awarded as follows: Piano, Grade I: first class honors, Anne Andrews, Leanne Grover; honors, Carolyn Broderson, Cheryl Norie, Andrea Brenner, Patty Bryce, Lisa Hayton, Laurie Mallett. Grade II: first class honors, Janice Boothman; honors, Nancy Wilson, Kathy Jennings, Brent Hobbs, Jenny Poyen, Fiona Talbot, Christine Madison. Grade III: first class honors, Barbara West; honors, Joanne Gray, Jonathan Archer, David Lewis, Magdy Ghobrial, Sarah Brenner. Grade IV: honors, Sharon Ferne, Robbyn Finding, Joanne Norie; pass, Sherri Gill. Grade V: honors, Heather Nash, Sheryl Boothman, Christine MacDonald, Heba Ghobrial; pass, Susan Johnston. Grade VI: honors, Sharon Kendall, Mark Lewis.

Theory, Grade II: first class honors, Alison Peake. Grade I: first class honors, Mark Lewis, Sharon Kendall. Preliminary: first class honors, Heather Nash, Sheryl Boothman, Heba Ghobrial, Susan Johnston; honors, David Broderson, Christine MacDonald

Studio prizes were awarded in the following categories: For musicianship, Ken Dosso, senior; Barbara West, intermediate; Kathy Jennings, Nancy Wilson and Sandra Nash, junior; Carrie West, preliminary. For maximum progress, Heather Nash and Sharon Ferne. Conservatory exams, Ken Dosso and Barbara West, Janice Boothman, Anne Andrews and Leanne Grover. Theory, first, Heather Nash; second, Sheryl Boothman.

Preliminary school exams: first, Janetta Payne and Martin Strange; second, Shonna Malczewski; third, Lisa Vatcher. Proficiency: Bronwen Lewis, Sharon Kendall, Christine MacDonald, Kathy Stenton, Adrienne Baxter, Magdy Ghobrial, Joanne Gray, Christine Madison, Cheryl Norie, Lisa Hayton, Charlene Hobbs and Jill Harris. Effort: Anne MacDonald, Janet Stenton, Susan Ingram, Carolyn Broderson, Annette Floyd, Karen Ellis and Douglas Strange.

Bacthalomeus GRILL
FAMILY SMORGASBORD
SUNDAY NIGHTS 5 P.M.-10 P.M.
$7.50 PER PERSON
½ PRICE CHILDREN UNDER 11
EXECUTIVE HOUSE 777 DOUGLAS—386-6789 1-21
RESERVATIONS RECOMMENDED

Luc Phaneuf presents
André Gagnon
Canada's leading album seller, Composer, Pianist, Juno Award Winner, with his 10-piece band.
FIRST WESTERN TOUR!
TICKETS NOW ON SALE! ARENA BOX OFFICE HILLSIDE MALL
Thurs., Feb. 1 - 8:30
ROYAL THEATRE
$9.50, $8.50, $7.50 ON SALE NOW
With the assistance of the Touring Office of the Canada Council

FRIENDS OR FAMILY . . . BRING THE BUNCH
Sunday Brunch
Brunchtime: Sundays 11:30 A.M. to 2 P.M.
Bring your brood to Sherwood Park Inn this Sunday! Enjoy our delicious buffet brunch of traditional favorites such as eggs, bacon, and sausages, together with some specialties in cold sliced meats, salads, seafoods and desserts.
$4.95 Per Person
CHILDREN 12 AND UNDER ½ PRICE
FASHION SHOW — Wednesday, Feb. 8, 12 Noon
Presented by Dion's Boudoir Boutique
MAKE YOUR RESERVATIONS NOW
Sherwood Park Inn
2-4 386-1422

ALLEN HOUGHTON presents
Victoria's All-Time Favourites
2 Smashing Performances
CANADA'S ROYAL WINNIPEG BALLET
SAT., APRIL 29
SUN., APRIL 30
ROYAL THEATRE
I would like ..... tickets at
☐ $10.50 ☐ $8.50 ☐ $6.50
Enclosed is my cheque for $ .....
Chargex .....
Mastercharge .....
Signature .....
Mail order and cheque to: Allen Houghton International Attractions Ltd., 1109 Langley St., Victoria, V8W 1V9
CHARGE IT . . . PHONE NOW 383-3716
RESERVE YOUR SEATS NOW TO AVOID DISAPPOINTMENT

Family Style DINING
"A New Look But The Same Fine Food at Reasonable Prices!"
SCOTT'S RESTAURANT
650 Yates at Douglas
OPEN 24 HRS. EVERY DAY

Visit the FLEA MARKET in SIDNEY on SUNDAY
See Classified Section No. 15 Coming Events for Details

DINING WITH A DIFFERENCE
Gay Nineties Spare Rib House
KEN PEAKER and GEORGE MALYSHEFF
Play your SING-A-LONG MUSIC
A SPARKLING ATMOSPHERE for PERSONALIZED MUSICAL HAPPENINGS
World-famous SPARERIBS — Full dinner menu
825 BURDETT — CHERRY BANK HOTEL 385-5380

Dine with Us
Specializing in friendly service and fine food temptingly prepared. Make this a family affair.
Featuring Dinners Starting at 4.95
. . . and NOW . . . a COMPLETE SALAD BAR, dessert and coffee are included in our dinner specials.
HOURS: Sunday thru Thurs. 7 a.m.-10 p.m. Fri., Sat. 7 a.m.-12 p.m.
478-6212 1752 Old Island Hwy.
COLWOOD
Smitty's
2-4

GRAND OPENING
MANDARIN PLACE
1540 CEDAR HILL CROSS ROAD
—IN THE GORDON HEAD AREA—
BETWEEN SHELBOURNE AND CEDAR HILL ROAD.
SPECIALIZING IN
EXCELLENT CHINESE CUISINE
DINING ROOM or FREE HOME DELIVERY AVAILABLE
For Reservations Please Phone 721-3211
*Will Be Opening For Lunches Soon!
HOURS: Mon.-Thurs. 4:30 p.m.-12:30 a.m.
Fri.-Sat. 4:30 p.m.-1:30 a.m.
Sun. & Holidays 4:30 p.m.-9:30 p.m.

PAUL'S MOTOR INN
1900 DOUGLAS
The upstairs Lounge
LUNCHES SERVED DAILY! from 11:30 a.m. - 2:00 p.m.
FRIDAY NIGHT is OYSTER NIGHT when fresh Oysters will be shucked
Open 11:30 a.m. till 1:30 a.m. under the Copper Roof
APPROPRIATE DRESS REQUIRED

IT'S NOT the TEXAS FLU
IT'S NOT the RUSSIAN FLU
SATURDAY NIGHT FEVER
Cure it at
HARPO'S
with Island Express
15 Bastion Square
OPEN NIGHTLY 8-2 2-3

De Pape
WE MOVED
WE MOVED
INDOORS AT
779 PANDORA
(Formerly WOODWARD'S and CARR'S Furniture)
DePape Motors Ltd.
779 Pandora D-00264A
2-3 384-8035

Polonaise Riviera Restaurant
31 Bastion Square
Our family invites you and yours to a
POLISH CANADIAN SMORGASBORD
Saturday, February 4th, 6-9 p.m.
LIVE MUSIC — Friday and Saturday from 7 p.m.
For reservations call 383-1612
We also feature daily luncheon specials. 2-3

Smorgasbord Luncheons
Home Cooked Supper
$ Your Dollar $
goes further at . . .
THE TAURUS INN
820 ESQUIMALT RD.
388-7612 386-2607
OPEN DAILY FROM
11-2 and 5-9 p.m. 1-26 SAT. and SUN. 5-9 p.m.

IAN BRADU presents:
a Scottish Fancy
STARRING:
★ ALASDAIR GILLIES
★ CATHERINE McKINNON
★ BILL HOSIE
★ GLEN LOMOND DANCERS
— FULL SUPPORTING CAST —
FRIDAY, APRIL 7th — 8:30 P.M.
ROYAL THEATRE
Tickets: $7.00, $6.00
at Memorial Arena Box Office.

OPEN 7 DAYS A WEEK FROM 7:30 A.M.
King's Den
655 DOUGLAS ST.
FULL DINING FACILITIES
OVERLOOKING THUNDERBIRD PARK
FEATURE THIS WEEK
RANCH AND REEF
½ LB. ATLANTIC LOBSTER TAIL, ¼ LB. FILET MIGNON, BUTTERFLY PRAWNS, BAKED POTATO, GARDEN VEGETABLES AND SALAD BAR.
ONLY $11.95
REGULAR MENU AVAILABLE
WELCOME
CANADIAN FIGURE SKATING CHAMPIONSHIPS
FOR RESERVATIONS
Phone 388-4488 2-3

get away
FOR A REJUVENATING CHANGE OF PACE — A MINI HOLIDAY
WITH
Island Hall RESORT HOTEL'S
get-away package
Why spend $30 or more getting to the Mainland?
when you can enjoy Vancouver Island's total resort, offering indoor heated pool, whirlpool, saunas, exercise room, tennis, golf, shuffleboard, ping-pong, games room, fireplace lounge. 10 FULL ACRES, 1,000 FEET OF BEACH
MAKE YOUR RESERVATIONS TODAY!
ISLAND HALL RESORT HOTEL
P.O. Box 340, Parksville, Vancouver Island, 248-3225
YOU GET:
• 2 Nights Accommodation
• 1 Dinner in the Golspie Dining Room
• 2 Breakfasts in the Coffee Garden
ALL FOR ONLY 47.25*
*Per person, double occupancy, off-season — until May 30, '78
2-3

VICTORIA THEATRE GUILD Presents
"ALPHABETICAL ORDER"
by Michael Frayne at
LANGHAM COURT THEATRE
Tonight through February 4th.
Curtain Time 8:15 P.M.
Tickets $3.00. Students & OAP's $2.00 (except Fridays & Saturdays.)
Box Office Open 3:30-7:30 p.m. Daily Telephone: 384-2142

NASHVILLE, B.C.
The Big Cabaret
Featuring
SHADY CREEK
Fri. and Sat. 9 p.m.-2 a.m.
ERNIE FULLERTON
For Your Dining Pleasure 7-9 FRI.-SAT
2915 DOUGLAS ST. INGRAHAM HOTEL 2-3 385-6731

STARDUST
1037 VIEW ST.
Free Parking
385-1031
Cover: MON. to THURS. 1:00 FRI. SAT. 3:00
2-3

The Original
WOODEN PLATE Restaurant
Specializing in authentic Hungarian dishes
AND . . . featuring a full assortment of reasonably priced delicacies such as . . .
• B.C. SALMON • WIENER SCHNITZEL
• NEW YORK STEAK • CABBAGE ROLLS
"AROUND THE WORLD" SPECIALTIES Starting at 4.95
DON'T MISS OUR DAILY LUNCH SPECIALS
2-3
478-6541 THE WOODEN PLATE Farmer's Market 1610 Island Hwy.

YEAR OF THE HORSE
FEB. 7
GUNG HAY FAT CHOY
"Our Chinese New Year Special Dinner"
1 Chicken Cream Corn Soup
2 Minced Pork on Crispy Chicken
3 Roasted Duck
4 Beef Tenderloin Sauteed with Baby Corn
5 Deep Fried Stuffed Prawns
6 Ku Lo York (Sweet and Sour Pork)
7 Stirred Fried Rice
8 Goil Coin Cake and Chinese Tea.
Minimum Two Persons 10.50 per person
PEKING HOUSE RESTAURANT
1706—8 Government St.,
386-3633 after 5 p.m.
Chargex Master Charge
2-3

Happy 100th, Marion

The first electric street lighting was just being installed in London, England, and the first bicycles were being manufactured in the United States when a Victoria resident was born a century ago.

Mrs. Marion Mallory, a resident of James Bay Lodge who celebrated her 100th birthday this week, was born in West Derby, Liverpool, England Feb. 1, 1878.

Her father was a well-known Liverpool merchant associated with the East India Company, and was a direct descendant of one of Nelson's officers aboard the Victory at the Battle of Trafalgar.

Mrs. Mallory met her late husband, Alexander, when he was serving with the Canadian forces in the First World War. After their marriage in 1920 they settled in Kamloops, where he was employed by the Canadian National Railway.

They came to Victoria on his retirement in 1941.

The couple moved into James Bay Lodge in 1971. Her husband died Dec. 30, 1972, on their 52nd wedding anniversary.

Formerly a talented pianist, Mrs. Mallory still enjoys good health. Her hobbies include knitting and carpet bowls.

MARION MALLORY

THE Bahá'í Faith
BOX 322
VICTORIA, B.C.
V8W 2N2

people

ELIZABETH, N.J. — Prospective bridegroom **John Ronzo** had second thoughts about his marriage. He has now been sentenced to five years on probation for setting fire to his fiancee's wedding gown and home three days before the scheduled wedding.

TORONTO — Soviet cosmonaut **Georgy Beregovoy** has a secret ambition—he would like to play for Toronto Maple Leafs against Montreal Canadiens of the National Hockey League.

"If I was playing (for the Leafs), we would win, even though Montreal is very strong," joked Beregovoy, 57, in Toronto to open the Russian space exhibit at the Ontario Science Centre on Sunday.

Gen. Beregovoy, who is in charge of training Soviet cosmonauts, will not have the chance to see the Leafs play but will see the Canadiens in Montreal on Wednesday.

SANTA MONICA, Calif. — Comedian **Richard Pryor** is being sued for divorce by his wife of four months, **Deborah Denise**, court records show. Pryor, 36, had been married and divorced twice before.

TORONTO (CP) — A 22-year-old woman told Metropolitan Toronto police that she was indecently assaulted in the office of Prince Motion Pictures after she agreed to strip naked and perform a lewd love scene as part of her acting course. She said she had paid $2 down on the course costing $600. **Michael Roy Abuwa-Henderson**, 34, owner of the film studio, has been charged with indecent assault.

VIRDEN, Man. — A bank administering a memorial fund for **Const. Dennis Onofray**, the RCMP constable shot to death here Jan. 23, said $18,635 had been received by Friday afternoon.

WE'RE MOVING
All Art Supplies
Must be Sold
25% to 50% OFF
Taplin Art & Frames
1548 FAIRFIELD 2-4 592-7115

CHEZ PIERRE RESTAURANT
French Cuisine at its Finest
512 Yates St. (at Wharf St.)
We Are Now Open
For Dinner
Tuesday to Saturday from 6 p.m.
388-7711
Reservations suggested
2-4 (Free parking adjacent to the building)

Romantic Dining
in a
Tudor Mansion
awaits you
at the . . .
WORLD FAMOUS
"Olde England Inn"

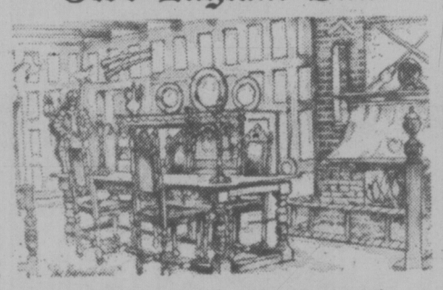

Blazing log fires greet you while warmth and hospitality are yours to enjoy in the soft glow of candlelight.
CHARGEX
SUPERB MEALS
from $4.95-$12.95
Weddings and Royal Banquets
388-4353
RESERVATIONS RECOMMENDED
429 Lampson St., Esquimalt
Est. 1946
1-21

Raven's
Buffet Brunch
(EVERY SUNDAY)
A Beautiful Way
To Ease Into The Day 11:30 to 2:30

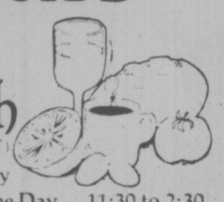

Watch for our lunch time
SPECIAL ATTRACTION
Fashion Show
EVERY THURSDAY 12:00 - 2:00 P.M.
by
DION'S BOUDOIR BOUTIQUE
HILLSIDE MALL
Raven's Dining Room and Lounge.
Free underground parking, air-conditioned comfort, table telephone service, custom-designed music system.
One block from the Parliament Buildings in Harbour Towers.
Raven's 345 Quebec Street 386-7444
2-4

We are pleased to announce
SCHNITZEL NIGHTS

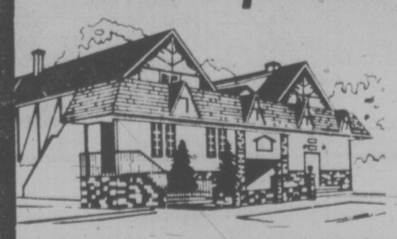

GEORGE'S BAVARIAN
Come and Enjoy
EVERY SUNDAY-TUESDAY-WEDNESDAY 5 to 11 p.m.
OPEN FOR DINNER
MONDAY to SUNDAY
From 5:00 to 11:00 p.m.
OPEN FOR LUNCH
MONDAY to FRIDAY
11:30 to 3:00 p.m.
Ample Free Parking
COMPLETE 5-COURSE MEAL
Soup, Salad, Entree, Dessert and Coffee
Choose from:
Four delicious Schnitzels available
• Bavarian Golden Schnitzel
• Paprika Schnitzel
• Mushroom Schnitzel
• Parisienne Schnitzel
$6.75 per person
• Our regular menu will be available as well
Contemporary LIVE BAND from 8 to 12. No Cover Charge
"by far the best dining in town"
1021 Pandora Avenue Reservations recommended, 383-7121

SAFEWAY
"DISCO" Store Features
Prices Effective: Sunday, Monday and Tuesday, February 5th, 6th, & 7th, at Disco Stores Only.
All Four "Disco" Stores Open SUNDAY, 10-6
Located at *Town & Country, *Esquimalt Shopping Centre, *Quadra & Hillside, *Belmont Shopping Centre.

Frozen Frying Chicken Wings 88¢ lb.
Bake in the oven and serve with rice. Tray Pack

Frozen Frying Chicken Breasts $1.29 lb.
Pan fry, serve with brown gravy. Tray Pack

Hash Brown Potatoes 3 for $1.00
Scotch Treat Brand. Frozen. 2-lb. package

Margarine 3 lb. pkg. $1.79
Blue Bonnet Brand. Economical

Fruit Yogurt 4 for $1.00
Lucerne. Assorted Flavours. 200 g Container

Grape Drink 69¢ each
Welchade Brand. Delicious Served Chilled. 48 fl. oz. Container

B.C. Granulated White Sugar 2 kg. bag 99¢

Mrs. Wright's Brand Cake Mixes 69¢
Assorted Varieties. 19 oz. Package

Flavour Crystals 4 3½-oz. pkgs. 69¢
Empress Brand. Orange Flavour. Package of

Liquid Detergent 99¢ each
Sunlight brand. 32-fl.-oz. Plastic Bottle

Bathroom Tissue 4 rolls 79¢
Cashmere Brand. 1-ply. Asst'd. colors. Package of

Safeway Motor Oil 69¢
10w - 20w - 40 & 5w - 30. 1 Quart Container. Your choice

B.C. Grown Gem Potatoes 15 lb. bag 88¢
Canada No. 2 Gr.

California Grown. No. 1 Grade Bulk Carrots 5 lbs. $1.00

Sales in Retail Quantities Only
SAFEWAY
CANADA SAFEWAY LIMITED

Young Violinist Gives Concert

By AUDREY JOHNSON

In a city where such major organizations as a symphony orchestra flourish side by side with a conservatory and/or a university music department, fresh, interesting and sometimes inspiring performers frequently make their appearance. Each new season brings at least a scattering of changes involving professional musicians.

Take for instance, Susan Lang Eddlemon. This charming young redhead is a richly gifted, highly qualified violinist who is near conclusion of the Doctor of Musical Arts program at New York's Juilliard School. Since 1971 she has fulfilled many professional engagements as orchestra soloist and recitalist in New York and the eastern United States, including her debut recital at Carnegie Hall last year.

Since November Mrs. Eddlemon has been assistant concert mistress of the Victoria Symphony Orchestra, having come to Victoria with her husband, Scott, who is tympanist and percussion principal of the orchestra, replacing John Smith, who resigned at the end of last season.

An opportunity to hear this artist in a solo capacity comes Thursday at the Art Gallery of Greater Victoria when, with assisting artists, she will give a recital. Her fine and demanding program will be identical, with one exception, to the one she proposes to present in her second Carnegie Hall concert in March. The virtuoso Saint-Saens Introduction and Rondo Capriccioso; a Tartini Fugue and the Ysaye Sonata No. 3. Beethoven's great "Kreutzer" Sonata occupies the second half of the program.

EDDLEMON
. . . debut at Carnegie

A world premiere adds interest to the first half — David Loeb's Trio for Violin and Percussion, which was written for and dedicated to Mr. and Mrs. Eddlemon. It requires two percussionists and Dale Bassett-Price from the Symphony's percussion section will be the third member of the trio.

In a recital of this kind the role of the pianist is vital. Particularly in the case of the Beethoven the pianist is in every way a full and equal partner rather than an accompanist. With Mrs. Eddlemon on Thursday will be Kathleen Solose, a Juilliard graduate who has performed as recitalist and orchestra soloist throughout Canada, Europe and Russia. When she returned to Canada after being the unanimous choice of the judges as first place winner of the Casagrande International Piano Competition in Terni, Italy, Ms. Solose was invited to join the senior piano faculty of the Victoria Conservatory of Music.

Admission to the concert at the gallery, 1040 Moss, is by donation to the Conservatory scholarship-bursary fund. Concert time is 8 p.m.

'Mark Twain' at The Belfry

Actor Ken Jon Booth, in his mid-thirties and having been an actor since the age of three, "retired" into the role of teacher and with a Ph.D. in theatre has taught for 20 years in university and senior secondary schools in the United States and Canada.

But he's back on stage now, in a white linen suit with a cigar as a permanent prop, in a lively study of the American humorist Mark Twain. He appears in community theatres, universities, schools and, as he says: "barns, gymnasiums and vacant lots if that's where people want to meet Twain."

From Thursday through Saturday Booth will be appearing at The Belfry in what has been described as an unforgettable and hilarious visit with the satirist.

During his performing career Booth had frequently brought his own show into theatres, cabarets and lounges directly following Hal Holbrook's Mark Twain Tonight. He became fascinated and involved with Twain and ultimately decided to develop his own one-man show on the subject. There are, of course, similarities — how could it be otherwise? But Mark Twain In Person stands on its own both as a characterization and a lively evening's entertainment.

Mountaineer Ban Lifted

NEW DELHI (Reuter) — India has lifted a ban on foreign expeditions to the popular mountain peaks of Nun and Kun in the Ladakh Himalayas in the northern state of Jannu and Kashmir, the Indian news agency Samachar reported Friday.

The two peaks, both over 700 metres (23,000 feet) high, were closed for about 20 years until 1975. Last autumn a fresh ban was imposed on foreign mountaineers for national security reasons.

Entertainment Guide

THE BUTCHART GARDENS — OPEN EVERY DAY OF THE YEAR — Admission gates now 9 a.m. to 4 p.m.

A BLAZING FIRE WELCOMES VISITORS in the historic Butchart residence. Light lunches and scrumptious Teas. To celebrate extending restaurant service to the winter season our chef has created a unique HIGH TEA — a tea so special we serve it all day.

SEE HOW OUR SEEDS ARE PACKAGED — Hand packaging of seeds in the Gift Shop is fascinating to watch — your questions are invited.

35 ACRES OF GARDENS — An invigorating stroll through these majestically beautitul gardens, a spot of tea by our crackling hearth and seed packaging on display combine for a fine winter outing.

STRATHCONA HOTEL — British Columbia's largest night-life centre. 919 Douglas St. 383-7137. **PRESENTS . . .**

THE OLD FORGE CABARET — For your dancing pleasure. 6 nights a week — Live music featuring "THE BROTHERS FORBES & FRIENDS." Reservations until 9:30 p.m., 383-7137.

THE CUCKOO'S NEST LOUNGE — Full kitchen facilities serving outstanding lunches and dinners. Featuring a unique 1952 MG-TD Roadster salad and soup car. Dinner reservations 383-7137. Discotheque every night 10 p.m. to 2 a.m. except Sunday. Enjoy the funky antique atmosphere.

THE STING LOUNGE — Buffet luncheon and salad bar weekdays. Prohibition Days atmosphere featuring Victoria's busiest discotheque 6 nights a week.

BIG BAD JOHN'S — Victoria's most famous lounge — Crazy Hillbilly atmosphere and Country and Western music.

THE RED LION MOTOR INN — 3366 Douglas Street, Victoria, B.C., landmark of hospitality featuring

THE TOWER LOUNGE — Live entertainment nightly. Recording Artist — Audrey Leigh — Vocalist and pianist.

THE LION'S DEN DINING ROOM — Continental buffet Mon. through Thurs., 5-9 p.m., Fri. and Sat., 5-11 p.m. Closed Sun.

THE WINECELLAR — Victoria's only wine bar featuring buffet luncheon daily 12 noon to 2 p.m. Open daily from 12 noon to 12 midnight. Backgammon Table. Poolside location. Closed Sunday.

ENJOY THE RED LION'S OTHER FACILITIES — Coffee shop, heated outdoor pool, sauna and swirlpool.

COACHMAN INN, 229 Gorge Rd. E. — Entertaining Tues. through Sat. — Casey Burke — Easy listening and relaxed surroundings.

Can I LAUGH... til I need GLASSES?

Warning: crude and suggestive sex comedy. (B.C. Director)

AT 7:00 & 9:00

382 5922 TOWNE 808 DOUGLAS ST. in Nootka Court

SUNDAY
AFTERNOON CHINESE FILM FESTIVAL AT 1:30 & 3:30 P.M.
THE TEAHOUSE
Warning: frequent violence. (B.C. Director)
MATURE with English Subtitles

GOLDEN GLOBE WINNER!
BEST PICTURE (DRAMA)
BEST DIRECTOR

ANNE BANCROFT
SHIRLEY MacLAINE
The Turning Point
TWENTIETH CENTURY-FOX Presents A HERBERT ROSS FILM
ANNE BANCROFT SHIRLEY MacLAINE "THE TURNING POINT" TOM SKERRITT
introducing MIKHAIL BARYSHNIKOV and LESLIE BROWNE
Co-starring MARTHA SCOTT · MARSHALL THOMPSON and ANTHONY ZERBE
AMERICAN BALLET THEATRE
Executive Producer NORA KAYE
Written by ARTHUR LAURENTS
Produced by HERBERT ROSS and ARTHUR LAURENTS
Directed by HERBERT ROSS
MATURE
odeon 2 790 YATES STREET 383-0513
MATINEES FRI., SAT., SUN. 2:00, 4:15
NIGHTLY 6:45, 9:10

FAMOUS PLAYERS THEATRES

She loves him.
He admires her taste.

A Carl Reiner Film
HENRY WINKLER
is
THE ONE AND ONLY
Paramount Pictures Presents A First Artists Production
Henry Winkler is "The One and Only" Kim Darby Gene Saks William Daniels Harold Gould Hervé Villechaize Written by Steve Gordon Executive Producer Robert Halmi Produced by Steve Gordon and David V. Picker Directed by Carl Reiner
© 1978 Paramount Pictures Corporation. All Rights Reserved.
SATURDAY & SUNDAY AT 1:30, 3:20, 5:15, 7:00 & 9:05 P.M.
MONDAY AT 7:00 & 9:05 P.M.
MATURE
CAPITOL 805 Yates 384 6811

Go ahead—laugh!

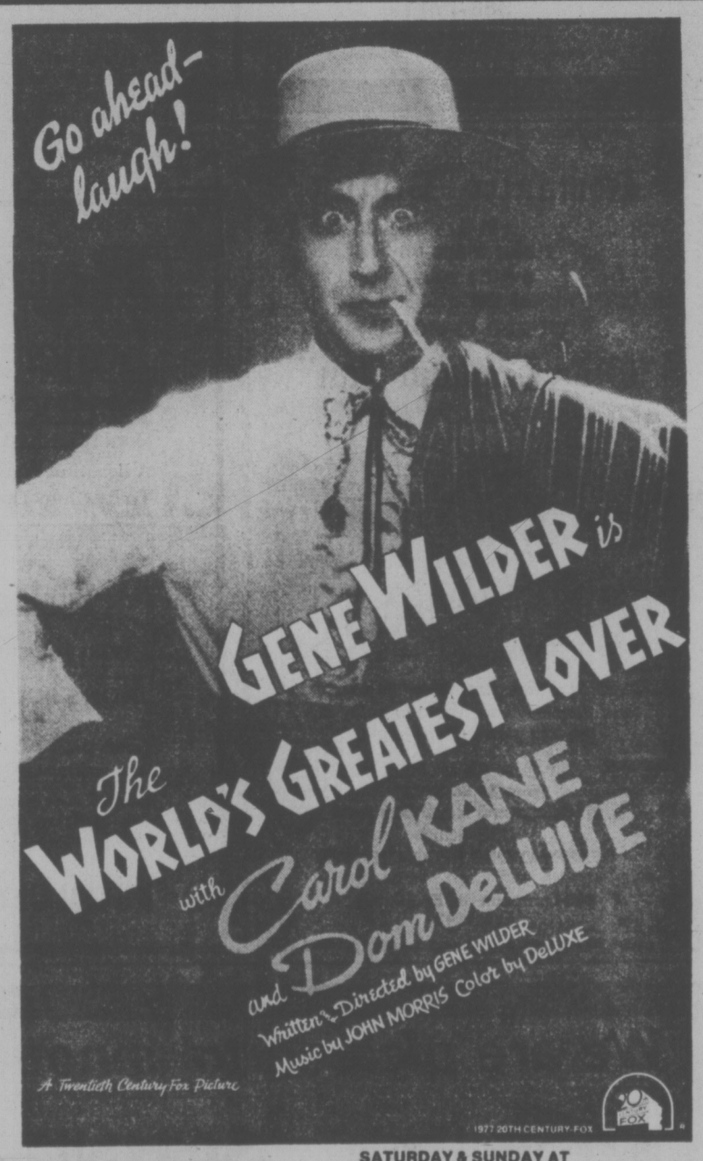

GENE WILDER is
The WORLD'S GREATEST LOVER
with Carol KANE and Dom DeLUISE
Written Directed by GENE WILDER
Music by JOHN MORRIS Color by DeLUXE
A Twentieth Century Fox Picture
© 1977 20TH CENTURY-FOX
SATURDAY & SUNDAY AT 1:35, 3:30, 5:25, 7:00 & 9:05 P.M.
MONDAY AT 7:00 & 9:00 P.M.
MATURE
WARNING: Occasional swearing. (B.C. Director)
CORONET 836 Yates 383 6414

HEY KIDS!
Join the Towne Cinema's Saturday Afternoon Matinee Club

FREE MOVIES
If your Name is on the Theatre door you win FREE Admission, Pop and Popcorn

PRIZES EVERY WEEK COURTESY OF CKDA 1220
YOUR NAME MAY BE ANNOUNCED AT THE BEGINNING OF THE SHOW FOR A SPECIAL PRIZE

IT'S ALL FREE
NO AGE LIMIT
MEMBER'S BIRTHDAY GIFTS!
OUR BIRTHDAY GIFT TO YOU WILL BE FREE ADMISSION TO THE MATINEE
and treats to enjoy during the movie
Your Birthday Card will be mailed to you
SPECIAL FREE MATINEE FOR MEMBERS ONLY! COMING SOON
Membership forms are now available at the TOWNE CINEMA or by mailing the form below:
PLEASE CLIP AND MAIL TO: MATINEE CLUB, TOWNE CINEMA, BOX 1836, VICTORIA, B.C. V8W 2Y3
NAME .....
ADDRESS .....
POSTAL CODE .....
PHONE .....
Month Day Year
BIRTHDAY .....
LANDMARK CINEMAS OF CANADA LTD.

The Fever is Spreading

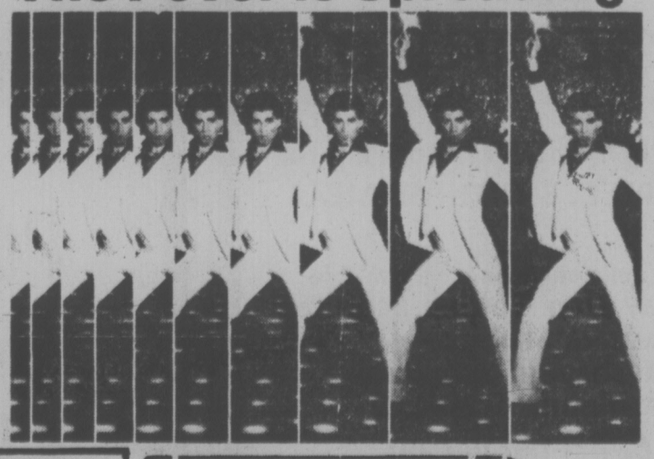

PLEASE NOTE! NO FILM SHOW OF "SATURDAY NIGHT FEVER" SUNDAY AFTERNOON OR MONDAY EVENING
SATURDAY NIGHT FEVER
...Catch it 2ND WEEK!
SATURDAY AT 12:50, 2:50, 4:50, 7:00 & 9:10 P.M.
SUNDAY AT 7:00 & 9:10 P.M. NO SHOW MONDAY
WARNING: Some sex; frequent coarse language. (B.C. Director)
ROYAL 805 Broughton 383 9711

"'The Goodbye Girl' is a joyous comedy — just what the doctor ordered. Neil Simon makes feeling good legal..."
GENE SHALIT, NBC-TV

7TH WEEK!
the GOODBYE GIRL
A RAY STARK PRODUCTION OF A HERBERT ROSS FILM
NEIL SIMON'S
"THE GOODBYE GIRL"
RICHARD DREYFUSS · MARSHA MASON
and introducing QUINN CUMMINGS as Lucy
Written by NEIL SIMON • Produced by RAY STARK
Directed by HERBERT ROSS • Music Scored and Adapted by DAVE GRUSIN
Song "Goodbye Girl" Written and Performed by DAVID GATES
a RASTAR Feature • Prints by MGM Labs
Single Now Available on Elektra Records | Now Available in Paperback From Warner Books
MATURE
SATURDAY MATINEE AT 2:00 P.M.
EVERY EVENING AT 7:00 & 9:00 P.M.
WARNING: Some coarse language. (B.C. Director)
OAK BAY 2184 Oak Bay Ave. 598-2213

REHEARSING for their first public concert, members of new Victoria Chamber Orchestra, recently organized under the leadership of UVic music student Sean Bickerton (centre) prepare a program including works by J.S. Bach, Scarlatti and Telemann. The concert will take place at Craigdarroch Castle tonight at 7:30 under the auspices of Victoria Conservatory of Music. It will be conducted by Nancy Schmidt-Corwin with Anthony Genge, treble recorder, Arthur Lavertu, pianist, Linda Mueller and Sean Bickerton, violinists, as soloists. Admission is by donation to the conservatory scholarship-bursary fund.

Godspell for the People

audrey johnson

Perhaps because the 'flu bug doesn't bite me very often, when it caught up with me a few weeks ago it really clamped its fangs in hard. Consequently I have missed a great deal of activity and associated deadlines, at least some of which I regret. So this will be a kind of catching-up column and; to begin with, a look backward over my shoulder at an event I found touching, exciting and extremely worthwhile but which I was not able to comment on at the time.

The subject is Godspell, as presented about 10 days ago by the Grassroots Theatre of Parkland Secondary School. For me it was the third occasion of experiencing this remarkable rock opera and of the three separate productions the most sincere in its conviction, intensity and joy. Definitely it had more real passion, more natural excitement and more tenderness than the one adult professional production that came my way.

The beauty of Godspell is that it takes the story and the teaching of Jesus out of the arcane and remote realm of mystery and untouchability in which it is often viewed and gives it back to the common people and the children of our generation for whom, as much as any, it was meant. Surely it is a story and a philosophy for living for all seasons and all time, to be repeated in the language and the idioms best understood by any people in any age. In other words, a universal concept to be received universally as well as personally.

Godspell's triumph is that it brings to glowing life the Christ message of love in human, youthful, exuberant terms that elicit an instant response because those emotions are natural and enjoyable. I have often wondered why some people consider humor out of place in a religious context, when laughter — as well as tears — is the special attribute that sets mankind apart from the rest of creation.

At any rate, Grassroots' delightful performance under the sensitive direction of Doug Bambrough, was of a quite exceptional competence, highlighted by the appealing warmth and charm of Warren Griffey as Jesus, with first-rate support from Janis Crosbie, Mike Schaldemose, Scott Benson, Ron Vissers, Jane Parkinson, and in fact, the entire cast.

The whole McPherson Playhouse stage was constantly alive, yet with no loss of emphasis or focus. Singing was effective (there was a quite memorable performance of the moving number, Day By Day, by Jane Parkinson and the company) and the dancing and movement — choreography was by Gini Lefever Foley — was nicely designed and well executed. An off-stage chorus led by music director Frances Pollet also played an important part in the effectiveness of the production. Certainly not to be overlooked, for its basic and able contribution, was the ensemble of experienced musicians accompanying the production. The quartet consisted of Chris Donison, piano and organ; Russ Botten, bass guitar; Jamie Moore, lead guitar, and George Dixon, percussion.

The fact that Godspell occupied the McPherson Playhouse for four nights, playing to exceptionally large audiences after having a previous successful run at Parkland School, is to the credit of the McPherson Playhouse Foundation, which is now the theatre's lessee and managing citizen group. Having had a four-night cancellation and being aware of the fine quality of the Grassroots production, the Foundation invited the group to come to the theatre with the offer to undertake all expenses connected with the presentation and provide full professional facilities.

The McPherson staff made a point of involving the students in all levels of operation in the Mac and the end result, besides providing an invaluable experience for the young performers, was a comfortable profit for the Playhouse Foundation, with $300 going to the school to establish a theatre scholarship fund.

* * *

There are few things more important to the gifted student than the availability of scholarships. Instances are rare where parents are able to finance the travel, extended study and master sessions that are necessary to see the young artist through to the point where he is properly launched into the professional field. I have yet to meet such a student who is not eager and willing to earn what money he can, but it is not practical for a performer, paying large fees to a master, to put in much time away from his instrument or other media, struggling to collect small amounts of pay.

Ideally there should be a great deal more financial help at government levels available to the student who is proven to be not only exceptionally gifted but ambitious and a dedicated worker. However, ideals are not facts, and assistance has to be sought through such sources as clubs, private foundations and memorial funds.

Into this picture at the present time in Victoria has stepped the venerable and responsible Musical Art Society, which has adopted as its current project the creating of a scholarship fund to help a nationally acknowledged young artist go on to the next phase of his preparation for a career.

The artist is Walter Prossnitz, 18 years old and a pianist undeniably touched by genius who is certainly one of two or three of the most outstanding musicians developed in this city over at least the last four decades. Musical Art Society is presenting Walter in a benefit recital at the McPherson Playhouse on the evening of Feb. 13. The entire proceeds of the recital will go into establishing Walter's scholarship fund, the Society assuming all incidental expenses and the rental for the theatre being contributed by the Canadian Imperial Bank of Commerce.

Many readers will recall that Walter went on after winning the Victoria City Medallion at the 1977 Music Festival to compete against all open class pianists in the province , becoming B.C. champion and representative in the National Music Festival in Toronto. There he not only won again over stiff competition, but was declared in an all-winners competition to be the Grand Award winner, defeating artists in all other categories.

Walter Prossnitz has brought tremendous credit to his city, to his teacher, Robin Wood, and to the Victoria Music Festival. It is now the turn of those to whom he has brought such reflected glory — particularly the Festival board members — educational authorities and every musically aware citizen, to return the compliment by supporting him on this occasion.

How often does one get a chance to foster not only genius but an altogether exceptional young member of the community?

Emily Carr Centre Marks Anniversary

This week marks the beginning of the fifth year since famed Canadian artist Emily Carr's one-time home at 204 Government started renewed life as an arts centre providing gallery space for struggling, yet-to-be-recognized artists, and in which qualified artists could hold classes and earn fees.

The concept of Rosalind and Bill Bowie, who took over management of the government-owned property from the project-prone Jaycees, it fits comfortably with Emily's passion for helping others who were experiencing her own continuing struggle. In another of her former homes, 646 Simcoe, Emily had once set up a "people's gallery" by tearing out partitions in the attic. Mrs. Bowie describes the problem as a vicious circle in which artists who have never shown find most galleries unwilling or at least reluctant to accept their work.

In four years of operation of the Emily Carr Arts Centre, the Bowies have hosted 265 artists, a few well known but most obscure; some of whom, having achieved their first exposure to the public, have found acceptance and additional opportunities to show their work. Space at the Carr Centre is free but 10 per cent of total sales and 10 per cent of class instruction fees go to the Centre, which has no other source of funding, its one concession being free electricity. The artists set up and man the exhibitions themselves.

"We don't screen their work," says Mrs. Bowie. "We let the public be the judge. Some of the artists really work hard at making a good presentation and they are usually the most successful ultimately."

The high-ceilinged; early 20th century rooms are booked through 1978 and even into '79, both for exhibitions and classes. The latter cover a comprehensive range of media and idioms and cater all the way from tots to senior citizens. Coinciding with anniversary week is an exhibition of impressionistic landscapes, drawings, mixed media paintings and lino prints by Barbara Weaver-Bosson, Alberta-born convert to the "west coast's richness and beauty." At 24, articulate and perceptive, the artist is a graduate of the Alberta College of Art in Calgary.

Among professional artists who have taken an interest in the Centre and provided encouragement are Myfanwy Pavelic, Mario Luna, and Canadian water colorist Molly Greene Mitchell. Artists who are becoming increasingly well known and have had exhibitions at the Centre include Bruce Cryer, Stephanie Steele, Peggy Day, Della Paranich and Hans Furcht. Mrs. Bowie points to collaboration with the University of Victoria in showing Rhoda Kellog's children's art and special exhibitions by women artists during International Women's Year as highlights of the Centre's activity.

Each year Emily Carr's birthday is celebrated with an Open House and for this event the centre gets together with the Conservatory of Music to provide musical programs along with tea and cookies and visual pleasures.

With Bill Bowie as director, the husband and wife carry on the project to which they are wholly dedicated, with the sole assistance of secretary Janet Gallant and a small band of volunteers. If Emily Carr's spirit hovers about her old home she can only be gratified over the reincarnation of a concept that was once dear to her.

Globe Girdler

NEW YORK (Reuter) — Taking an idea from Jules Verne, Pan American World Airways is offering a "round-the-world in 80 days" fare which promises to take travellers around the world for less than $1,000 U.S.

Under the plan, subject to government approval, for $999 a passenger could purchase a ticket around the world, good for 80 days. Up to 11 stopovers would be permitted, and as long as the passenger completes the journey in the same direction as it began (i.e. eastward or westward), side trips on other airlines are permitted.

The $999 fare is for standby passengers. For an additional $200, passengers can reserve seats and have unlimited stopovers.

QUADRA THEATRE
FORMERLY FOX CINEMA
SATURDAY & SUNDAY GREAT STARS
CITIZEN KANE—Orson Wells 7:00
CAINE MUTINY—Humphrey Bogart 9:05
MONDAY & TUESDAY WOMEN IN FILM
THE EGG & I—Claudette Colbert 7:00
THE AWFUL TRUTH—Irene Dunn 8:55
ADMISSION:
Adults $3.50, Members $2.50, Children and G.A. $1.00
QUADRA AT HILLSIDE 382-3370

EAST INDIAN SHOW—SUNDAY FEB. 5 AT 3 P.M.
"MIRZA-JAT" A SUPER HIT
(In Punjabi with Hit Songs) Starring: Firdous, Ejaz, Rangila, Munawar Zarif and many others

"'CLOSE ENCOUNTERS' IS ONE OF THE MOST SPECTACULAR MOVIES EVER MADE."
GENE SHALIT NBC-TV
WE ARE NOT ALONE
CLOSE ENCOUNTERS OF THE THIRD KIND
Panavision
". . . for essentially this is a joyous story, one full of hope for the ordinary people and for mankind."—MARK HUME, VICTORIA TIMES
MATINEES FRI., SAT., SUN. 2:00, 4:25
NIGHTLY 7:00, 9:40
haida 808 YATES STREET 383-4376
GENERAL
Children and Golden Age $1.00

THE CHOIRBOYS
Warning: occasional sex and coarse language. (B.C. Director)
odeon 1 780 YATES STREET 383-0513
MATINEES SAT., SUN. 3:00, 5:00
NIGHTLY 7:10, 9:10

In a world gone mad... who needs a funny, fabulous love story? YOU DO!
HELD OVER 7th WEEK!
HENRY WINKLER
HEROES
SALLY FIELD
Warning: occasional violence. (B.C. Director)
MATURE
COUNTING HOUSE 1 BROAD AT BROUGHTON 383-5434
NIGHTLY 7:10, 9:00

33rd WEEK IN VICTORIA
STAR WARS
WINNER OF 8 SCIENCE FICTION FILM AWARDS
STAR WARS
Starring MARK HAMILL HARRISON FORD CARRIE FISHER PETER CUSHING and ALEC GUINNESS
GENERAL
COUNTING HOUSE 2 BROAD AT BROUGHTON 383-5434
MATINEE SATURDAY 2:00 P.M.
NIGHTLY 7:00, 9:00

TONIGHT 8:00
COMEDIANS
BASTION THEATRE COMPANY
McPherson Playhouse February 3—18 8 PM
Tickets available at McPherson Box Office & Hillside Mall Ticket Centre
SAVAGE...EXCITING...RIVETING —Toronto Globe & Mail
FOR MATURE AUDIENCES ONLY.

Sponsored by Laurel Point

SAILING FILM RETURNS
'ESCAPE UNDER SAIL'
THE SAILING WORLD'S "ENDLESS SUMMER"
A Dream Cruise to the South Pacific

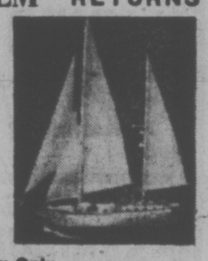

One Show Only
McPHERSON PLAYHOUSE
VICTORIA
MONDAY, FEB. 6 — 8 P.M.
Tickets at McPherson Playhouse Box Office and Hillside Mall
GET YOUR TICKETS NOW — $4.00 1-21

don't miss Sun., Feb. 5 — 2:30 p.m., Mon., Feb. 5 — 8:00 p.m.
Zara Nelsova
"Queen of Cellists" Pittsburgh Press
with
THE VICTORIA SYMPHONY
LASZLO GATI, Music Director
ALL DVORAK PROGRAM
SYMPHONY NO. 7 IN D MINOR/CELLO CONCERTO IN B MINOR
THE ROYAL THEATRE
TICKETS ON SALE: McPherson Box Office and Hillside Mall
A SEAGRAM GUEST ARTIST CONCERT

ALLEN HOUGHTON presents
BACK BY POPULAR DEMAND!
THE TORONTO DANCE THEATRE

". . . most stunning in the country." —Nathan Cohen
REWARDED BY 4 CURTAIN CALLS ON LAST VISIT
". . . electrically powerful dance group . . ." —Edmonton Journal
RAVES IN LONDON, PARIS, LISBON and U.S.A.
McPHERSON PLAYHOUSE
SUNDAY, FEB. 19, 8:30 p.m.
Tickets at McPherson Playhouse and Hillside Mall
$6.50, $7.50, $8.50
Senior Citizens and Full-time Students Half Price 1-28

ALLEN HOUGHTON presents
MAGYAR PASSION!
45 Singers, Dancers and Musicians
THE FOLK BALLET OF BUDAPEST

PULSE TO GYPSY VIOLINS - EXPERIENCE LIFE IN A GYPSY ENCAMPMENT
". . . full of rhythm and pace with whirling skirts of ravishing colour . . ."—PRAVDA
ROYAL THEATRE
8:30 p.m.
FRIDAY, FEBRUARY 24
TICKETS AVAILABLE AT McPHERSON PLAYHOUSE AND HILLSIDE MALL
$6.50, $8.50, $10.50 2-4

University of Victoria
PHOENIX THEATRE
LAST NIGHT TOMORROW
TWO-ONE ACT PLAYS
"THE BEAR" by Anton Chekhov
"THE SAND CASTLE" by Lanford Wilson
Feb. 2nd to Feb. 4th 8 P.M.
Tickets: Adults $2.50
Students and Senior Citizens $1.50
For Reservations and Information
PHONE THE PHOENIX 477-4821
10 a.m. to 3 p.m. daily

Town & Country Shopping Centre, on Douglas Street, where there are over 20 services for your convenience, lots of free parking.

Town & Country

Personal shopping only! Merchants reserve the right to limit quantities purchased per customer.

SHOPPERS DRUG MART

POT O' GOLD CHOCOLATES ½ lb. box — 1.44

MALTLEVAL M Tablets Vitamin and mineral supplement. 60's — 4.44

ZP11 SHAMPOO Controls dandruff. 100 ml. — 2/1.44

SUNLIGHT LEMON FRESH DISH WASHING DETERGENT 24 oz. — 2/1.44

PUREX BATHROOM TISSUES 4 roll pack — 94¢

VASELINE White petroleum jelly Large 17.6 oz. — 1.44

1.44 DAY!

Monday, Feb. 6

DON'T MISS THESE RED-HOT 1-HOUR Specials!

FROM 9:30-10:30 ONLY

ARGOSY Business Services Ltd.

PERSONAL INCOME TAX RETURNS COMPLETED FROM $8.00

Business and Professional Income
Capital Gains or Losses
Investments and Rentals
Business Car Expenses
Partnership and Corporate Returns
Bookkeeping and Financial Statements

SHOP AROUND THEN CALL US FOR A QUOTATION WHY PAY MORE THAN NECESSARY?

PROFESSIONAL BUILDING (next to Bowling Alley)
383-7533

HOURS:
Monday to Saturday 9 a.m. to 6 p.m.
Open Evenings
Wednesday, Thursday and Friday

THE CANADIAN TAX COMPANY

SCORPION MEN'S WEAR

Next to Woolco
386-1931

200 PAIRS OF DRESS SLACKS Size 28-38. Reg. 19.95-35.00 Limit 3 per customer — NOW 9.44

ALL LEATHER JACKETS Reg. 160.00-200.00 — Size 36-46 NOW 25% Off

BIRD CAGES 20% OFF

SEA-SHORE PET SHOP

ALL SWEATERS

Reg. $30-$80 Sizes S, M, L, XL. Over 200 in stock. — 50% Off

SCORPION MEN'S WEAR

VICTORIA STATION LTD.

DENIM FASHIONS 383-3552

- **KANGAROO SWEAT TOPS** S, M, L. Brown, navy, blue. Reg. 19.95 — NOW 9.44
- **G.W.G. JEANS** Boot cut and flare. Size 28-38. Reg. 22.95 — NOW 17.44

ALL WOMEN'S STOCK 50% OFF

CARLTON'S CLEANING CAROUSEL

3490 Saanich Rd.

A BIG 8 LB. LOAD FOR 5.44

Professional cleaning, shirt services and laundromat
Hours: Mon. to Fri. 8 a.m. to 9 p.m., Sat. 8 a.m. to 6 p.m., Sun. 8:30 a.m. to 6 p.m.
Phone 385-4841

ALL DAY MONDAY SPECIAL
1 PR. OF SLACKS CLEANED AND PRESSED — 1.79

ASSORTED SANDWICH MEATS

½ lb. 1.44
HAUSERS FINE FOOD EMPORIUM

ANY SHIRT IN STOCK ½ PRICE

Limit 2 per customer
VICTORIA STATION

CIGARETTES

All popular brands. Limit 2 per customer. carton 5.99
SHOPPERS DRUG MART

PHOTO ALBUM AND REFILL

Of 1411 series. Fits all sizes — 4.44
JUS RITE PHOTO

TOWN & COUNTRY PIZZA PIEMAN

11 A.M.-8 P.M. SPECIAL

Spaghetti and Garlic or Cheese Bread — 1.44

Pick Up or Sit In
Sorry, No Delivery
Sorry, Spaghetti Coupons Not Valid for Special

Autoplan TOWN & COUNTRY REALTY

CENTRE OPEN
Open Sat. 9-1
Information line 382-7276
In the mall near Woolco

Alley Cat Boutique

OPENING SOON
Watch for Our *Grand Opening!*

TOWN & COUNTRY BOWLING LANES

"Best Public Bowling"
Sat. 2 p.m. - 12 midnight
Sun. 10 a.m. - 4:15 p.m.

AGNEW SURPASS SHOES

CLEARANCE LADIES' SHOES
Assorted sizes and colors. Each — 5.44

HAUSERS FINE FOOD EMPORIUM

DUTCH HONEY OR CANDY CAKE Reg. 99¢, Special — 2/1.44

GERMAN BUTTER CHEESE — 2.44 lb.

IN OUR RESTAURANT FISH 'N CHIPS — 1.44

LAPOINTES SPORTING GOODS

3617 DOUGLAS

KANGAROO TOPS Tri coloured — 14.44

RUGBY JERSEYS Single coloured or tri coloured — 10.44

WHILE STOCKS LAST

GOLDEN COMB COIFFURES

OFFERS on Monday, Tuesday, Wednesday
Especially For Old Age Pensioners
20% OFF REGULAR PRICES!

SEA-SHORE PET SHOP

Seashore's Tropical Fish
1.44 Day

Jus-Rite PHOTOS

383-4621
MON.-FRI. 9:30 a.m.-9:00 p.m.

PHOTO FRAMES 8x10 Intercraft (1102-L1) Gold metallic and glass — 1.44 ea.

Tax Appeal Fails

VANCOUVER (CP) — British Columbia Court of Appeal has upheld an 18-month prison term imposed on a businessman for evading payment of income tax in excess of $300,000.

In a unanimous decision, the court said Friday that the sentence imposed on Madan M. Kapoor, 48, was a fitting one which reflected the seriousness of the offence and should serve as a deterrent.

Kapoor was convicted in county court by Judge Lee Skipp, who found him guilty of evading income tax on $685,237.

The judges dismissed a Crown appeal seeking an increase in the sentence.

The appeal court, which recently dismissed Kapoor's appeal against conviction, found the evidence justified the conclusion of the trial judge that Kapoor had traded voluminously and in a complicated and secretive manner in the shares of Northlode Exploration Ltd.

Judge Skipp said he found that the manner of the trading was deliberately designed to make investigation of Kapoor's affairs very difficult either by the Securities Commission or the department of national revenue.

The charge covered the period between Dec. 31, 1964, and April 26, 1969.

East Germans Get Goodies

EAST BERLIN (Reuter) — "Altogether, with tax and insurance, that makes 42,604 marks and 50 pfennigs. How would you like to pay? Cash or cheque?"

The salesman in an East Berlin Volvo showroom looks up and raises an eyebrow.

The customer, a casually-dressed man of about 30, appears undaunted at the price, some $20,000—four times the average East German's yearly salary.

Apart from the price, it would be a common enough transaction in the West. Here it is a scene that speaks loudly about East Germany's accelerating drift toward a consumer society.

The Volvo is one of 1,000 Swedish cars imported last fall which sell at about twice the cost price.

This year they are to be followed by a flood of West German-built Volkswagens costing around 30,000 East German marks, more than three times its cost in the West.

Despite the price, and an initial restriction of sales to East Berlin, some 18,000 orders have flowed in from East Germans.

The first contract is for 10,000 Volkswagens and will be paid for mainly in deliveries of fuel and coal.

Although virtually ignored in the East German press since its announcement in November, it has become the prime topic of conversation in a country where people think nothing of waiting seven or eight years for a locally-produced car.

The decision to import the cars appears to have been dictated by government concern that consumer unrest might overflow into political discontent. East German consumers are already undoubtedly the most pampered in Communist Eastern Europe.

East Germany is one of the few Communist states that has stuck to a policy of rigid consumer prices despite the strains of inflation on the world market — at a cost of 14.2 billion marks in subsidies out of next year's budget.

Real income next year is set to grow by four per cent, with a similar expansion planned for the turnover of consumer goods in the shops.

The increasing motorization of East German society has been declared one of the cornerstones of the government's policy to raise living standards. But the imported cars also seem designed to bring savings back into the economy.

And, according to so far unconfirmed reports in East Berlin, a large contract with Japan is in the cards for the import of stereo equipment and color television sets, again to be sold at prices well above their original cost.

Woolco

MONDAY IS 1.44 DAY

SPECIALS FOR YOUR FAMILY, YOUR HOME, AND YOURSELF - JUST SAY "CHARGE IT"

SALES PRICES EFFECTIVE FOR ONE DAY ONLY OR WHILE QUANTITIES LAST . . . WE RESERVE THE RIGHT TO LIMIT QUANTITIES.

Wearing apparel

Ladies' T-Shirts — Various colours in sizes S-M-L . Each 1.44

Ladies' Bras — White or Nude, sizes 34B-38C, front closure. Each 1.44

Ladies' Briefs — Solid colours of Pink, Blue, White or Nude. Sizes S-M-L. 2 pair 1.44

Ladies' Bikinis — Assorted prints in sizes S-M-L. 2 pair 1.44

Ladies' Sport Briefs — Two-way stretch. White or Beige in sizes S-M-L. Each 1.44

Ladies' Briefs or Bikinis — One size stretch Nylon. Assorted prints on White background. 2 for 1.44

Girls' Long Sleeve Blouses — Button front. Prints or solids in sizes 8-14. Each 1.44

Girls' Cotton T-Shirts — Long sleeves, assorted prints, sizes 8-14. Each 1.44

Girls' Cotton Brief or Bikinis — Assorted prints or solids, sizes 8-14. 3 for 1.44

Children's T-Shirts — Long sleeves, crew neck, solids and prints, sizes 4-6X. Each 1.44

Children's Boys' Vests or Briefs — White, Blue or Gold, sizes 4-6X. 2 for 1.44

Children's Bikinis — Denim look in sizes 4-6X. 2 for 1.44

Children's Girls' Panties — Assorted colours in sizes 4-6X. 3 for 1.44

Toddlers' T-Shirts — Assorted prints in sizes 2-3X. Each 1.44

Infants' T-Shirts — Plain or prints, long sleeves, sizes 12-24 months. Each 1.44

Infants' Plastic Pants — 5 pairs per package. Sizes S-M-L-XL. 2 pkgs. 1.44

Infants' Diapers — 'Pamper's' brand, toddlers' size. Pkg. 1.44

Hosiery & accessories

Queen-Size Panty Hose — Beige, Spice or Taupe. Fits 160-260 lbs. 2 pair 1.44

One-Size Panty Hose — Regular or all Nude in Beige or Spice. 5 pairs per package. 1.44

One-Size Knee Highs — Beige or Spice. 6 pairs per package. 1.44

Ladies' Scarves — Assorted prints or solids. Polyester squares. Each 1.44

Ladies' Bermuda Hose — Various colours in sizes 9-11. 2 pair 1.44

Young Miss Panty Hose — All-in-one. Fits 70-90 lbs. 2 pair 1.44

Girls' Bermuda Hose — Various colours, sizes 7-9. 2 pair 1.44

Boys' Hose — Assorted colours, sizes 8-10. 2 pair 1.44

Boys' Hose — Assorted colours, sizes 8-10. 2 pair 1.44

Men's Hose — Stretch Hose in assorted colours. Sizes 10-12. 2 pair 1.44

Men's Casual Hose — Assorted colours, sizes 9-11. 2 pair 1.44

'Fleecy' Large 128oz. size liquid fabric softener. 2 for 3.44 Household Needs

Men's & Boys' Wear

Men's T-Shirts — 100% Cotton, made in Canada, machine washable. Assorted colours, sizes S-M-L-XL. Each 1.44

Men's Sport Socks — Cotton and Nylon blend, 'Thunderbird' label, made in Canada, machine washable. One size fits 10-12. 2 for 1.44

Men's Work Socks — 100% Nylon, 'Laurentien' label, made in Canada. Shrink and moth resistant. Blue, Navy or Brown. Each 1.44

Men's Work Socks — Made in Canada, 2 pair per package, Grey, 'Laurentian' label. Each 1.44

Men's Boxer Shorts — Polyester/Cotton blend, fancy and plain, made in Canada, machine washable. Sizes S-M-L-XL. Each 1.44

Men's 100% Cotton Handkies — 6 per package. White only. Pkg. 1.44

Men's Cotton Gloves — One size in Brown Pr. Salt and Pepper. 2 for 1.44

Men's and Boys' Touques — 100% Acrylic, different patterns and styles. Assorted colours. Each 1.44

Boys' Denim Briefs — Polyester/Cotton blend, made in Canada. Sizes S-M-L. Denim colour only. Each 1.44

Boys' Sport Socks — Cotton/Nylon blend, made in Canada, machine washable. One size fits 8-10½. 2 for 1.44

Shoes for the family

Boys' Running Shoes — Low and high cut in White Canvas. Not all sizes available. Pair 1.44

Infants' Bootie Style Slipper — Fur or plain trim in Tan colour. Padded soles with draw string. Sizes 7-9. Pair 1.44

Missies' Terry Cloth Slippers — Assorted colours with Foam Rubber soles. Broken size range. 2 pair 1.44

Children's Moccasin Style Slippers — Padded soles, Tan. Not all sizes available. Pair 1.44

Child's Canvas Running Shoes — Blue with cushioned insole and Rubber toe guard. Sizes 7-10. Pair 1.44

Jewellery

Ladies' Purses and Coin Purses — Good selection. Each 1.44

Sterling Silver Charms — Good selection. Each 1.44

Sterling Silver Split Rings — Great for connecting charms to bracelet. 8 for 1.44

Hypo Allergenic Earrings — One pair per card. Each 1.44

2 for 1 Chains — heart or Star designs. 1 Silver colour and 1 Gold-tone per card. Each 1.44

Hypo Allergenic Earrings — 3 pair per card. Each 1.44

Assorted Jewellery — Good selection. Each 1.44

Smoke shop

Cigarette Tubes — 'Embassy', 'Players', 'Premier', 'Century', or 'Filterite'. 200's. 3 for 1.44

'Genie II' Disposable Lighters — Assorted colours. 2 for 1.44

Cocktail Shakers — 30-oz. Imprinted with drink recipes or flowers Each 1.44

'Sunbrite' Large 128-oz. size liquid bleach. 3 for 2.44 Household Needs

Red grille feature

Roast Beef Dinner Tender slices of roast beef with brown gravy, creamy whipped potatoes, green peas, and roll with butter. Choice of 30¢ beverage. complete 1.44

Carry-out foods

1½-lb. Salami Sticks - Great for lunches or snacks. Each 1.44

Deluxe Pizza — 1 lb., 4 oz. family treat. Each 1.44

'Ramen' Noodles — Great by themselves or as a soup base. 7 for 1.44

Jelly or Glazed Doughnuts. 1½ doz. 1.44

Cold Cut Meat Packages. — Good selection. 3 pkgs. 1.44

Armstrong Cheese — Popular cheddar cheese. Mild flabour. lb. 1.44

'Rise & Shine' Drink Mix — Each 1.44

Candies & cookies

'Planters' Peanuts — Great snack idea. 2 lb. 1.44

Licorice Allsorts 600 gm. pkg. 1.44

'Moirs' Selection — Each 1.44

'Peak Frean' Cookies — 7 oz. 3 pkgs. 1.44

'Lowney' Bar Pack — 16 bars per package. 2 pkgs. 1.44

'Wagon Wheels' — 20 per package. 1.44

Kerr's' Cello Candies — Good selection. 3 Boxes 1.44

3-oz. Valentine Chocolates — Terricif gift idea. Each 1.44

'Hersheys' Old fashioned Chocolate — 10.5-oz. pkg. sweetened chocolate. Ideal for baking. Pkg. 1.44

Cameras & records

5"x7" Enlargements — From same negative or slide. 2 for 1.44

8-Track Tapes — Good selection of titles, 60 minutes. 1.44

Stationery

'Scotch' Tape — '1001 use. 4 for 1.44

Photo Albums — Self-adhesive pages. Each 1.44

Valentine Packages — Enough for all the kids' friends. 2 for 1.44

Family Napkins — 60 per package. 4 pkgs. 1.44

'Cut Rite' Wax Paper Refills — 100' per roll. 3 pkgs. 1.44

Sandwich Bags — Plastic bags just right for wrapping lunch-time sandwiches. 3 pkgs. 1.44

Kitchen Catchers — Best size for kitchen refuse containers. 3 pkgs. 1.44

'Glad' Wrap — Helps keep food fresher longer. 3 pkgs. 1.44

'Colgate' Toothpaste 100 ml size with MFP flouride. 3 for 2.44 Health and Beauty Aids

Fabrics & wool

36" Percale Prints — Assorted prints. Washable. 2 yd. 1.44

38" to 54" Assorted Fabrics — Polyesters, Cottons and Rayons in assorted washable, colourfast prints. 2 yd. 1.44

Hand Towels — Assorted designs and colours. Each 1.44

4-pack Dish Cloths — Great value. pkg. 1.44

4-pack face Clothe — Choice of colours. pkg. 1.44

3-ply 'Phentex' — 8-oz. skein. Assorted colours. Skein 1.44

Shower Curtain — 72"x72" in assorted patterns and colours. Each 1.44

Household needs

Lamp Shades — Choose from a selection of small boudoir lamp shades in assorted styles and colours. Each 1.44

Aluminum Cookware — Choose from pizza pan, loaf pan, bake sheet or jelly roll pan. Each 1.44

Clothes Pegs — Package of 60 hardwood clothes pins. 2 pkgs. 1.44

'Easy-Off' — 14-oz. aerosol oven cleaner. 2 for 1.44

'Sani-Foam' — 14-oz. all-purpose bathroom cleaner. 2 for 1.44

"Sunlight" - 24-oz. liquid detergent. Limit 2 per customer. 2 for 1.44

'Duraflame' Firelogs — Provides several hours of clean burning 2 for 1.44

Suit Hanger — All wood hanger with non-slip bar. 2 for 1.44

Coffee Mugs — Glass stacking mugs in "checkerboard" pattern. Several colours. 3 for 1.44

Garden centre needs

Potting Soil — 20-qt. size. Fully sterilized. Each 1.44

Vegetable and Flower Seeds — Choose from our selection in the Regular 49¢ size. 5 pkgs. 1.44

Lime Sulphur — 40-oz. size liquid pesticide. Each 1.44

Glass Rooters — Ornamental planter for starting tropical plant cuttings. Each 1.44

Potted Shrubs — Choose from a good selection in one-gallon containers. Each 1.44

Tropical Plants — Choose from our 4" selection. 2 for 1.44

Rot-It — 10-lb. bag of organic compost builder. Each 1.44

"Multi-Crop" — 64-oz. size all-purpose fertilizer for indoor or outdoor use. Each 1.44

Wild Bird Seed — Six-pound mixture. Each 1.44

Miscellaneous

'Dura Flame Firelogs — provides several hours of clean burning 2 for 1.44

Clear Plastic Carpet Runner — Cleated on reverse side. 2 lin. ft. 1.44

Automotive supplies

'Rislone' — Quiets noisy lifters, assures smooth running engines qt. 1.44

'Kendall' Dual Action — 10W30 blend. Limit 6 per customer. 2 for 1.44

'Polident' Tablets Extra effervescent tablets. 48's. 3 for 2.44 Health and Beauty Aids

Toy dept.

Antique Collectables — Good selection. Each 1.44

'Hot Wheels' — Always the kids' favourites. 2 for 1.44

Die Cast Cars or Plastic Vehicles — Good selection. Each 1.44

Jig Saw Puzzles — Good selection of adult or children's subjects. Each 1.44

Jumbo Colouring Books. — Very popular. Each 1.44

Hardware & tools

Hand Tools — Good selection including hammers, wrenches, and more. Each 1.44

1.5-mil Garbage Bags — 26"x36" size with 10 plastic bags per package. 3 pkgs. 1.44

"C" & "D" Batteries — General use batteries with 2 batteries per pkg. 3 pkgs. 1.44

'Sylvania' Light Bulbs — 60 or 100-watt sizes. 4 bulbs per package. 2 pkgs. 1.44

Sporting Goods

Bait Box — The original styrofoam bait box. Each 1.44

¼-lb. Nylon Line — 10, 12, 15, 20, 25, 30, 40, 50 and 60-lb. test nylon line. Each 1.44

Chips & Chunks — Choose Hickory flavour, Alder, Apple or Cherry. Each 1.44

'Pirkin' — Available in 1½ or 2-oz. Each 1.44

Paints and Wallpapers

Washable, Pre-Pasted Wallpaper — Beautiful collection of patterns and colours. Packaged in economical double rolls. single roll 1.44

Assorted Painting Aids — Choose from a good selection of tools and accessories plus our popular 13-oz. spray enamels. Each 1.44

'Mactac' Decorator Vinyl — Famous self-adhesive covering. Great selection of colours and patterns. 2-yd.x18" rolls. Each 1.44

Woolco drugs

Owned and Operated by Douglas Drugs

'Elastoplast' — Adhesive fabric bandages. 40's. 2 for 1.44

"WOOLCO" Decanters — Choose from Creme rinse, foaming bath oil or shampoo. 64-oz. Each 1.44

"WOOLCO" Cosmetic Puffs — For baby, beauty or home. 300's. 2 for 1.44

Shampoo — Choose from 'Clairol' PH, 334 ml, or 'Earthborn', 450 ml. Each 1.44

Cod Liver Oil — Natural source from 'Stanley'. 16 oz. Each 1.44

'Q-Tips' — Sterilized safety-tipped swabs. 400's. Each 1.44

"WOOLCO" Vitamins — Choose from multiple vitamins, multiple vitamins plus iron, or chewables. 100's. Each 1.44

'Ivory' Hand Soap — Personal size. 4 bars per package. 2 pkgs. 1.44

'Dr. West's' Toothbrushes. — Premium, soft, medium or hard. 3 for 1.44

'Miss Breck' Hair Spray — Choose from 16-oz. aerosol or 225 ml. non-aerosol. Each 1.44

'Glade' Solid — Assorted fragrances. 2 for 1.44

Facial Tissue — Your choice of 'Kleenex' 200's or 'Royale' 100's. 3 for 1.44

Paper Towels Hundreds of uses around the home. 3 pkg. 2.44 Stationery

Woolco DEPARTMENT STORES A DIVISION OF F.W. WOOLWORTH CO. LTD

Town and Country Shopping Centre
Douglas Street and Saanich

Personal Shopping only, please!
Store Hours: Monday to Saturday
10 a.m. to 10 p.m.

ENJOY THE RED GRILLE FROM LIGHT SNACKS TO MEALS...

WAREHOUSE
FOOD STORES

3475 QUADRA ST.
BURNSIDE PLAZA
877 GOLDSTREAM, LANGFORD

CUT DOWN YOUR FOOD BILL HERE!
OPEN SUN.
10 A.M. to 6 P.M.

Open Every Night 'til 9,
Sat. 'til 6
We Reserve the Right to Limit Quantities.
WHILE STOCK LASTS

POTATOES No. 1 Netted Gem 10 LBS. 49¢

LEAN, BONELESS STEWING BEEF Grade A. grain fed. LB. 98¢

FRESH GROUND BEEF Reg. 100% Beef LB. 59¢

TURKEY DRUMSTICKS Your best meat buy! LB. 49¢

CANNED MILK CARNATION 3 1-LB. TINS 1.00

ALPHA PURE HONEY 2-LB. TIN 1.69

TOILET TISSUE Cashmere. 4 ROLLS 77¢

YORK APPLE JUICE From Concentrate. 48-OZ. TIN 67¢

FRENCH MAID BLEACH 128-OZ. 89¢

ADOLPH MEAT TENDERIZER 3.5-OZ. 49¢

FDA CAN'T BAN DYE

WASHINGTON (Reuter) — The U.S. Food and Drug Administration (FDA) asked Congress Friday for more control over hair dyes that may contain cancer-causing chemicals.

FDA Commissioner Donald Kennedy told a House of Representatives investigative committee his agency cannot ban so-called coal-tar hair dyes because of a 1938 law exempting them from provisions of the Food, Drug and Cosmetic Act.

The dyes, which now are made from petroleum-based chemicals, account for about 90 per cent of U.S. hair dye sales.

Some of the chemicals in the dyes have caused cancer in laboratory animals but the cosmetic industry says the products are safe for people.

"We intend to require warnings on any coal-tar hair dye when evidence of possible danger to the public so warrants them," Kennedy told the House investigations subcommittee.

"But our ability to protect the public, particularly from the risks associated with long-term use of hair dyes, will continue to be severely limited until Congress repeals the exemptions for coal-tar hair dye products."

Representative Andrew Maguire (Dem. N.J.), who conducted the hearings, said he and Representative John Moss (Dem. Calif.) will sponsor a bill to remove the coal-tar hair dyes exemption.

"There is no logical reason why coal-tar hair dye products should be given special treatment of the law, especially in light of increasing evidence that these products contain carcinogenic ingredients," Maguire said.

He added that evidence presented in the hearings made him question the assertion of the cosmetic industry that cosmetic and hair dye products are safe.

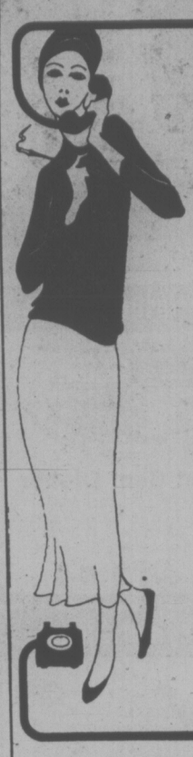

CALLING PATRICK?

He has a new phone number, you know.

PATRICK invites you to join him for a fresh look at spring fashion.

Simply call:-

388-6618

PATRICK is looking forward to seeing you at

GERARD SCOTT
of London

HAIR DESIGN FOR LADIES and GENTLEMEN

204-1208 Wharf Street

388-6618

Winner of Eaton's Suncapade to the Deep South ...

Hannah Main of McNair St., Victoria, accepts her prize from R. Hind, Eaton's Victoria Store Manager. Mrs. Main receives a Suncapade trip for two to New Orleans by Continental Airlines, 2 nights accommodation at the Marie Antoinette Hotel in New Orleans French Quarter, an exciting 7-day cruise on the mighty Mississippi River aboard the Mississippi Queen. Eaton's Travel looks after her travel arrangements and Eaton's provides her with $300 spending money.

London from $439 return.

British Airways Holidays 1978 charter flights are now ready for booking!

Britain in summer: just wonderful!

From city to countryside, the whole of Britain is at its beautiful best during the summer months. See it all next year. British Airways Holidays' charter flight fares are welcome value. And, of course, flying with *us* is like getting to Britain that much sooner!

London from $439-$529. Great value and choice for your money.

- $439-$529 return. Don't look further. Our charter flight fares are low, the value we're offering in return is superb. And no one will work harder to make your flight a great one.
- 21 Friday evening departures to choose from. Fly with us non-stop from Vancouver, April 28-September 22.
- Convenient flights back. We return you to Vancouver Sunday at lunchtime.
- Your choice of vacation: 3 weeks or 4, even a spectacular 72-day trip! Whichever you choose, why not look into the many high-value holidays we're planning for summer '78. They're the perfect addition to your British Airways Holidays charter flight. And the prices are guaranteed. Your travel agent will have all the information you need in January.

Royal treatment in-flight.

Look at the pampering we have in store for you:
- Deluxe dinners with choice of French wines.
- Hearty wake-up breakfasts.
- Free bar service throughout your flight.

Make your plans from this schedule.

Depart	Return	Duration	Fare	Booking and Final Payment by
28 Apr	21 May	23 days	$439	13 Mar
28 Apr	28 May	30 days	$439	13 Mar
5 May	28 May	23 days	$439	20 Mar
5 May	4 Jun	30 days	$439	20 Mar
12 May	4 Jun	23 days	$439	27 Mar
12 May	11 Jun	30 days	$439	27 Mar
19 May	11 Jun	23 days	$469	3 Apr
19 May	18 Jun	30 days	$469	3 Apr
26 May	18 Jun	23 days	$469	10 Apr
26 May	25 Jun	30 days	$469	10 Apr
2 Jun	25 Jun	23 days	$499	17 Apr
2 Jun	2 Jul	30 days	$499	17 Apr
9 Jun	2 Jul	23 days	$499	24 Apr
9 Jun	9 Jul	30 days	$499	24 Apr
16 Jun	9 Jul	23 days	$499	1 May
16 Jun	16 Jul	30 days	$499	1 May
23 Jun	16 Jul	23 days	$529	8 May
23 Jun	3 Sep	72 days	$529	8 May
30 Jun	30 Jul	30 days	$529	15 May
30 Jun	10 Sep	72 days	$529	15 May
7 Jul	30 Jul	23 days	$529	22 May
7 Jul	6 Aug	30 days	$529	22 May
14 Jul	6 Aug	23 days	$529	29 May
14 Jul	13 Aug	30 days	$529	29 May
21 Jul	13 Aug	23 days	$529	5 Jun
21 Jul	20 Aug	30 days	$529	5 Jun
28 Jul	20 Aug	23 days	$529	12 Jun
28 Jul	27 Aug	30 days	$529	12 Jun
4 Aug	27 Aug	23 days	$499	19 Jun
4 Aug	3 Sep	30 days	$499	19 Jun
18 Aug	10 Sep	23 days	$499	3 Jul
18 Aug	17 Sep	30 days	$499	3 Jul
25 Aug	17 Sep	23 days	$499	10 Jul
25 Aug	24 Sep	30 days	$499	10 Jul
1 Sep	24 Sep	23 days	$469	17 Jul
1 Sep	1 Oct	30 days	$469	17 Jul
8 Sep	1 Oct	23 days	$469	24 Jul
8 Sep	8 Oct	30 days	$469	24 Jul
15 Sep	8 Oct	23 days	$469	31 Jul
15 Sep	15 Oct	30 days	$469	31 Jul
22 Sep	15 Oct	23 days	$439	7 Aug

CONDITIONS: Book at least 46 days in advance with a 10% non-refundable deposit. Balance is due 46 days before departure. Cancellation within 46 days results in $100 service charge, but low-cost insurance is available. Baggage allowance: 66 pounds. Children under 2 fly free if not occupying a separate seat. Transportation offered is governed by the Advance Booking Charter regulations and approved by the A.T.C.

British Airways Holidays
1012 West Georgia St., Vancouver, B.C. V6E 2Y2
Tel: 687-2332.

- Free entertainment including movie and stereo music.
- 66 lbs. baggage allowance. Feel free to shop for lots of those marvellous British bargains.
- Free "We Know Britain Best" kit. A valuable bundle of goodies for our charter flight passengers. Maps, shopping and sightseeing information, guides to London's famous markets, art galleries and museums, fascinating trips to take outside London. And more!

Worth thinking about: fly your family or friends here instead!

If you simply can't get to Britain next summer, you can still get to see your family or friends. In addition to our Vancouver/London charter flights, we also have charters *from* London *to* Vancouver next summer.

To bring people over, you just prepay their tickets.

Cost: $318-$488* return, Canadian funds. What a wonderful gift for someone special!

Make your plans the smart way. Speak to your travel agent about booking seats on a British Airways Holidays charter flight now. The sooner you act, the better your choice!

*Subject to currency fluctuations.

We know Britain best, so we can help you most.

British airways holidays

Old Wives' Advice Can be Fatal to Camelia

GARDENING
jack beastall

The Camellia (kam-el'-le-a) was named after George Joseph Kemel, a Jesuit of Moravia who travelled extensively in Asia. He occasionally spelled his name Camellus and this was the form adopted by Linnaeus in naming the plant in his honor.

The Camellia was once known as Thea (tee-a), the genus which includes the species 'sinensis' from which the tea of commerce is harvested. Due to minor botanical differences, the genus was split into Thea and Camellia.

When the camellia was introduced to cultivation in the early 18th century, it was considered a tender plant suitable only for growing in a heated greenhouse, or stovehouse as the structure was called in England. It is still listed in many books as a "stove-plant" which means a plant needing constant protection and artificial heat.

This is probably the worst thing that could have happened to the camellia, for the plant itself is perfectly cold-hardy in the worst of winters we have had here on the Pacific Coast. In fact, it is one of the toughest of the outdoor shrubs we can grow in local gardens.

Due to the former belief that it was tender, we are still overcautious, tending to fuss and coddle the shrubs, wrapping them in blankets over winter, and generally doing them more harm than good.

Another drawback is that most of the books we home gardeners are likely to use for reference are older editions, and the culture given for the camellia is for growing the plants in pots indoors.

Indoor culture is very different to outdoor culture, so we often do the wrong thing to start with, and when we seek advice for our troubles we run into a lot of old-wives' tales. Among them are the need for using epsom salts, coffee grounds and grapefruit skins to keep the shrubs in good health.

The only reason these home remedies have, on occasion, appeared to do some good is because the plants were not given the right conditions in the first place.

When the right conditions exist, any treatment of this nature soon proves detrimental to the plants' well being, and we meet gardeners who are slowly killing their plants with treatments suggested by well-meaning friends who have never studied the camellia or its culture.

The Oregon Camellia Society is a group specializing in the culture of the camellia on the Pacific Coast, and books sponsored by them are excellent guides for the home gardener.

There are also large nurseries growing nothing but camellias which supply planting instructions with every plant. It is interesting to note the same instructions apply to azaleas and rhododendrons.

The following planting instructions are put out by the largest grower of camellias on the Pacific Coast:

1. Camellias will not tolerate lime, so never plant near a concrete foundation or path, nor in a lime soil. Do not plant a Camellia (nor rhodo or azalea) near the house on the sunny side, or next to anything that will reflect heat and burn the foliage. Allow at least five feet from such objects.

2. Camellias will grow faster and set more buds in a soil that is well prepared with well dampened peat moss, rotted vegetation (compost), leaf mould and woods' soil. While a mixture of all four is recommended, dampened peat moss and compost well mixed will suffice in a well prepared soil.

3. Never overfertilize a Camellia. If well rotted (three-year-old) barnyard manure is used, apply it only on top of the soil. For a powdered fertilizer use only the acid-type designed for rhodos and azaleas, camellias and other acid-soil plants. Give two small applications in early spring rather than one large application which could do damage, and always water the soil well before and after applying the powder.

4. The watering of a Camellia is very important. The fibrous roots grow close to the surface and dry out when the soil is exposed to the sun. Deep and thorough watering therefore is essential through the summer months. The care you give your camellia in summer will be obvious the following spring.

A mulch of well-dampened peat moss over the root area helps in keeping the surface soil moist. If the shrub shows yellowish-colored leaves it has either not received its proper spring application of fertilizer or the roots have been allowed to become dry during summer. In this case the buds will not develop properly nor will the blooms reach normal size. Never cultivate around a camellia because the roots will be damaged and the plant will suffer.

5. Planting Instructions: Always set a balled and burlapped camellia in the planting hole so that the top of the ball of roots is not deeper than one inch below the surface of the surrounding soil. Most camellias are planted far too deeply. Container grown plants should be set with the top of the container soil level with the surrounding soil.

When the hole has been two-thirds filled with the proper soil mixture, pour in two buckets of water to settle the soil and drive out the air, then fill to the surrounding level.

That is the end of the instructions given with each plant.

It is not generally known by home gardeners and garden shop personnel that the flowering time for camellias extends from mid-January through June. Those blooming in January and February are recommended for coastal gardens in northern California and southern Oregon; the March-April group for coastal areas in northern Oregon and southern Washington; the May-June bloomers for northern Washington and British Columbia coastal gardens.

To obtain the correct varieties for local areas it is necessary to order by name, and this is where the publications of the Oregon Camellia Society are of value. We see hundreds of plants in the Victoria area with frost damaged buds because they flower too early for our local climate.

The flowers are damaged through sun striking the buds while the frost is still in them. The only way to prevent damage to the early flowering varieties is to plant them where the sun will not strike the buds until around 10 or 11 on a winter morning, but open to full sun for the rest of the day.

Never wrap a camellia, or any other plant for that matter, in plastic because the moisture that forms inside the film freezes to the tip growths and buds, causing more damage than would result to an exposed plant. Also, the heat under the plastic on a sunny but cold winter day encourages new growth at the wrong time.

Treat a Camellia right and you have a beautiful evergreen shrub for local gardens.

WORK FOR WEEK

Whatever the weather this weekend, check archways, gates and fences that may need strengthening or rebuilding. Roses and clematis vines can be laid down on the ground now, if needed, without damage. Pruning is done at end of next month.

Indoors, or at least under cover, check handtools. Clean, sharpen and coat lightly with oil. Also make wood seed boxes and three-inch deep flats from old lumber, of sizes to suit your spaces.

Set a few Jerusalem artichoke tubers in six-inch deep box of good soil to root in porch or cool greenhouse before planting out later when soil is warmer.

February is a month for soil preparation if weather co-operates. Build up a raised bed in sunny sheltered spot, using half-rotted material at the bottom for drainage and warmth, and topped with fully rotted compost.

SPECIAL
SLACKS
Men's and Women's
1.65 pair
RENFREW FAIRFIELD CLEANERS
1012 YATES
382-3938
384-4641
Pickup and delivery at no extra charge on minimum $3 orders.
2-4

FEBRUARY SALE
20% OFF
CUSTOM FRAMING
"experienced in every type of picture framing"
Graphics, needlework, photographs, oils, watercolours, circles, handcarved, museum mounting, non-glare glass, mirrors, shadow box, metal mouldings, batik, mounting, plexiglass, oval and circle mats, 200 plus mouldings, in stock.
Titus Gallery
890 Fort St. at Quadra
master charge VISA
2-4

NEW DAWN ACADEMY
OFFERS
LESLIE McHUGH
FROM OTTAWA
EXPERTISE IN MAKEUP AND INSTRUCTION FROM DAY AND EVENING TO HIGH FASHION STAGE- AND T.V.
CALL NOW FOR APPOINTMENT
LESLIE McHUGH
Makeup Artist
Self Improvement
Professional Modeling
Photography Modeling
OPEN HOUSE EVERY MONDAY NIGHT 7-9
DAWN & VERNON SMITH
DIRECTORS
Victoria's Only B.C. Lic. Modeling Trade School
NEW DAWN ACADEMY
MEMBER IM INTERNATIONAL METHOD MODEL TRAINING
2-4
1001 CLOVERDALE 388-6412

British Ghosts Haunt All Over

LONDON (Reuter) — Ghosts in Britain no longer appear exclusively in the palaces, castles and mansions of aristocrats—they are just as liable to haunt humbler dwellings.

So says British author and historian Peter Moss after sifting ghost stories from across the British Isles.

He also says one-third of the hauntings he has investigated were reported to have taken place in broad daylight.

Moss concludes that the contemporary ghost is bolder than the "classical" ghost, which "disdains to appear anywhere but in the castles and mansions of the great" and always at night.

How widespread is a belief in ghosts?

Moss says "belief in the supernatural was never stronger than it is today.

He gives his conclusions in a book recently published under the title Ghost over Britain.

Moss, author of 20 books, started a modern ghost hunt by advertising in newspapers, asking people with recent experiences of the supernatural to get in touch with him.

The response was overwhelming.

The people who responded cut across all the divisions of age, class, education, occupation and geography, Moss said.

From the mass of material, Moss selected 60 experiences of the supernatural which are related in the book. He says all but a few of them are totally original and never before related.

The most peculiar location reported for a ghost is the public lavatory attached to a bus station.

Even more surprising was the fact that the ghost was in the dress of a Puritan.

The book presents ghosts of men, women and children, some kindly, most neutral, a few malevolent.

A ghost is not often malevolent, said Moss, but often is neutral, "appearing erratically as if it had some fixed psychic routine to perform, whether it had an audience or not."

There is the story of a phantom headless cyclist said to have been viewed in Northampton on a snowy night in 1940, with a phantom car advancing inexorably on him.

Two years later in a nearby bar, the man who claimed to have seen the apparition was telling his tale. The story made little impression on the customers until an old man, who for many years had been the local gravedigger, spoke.

He said:

"That must have been old ... I buried him about 25 years ago. There was deep snow at the time and he was knocked off his bike just by the cemetery gates.

"In the crash, his head was torn off his body."

20 LUXURY
SOFAS
ONE FANTASTIC PRICE
YOUR CHOICE
$499
Compare and you could be the proud owner of one of these beautiful luxury sofas. You'll love the feel of the 100% nylons. Some of them are beds with comfortable spring-filled mattresses.
Save yourself money — we don't have an offer like this often. Don't buy another until you have seen these. The solid ASH frames are lifetime guaranteed.
NO MONEY DOWN
JUST MONTHLY AYMENTS O.A.C.
FREE DELIVERY
in Greater Victoria
Fischer's Fine Furniture Ltd.
753 VIEW ST. 388-7142

A Terrific Beginning!
TO A LIFETIME OF COMFORT and HAPPINESS
The European Eiderdown Shops
1728 Douglas St.
Victoria, B.C. 384-0133
4781 Kingsway St.
Burnaby, B.C. 437-9333
662 Seymour St.
Vancouver, B.C. 669-6833
4-2 "THE CONTINENTAL QUILT AND DOWN PILLOW SPECIALISTS"

Engagements, Weddings and Anniversaries

♥ ♥ ♥

Engagements

Regimbel—Gadd

Mr. and Mrs. Fred Regimbel of Brentwood Bay, B.C., take pleasure in announcing the engagement of their only daughter, Diana Elizabeth, to Mr. David Gadd, son of Mrs. A. J. Ackerman of Nanoose Bay and Mr. T. H. Gadd of Parksville.

The wedding will take place in St. Stephen's United Church, Qualicum Beach, B.C., March 4, 1978.

♥ ♥ ♥

Cleaver—Mandryk

Mr. and Mrs. Bruce Cleaver are pleased to announce the engagement of their daughter, Beverley Ruth, to Mr. Lindsay Victor Mandryk, son of Mr. and Mrs. Victor Mandryk, 1875 Townley St.

The wedding will take place Saturday, March 4, 1978, at 6 o'clock in St. John's Anglican Church, Rev. C. E. Lonsdale officiating.

♥ ♥ ♥

Weddings

Moroney—Clark

Metropolitan United Church was the scene of a beautiful Christmas wedding December 23, 1977, at 4 p.m., when Linda Julia Clark, only daughter of Mr. and Mrs. Russell Clark, Victoria, and Pearse Moroney, M.Sc., son of Mr. and Mrs. Kieran Moroney, Newry, Ireland, were united in marriage. Rev. Russell Vickers and Father Leo Roberts performed the double ring ceremony amid the decorative Christmas setting.

The bride entered the church on the arm of her father to the strains of Purcell's Trump Voluntary. Julie looked radiant in her David Rae original gown of Celest jersey with its gracefully draped bodice and sleeves. Tiny self-covered buttons graced the front from neckline to waist and wrist to elbow; a full chapel train fell from waist back. Her elbow-length bouffant veil was held by an original designed elated capulet, complemented with Chantilly lace, and a side nosegay of tiny white rosebuds and seeded pearls. She carried a cascade bouquet of red roses, baby's breath and stephanotis with ribbon streamers and rosebuds. Her only jewellery was a string of pearls. Julie was attended by Frances Allen, maid of honor, bridesmaids Cynthia Addison and cousin Sarah Ebell. All wore identical gowns of red jersey accented by sheer georgette capes. They carried nosegays of white crystal mums, red carnations, and holly. The groom wore a brown velvet tuxedo, a red rose, baby's breath and holly boutonniere. Mark Moroney, brother of the groom, was best man, ushers were Brian and Donald Clark, brothers of the bride. All were attired in brown velvet tuxedos, white carnation with holly boutonnieres. The groom gave his bride a wedding ring handed down several generations in Ireland. During the signing of the register Bradley Addison sang "The Wedding Song". As the newlyweds proceeded down the aisle to the tune of "Jesus, Joy of Man's Desiring", Julie was presented with a ribboned horseshoe by Georgina Hackett, for good luck.

Reception followed at Uplands Golf Club, where Alister Frame ably acted as M.C. and proposed the bridal toast. Telegrams from Ireland and Manitoba were read by the best man. Michael Moroney, groom's uncle, proposed a toast to the groom. M.C. gave a toast to Julie's grandparents, Mr. and Mrs. Jack Ebell, celebrating their 52nd Anniversary December 26th. An evening of dancing concluded the happy event. Out-of-town guests included Mr. and Mrs. M. Moroney, Toronto, Dr. and Mrs. L. Ebell, Salvador, Brazil, Mr. and Mrs. Evans and Leigh, Rapid City, Man., Dr. and Mrs. M. Sasynuik, Bellview, Wash.; guests also from Los Angeles, Surrey, Vancouver, Yukon, and Lethbridge attended. Julie and Pearse thank all who made their wedding day a very special occasion. They now reside in Dunfaoire, Ireland.

Rates for publication of Wedding, Engagements and Anniversary notices with or without pictures, available on request from the Advertising Department. (Special forms to assist you in writing copy also available). Copy for weekend editions should be in the Victoria Press office no later than 5 p.m. the Wednesday prior to publication date.

BUSINESS OFFICE OPEN
8:30 a.m. to 5:30 p.m., Monday to Friday
(Closed Saturday and Sunday)

Weddings

Dawes—Westergaard

Mr. Brian Dresser officiated at the double-ring ceremony of his daughter, Lynn Westergaard, when she exchanged vows with Allan Dawes, son of Mr. and Mrs. William Dawes, Trail, at 2 p.m. on January 7, 1978, in Come Lake United Church.

Given in marriage by her father, the bride wore a floor-length gown of jersey, featuring fanfold pleats falling from an empire waist. The sleeves and bodice were inset with tulle and silk lace. A small cap held her tulle veil and she carried an armspray of pink roses and baby's breath. Her pearl earrings were a gift of the groom. The maid of honor, Sharon Chila, and the bridesmaids, Delores Gauthier and Annabelle Turek, wore identical floor-length dusty pink gowns, while the Junior bridesmaids, Suzanne and Vicki Dresser, wore floor-length pink floral gowns. They all carried armsprays of pink carnations. The groom was attended by best man Steve Erzinger, Don Dawes and Gary Watt. They wore identical burgundy tuxedos with pink carnations. The bride's mother wore apple green gown with off-white accessories and a white orchid corsage. The groom's mother chose an off-white gown with a white orchid corsage.

After a reception tea in the Church Hall, the couple left for a wedding trip to Banff. They will be residing in Victoria.

♥ ♥ ♥

Ruddick—Johnson

The crisp sunny day of November 19, 1977, was the special day that Kogayiene Lilie Johnson, daughter of Axel and Vera Johnson, was united in marriage with Gerald Dwight Ruddick, son of Capt. Gerald and Patricia Ruddick. Reverend W. Van Druten performed the ceremony at Oak Bay United Church.

The bride looked lovely in her hand-made white polyester dress with inlaid neckline, and sleeves of lace with blue and pearl beads sewn in. Maid of Honour Valerie Gaetz wore a pale blue polyester dress with pearl buttons on bodice and sleeves, which she also made. The groom was very handsome in a navy blue suit with white and blue shirt. Best man, Fred Sheehan of Hawaii, wore a light blue suit with black lapels.

A reception followed at Holyrood House. Grace was said by the bride's godfather and uncle, Werner Kastner, toast to the bride was given by bride's brother-in-law, Dr. Jack Popowich, and toast to groom by groom's grandmother, Ada MacDonald.

Later that night the first snowfall arrived to add a final touch to the beautiful and happy day. The Ruddicks then spent a 3-week honeymoon on the Greek Islands.

Cubans Fan out Over Globe

By LARRY HEINZERLING
Associated Press

Cubans are fighting wars in black Africa, breeding bulls and building roads in Asia and waging a low-key campaign to win influence among their Caribbean neighbors.

The island country's campaign for Third World leadership—with Africa replacing Latin America as it's top priority—mixes the gospel of socialism with a flood of soldiers, doctors and other technical advisers.

Cuba's largest presence abroad is in Africa where an estimated 27,000 Cubans, mostly soldiers, operate in 16 countries.

President Fidel Castro also has dispatched his "international builders brigade" to Vietnam and is wooing friends in Jamaica in the Caribbean and Guyana on South America's northeast coast.

Fidel Castro has sent his soldiers, doctors and builders to various parts of the world — especially Africa — in a bid for Third World leadership. Here is a report on the Cuban presence compiled from information collected by Associated Press bureaus around the world and written by a veteran correspondent in Africa, who has followed Cuba's buildup in that part of the world.

The brigade includes everything from teachers, basketball coaches and doctors to construction workers and dance instructors, often followed by propaganda movies and the government news agency, Prensa Latina.

In Vietnam, Cuba has opened a bull-breeding centtr northwest of Hanoi, built a hospital in central Binh Tri province and constructed a 50-kilometre highway southwest of Hanoi linking industrial and agricultural areas.

In the Caribbean, Cubans in Jamaica have built an agricultural school for 500 students outside Kingston, have a micro-dam project in the works, are training construction crews and are providing technical assistance in sports, science, tourism, mining and agriculture.

In Guyana, a brigade of doctors has been working in Georgetown and remote areas of the interior. Cuban experts in Georgetown are also in charge of the shrimp fleet, training Guyanese in fishing.

Elsewhere in the region, Cuba is the main supporter of the Puerto Rican independence movement. Informed sources in San Juan say they are convinced that Havana is the main financial backer of the pro-independence Puerto Rico Socialist party.

Cuba's involvement in Africa was capped last March by a tour by Castro to Somalia, Ethiopia, Tanzania, Mozambique and Angola. Its role in Africa has widened since.

Last month, a soldier whom Somalia identified as one of an estimated 2,500 Cubans supporting Ethiopian forces was captured by ethnic Somali insurgents in the Ogaden region of eastern Ethiopia.

Cuba's largest presence in Africa is in Angola, a former Portuguese colony where an expeditionary force of 19,000 soldiers and 4,000 civilian advisers are backing the Marxist government against two guerrilla nationalist movements.

Cuba's most recent major commitment is to Ethiopia, whose leftist regime is fighting at least two secessionist movements. Cuban troops are reported to be flying into Ethiopia from Angola and Havana aboard Soviet-made IL-62 jet transports to prepare for a counter-offensive against Somali-backed rebels in the Ogaden area.

'CLEAN' COAL PLAN

VANCOUVER (CP) — A new process being developed in Britain may enable British Columbia Hydro to use Hat Creek coal without the extreme pollution caused by burning it on the site, Hydro chairman Robert Bonner said Thursday.

He said the process — pressurized fluidized bed combustion — involves introducing the coal to a bed of hot ash under high air pressure.

"This increases the efficiency of the coal you burn by 30 per cent," Bonner said. "And there is also the possibility of introducing chemicals which could remove the need for $300 million to $400 million worth of air-scrubbing equipment."

He said burning the coal by traditional methods would mean the company must spend millions on air-scrubbing equipment to meet air purity regulations.

Bonner told members of the Canadian Information Processing Society that "the question is whether we can develop this new technology in time to use it."

He said the process has been used experimentally in Britain for five or six years, but has never been tried on a large scale.

He also said he anticipates eventual use of nuclear power in B.C. because of exhaustion of other energy sources.

CHESSMASTER

By George Koltanowski
International Chess Master

PROBLEM
By M. Stosic, Yugoslavia
BLACK: 11

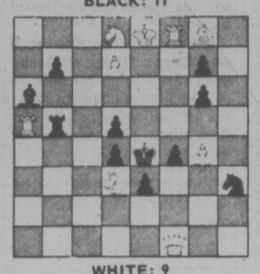

WHITE: 9

White to play and mate in two moves. Solution below.

★ ★ ★

SHORT-SHORT
Played at the Arlington, Va., Chess Club, 1977
WHITE: Homer Jones
BLACK: Don Simpson

1.	P-Q4	N-KB3
2.	P-K3	P-KN3
3.	P-KN4	P-Q4
4.	P-N5	N-K5
5.	P-KB3(a)	NxP
6.	P-K4	N-K3
7.	P-QB4	PxKP
8.	P-Q5	PxP
9.	PxN	P-B7ch
10.	K-K2	PxN-Nch
11.	RxN	QxQch
12.	KxQ	BxP
13.	Resigns	

(a) Sacrifices a pawn for "freedom of action" . . . which is soon proven a fallacy.

THE NEW YORK INTERNATIONAL

Grandmaster Anatoly Lein of New York, formerly of the USSR, scored 12½ points out of 14½. He did well, considering he was ill for a couple of rounds. International Master Edmar Mednis of New York played exceptionally well and yet had exceptionally bad luck. He came in second with 11½ points, but failed by half a point to earn the Grandmaster title. Gudmundur Sigurjonsson of Iceland and Vitaly Zaltsman, a recent arrival from the USSR, tied for third and fourth place with 10½ points each. The Brooklyn wunderkind Joel Benjamin, 13, started strong, but the pace was too much for him. He finished with six points. Here is his game with U.S. Master John Fedorowicz of New Jersey.

WHITE: Benjamin
BLACK: Fedorowicz

1.	P-K4	P-QB4
2.	P-QB3	P-QN3
3.	P-Q4	B-N2
4.	P-Q5	N-KB3
5.	B-Q3	P-K3
6.	P-QB4	P-QN4(a)
7.	N-QB3	KPxP
8.	KPxP	P-N5
9.	N-N1	B-K2
10.	N-KB3	O-O
11.	O-O	R-K1
12.	P-QN3	P-Q3
13.	P-QR4	P-N3
14.	R-R2	B-KB1
15.	R-K1	R-Rch
16.	QxR	N1-Q2
17.	R-K2	N-R4
18.	P-R3	B-N2
19.	P-N4	Q-B3(b)
20.	R-K8ch	RxR
21.	QxRch	N-B1
22.	Q-K4	B-B1
23.	PxN(c)	BxP
24.	P-R6	B-R1
25.	Q-B4	Q-K2
26.	Q-N3	B-B1
27.	B-B4	N-Q2
28.	BxQP	Q-B3
29.	Q-B4	Q-Q1
30.	Q-K3	B-B3
31.	N1-Q2	N-B1
32.	BxBP	Q-Q2
33.	N-K4	B-Q1
34.	Q-Q4	Q-N5ch
35.	N-N3	Resigns

(a) Black is trying hard to break White's stranglehold in the centre.

(b) This loses fast.

(c) Black should have resigned here. Young Joel does not let go of his advantage.

(d) Is Forced to exchange Queens as Q-N7 mate is threatened.

After the exchange of Queens, Black is a piece and a pawn down.

★ ★ ★

SCHOOL CHESS IN THE USSR
Played in Moscow, 1976
WHITE: R. Verezjuk
BLACK: I. Iznjin

1.	P-K4	P-QB4
2.	N-KB3	P-Q3
3.	P-Q4	PxP
4.	NxP	N-KB3
5.	N-QB3	P-QR3
6.	B-KN5	P-K3
7.	P-B4	P-N4
8.	P-K5	PxP
9.	PxP	Q-B2
10.	Q-K2	N3-Q2
11.	O-O-O	B-N2
12.	Q-N4	QxP
13.	BxP	PxB(a)
14.	N3xP	P-R4(b)
15.	N-B7ch!	QxN
16.	NxP!	Q-K4
17.	N-B7ch!!	QxN
18.	Q-K2ch!	N-K4
19.	QxNch!!	QxQ
20.	R-Q8 mate	

(a) This is playing with fire. Safer to play 13 . . . P-KR3; 14. B-KB4, P-KR4; 15.Q-N3, P-R5; 16.Q-N4, Q-KR4.

(b) Now comes a brilliant finish. Black should have tried 14 . . . N-KB3.

The solution to the problem above is: 1.N-B7, R-N3; 2.N-B5 mate; or 1 . . . N-B7; 2.N-N5 mate; or 1 . . . P-K7; 2.QxKP mate; etc.

Stamp Collection

OTTAWA (CP) — All 32 Canada Post stamp issues in 1977 will be available in souvenir collections, at $1.75 the post office said today.

VETS BRANCH PICKS SLATE

Tommy Thomas is the new president of the Army, Navy and Air Force Veterans of Canada's Victoria branch.

Also elected at the recent annual meeting in the branch's Wharf Street headquarters were first vice-president Frank Thompson, second vice-president James Brown, recording secretary Doug Bartlett and executive members Ed Ball, Don Eriksen, Chuck Faye, Gordon Marsh, Keith Morrow, Jud McKay, Lee Nevraumont and Robert Sears.

Past-president is A.C. Emerick and Chuck Whyte is sergeant-at-arms.

The new officers were installed by Frank Rice of Vancouver, first vice-president of the B.C. Provincial Command.

SPRING PERM SPECIAL!
Rosalie Beauty Salon
Offers you 20% OFF Tints and non-budget Perms from Feb. 6th through Feb. 28th
Phone 384-1715 for appointment
Location: 145 Moss Street near bus route
Open Monday to Saturday 9 a.m. to 4 p.m. 2-4

DR. LINDA PATRY
wishes to announce the opening of her office in
GENERAL PRACTICE
205-1121 Yates Street
Telephone 383-7189
Office Hours—Monday to Friday 9 a.m.-5 p.m.

PROTEIN PERMS (1978)
Especially for fine, difficult Hair
Some hair needs the special care of experienced operators in perming. Fine hair, tinted hair, bleached hair, for example.
Also our NEW perms have correct PH values to protect your hair. ALL at BUDGET PRICES. NO CHARGE FOR HAIR CUTTING with perm.
383-6015
Working Proprietor, Len Andrews of London, England
ANNAS TAYLOR BEAUTY SALON
12-17 1004 BROAD STREET (By Eaton's Car Park)

RED, WHITE and BLUE
Leaves the Choice to You . . .
RED CUSTOM CARE SERVICE "The Very Best"
WHITE EASY CARE SERVICE "Steam-Air Finish"
BLUE CLEAN ONLY "Bulk Cleaning"
CHOOSE THE SERVICE YOUR GARMENT REQUIRES —
One HOUR "MARTINIZING" CERTIFIES THE MOST IN DRY CLEANING
8 LOCATIONS TO SERVE YOU!
12-7

SOFT CONTACT LENSES $150.00
WITH A 30 DAY TRIAL PERIOD "FULL REFUND"
QUALITY EYEWEAR AT THE "MOST REASONABLE" PRICES
....ask about our tinted lenses
one half block north of Post Office
insight optical ltd.
PETER MELETZKI
1314A Government St.
388-9722
MURRAY SCHMALTZ

LONG DISTANCE
Remember, we move families not just furniture
BARRY MILNE
DOWELL'S MOVING & STORAGE
630 Esquimalt Road 384-7191
Modern Palletized Storage
Overseas Shipping Specialists 2-4

Beautiful Scandinavian Kitchens in ready-to-assemble kits — all hardware included. Easy to put together with a screwdriver.
SCANKIT
The Best Combination of High Quality and Low Prices.
1838 Oak Bay Ave., Victoria 595-3231

busy bee
ONE HOUR DRY CLEANERS
SPECIAL NOW
SLEEPING BAGS ONLY $3.50
(Except Down Filled)
MAYFAIR — in Mayfair Centre 3147 Douglas Street
FAIRFIELD 1 Bl. South of Fort 1019 Cook Street
OAK BAY — across from Mun. Hall 2174 Oak Bay Ave.
LANGFORD At Railroad Crossing 696 Goldstream
busy bee
OUR GUARANTEE!
"Freshness in Everything You Wear" 1-25

JEWELLERY & GEM STONES
Mr. Brian L. Lee of Lee's Jade and Opals Ltd. (largest marketing agent of nephrite jade in the world) will be in Victoria to purchase privately owned jewellery and gem stones February 21st and 22nd at the Empress Hotel.
With Mr. Lee will be Mr. Hilton Thorsson, who recently resigned as Senior Gemologist for Grassie Firbanks to head Lee's Jade and Opals Ltd. Gemological Laboratory.
Please phone collect or write for an appointment to discuss our purchase of any jewellery you wish to sell.
LEE'S JADE AND OPALS LTD.
3563—232nd ST., R.R. 3, LANGLEY, B.C. V3A 4P6 TEL. (604) 534-2736

De Pape
WE MOVED
WE MOVED
INDOORS AT
779 PANDORA
(Formerly WOODWARD'S and CARR'S Furniture)
DePape Motors Ltd.
779 Pandora D-00264A
2-3 384-8035

PRE-INVENTORY SALE continues at JUBILEE
YARN BARN
1771 FORT ST. (at Richmond) 595-8912
We Carry
MACRAME SUPPLIES and BOOKS
PRE-CUT SHAGNELLE RUG YARN 320 PCS. Reg. 1.29 .... NOW 1.10 pk.
STAMPED RUG CANVASES ..... 20% Off
DOUBLE—50 g BALLS KNITTING WEIGHT Reg. 1.00 .. NOW 60¢
LOPI 100 g Ball Reg. 3.19 ..... NOW 2.69
SNUGGLY BABY YARN Reg. 89¢ ..... NOW 60¢
Assorted PATTERN BOOKS and LEAFLETS ..... 1/2 PRICE
ATTENTION MACHINE KNITTERS
Special purchase of quality cone yarn in 4 colours. ..... 29¢ oz. (by cone only)
Come in and Browse
WE'RE THE FRIENDLY HELPFUL PEOPLE

FAIRWAY
272 GORGE RD. WEST — GORGE SHOPPING CENTRE
WEEKDAYS 9-9 SUNDAY 9-6
Prices Effective: Sun., Mon., Tues., Feb. 5, 6, 7
We Reserve the Right to Limit Quantities WHILE STOCKS LAST
CROSS RIB ROAST Canada Grade A lb. 99¢
KRAFT'S VELVEETA CHEESE 2-lb. blk. 2.69
PORK OR BEEF SAUSAGES lb. 79¢
POST'S CEREAL ALPHA BITS 275 g box 69¢
SCHNEIDERS NO. 1 BACON 1-lb. pkg. 1.39
EMPIRE BRAND Long Grain Fancy RICE 50 lbs. 16.50
SCHNEIDERS WIENERS 1-lb. pkg. 79¢
SCHNEIDERS MINI SIZZLER 1-lb. pkg. 1.19
HUSKY DOG FOOD 4 15-oz. tins 88¢
FROZEN DUCKFEET lb. 99¢
FROZEN YOUNG DUCK UTILITY lb. 99¢
DR. BALLARD BURGER-BITS 5-lb. bag 1.19
TIDE DETERGENT 5-lb. box 2.49
SCHNEIDERS FROZEN MEAT PIES 2's Assorted pkg. 59¢
BEEHIVE CORN SYRUP 32-fl.-oz. tin 69¢
GOLDEN RIPE BANANAS 4 lbs. 88¢
NESTLES CANNED PUDDING 2 15-fl.-oz. tins 89¢
FRESH U.S. GROWN BROCCOLI lb. 39¢
SCHNEIDERS CHEESE COLBY, BRICK, FARMER, MOZZARELLA ..... 12 oz. pkg. 1.39
U.S. No. 1 POTATOES 10 lbs. 69¢
HEINZ KETCHUP 32-oz. bottle 1.09
MEADOWN GOLD ICE CREAM 4-litre pail 2.49
ARDMONA PEARS Unsweetened 2 14-oz. tins 89¢
BLUE RIBBON COFFEE lb. 2.99
HEINZ TOMATO SOUP 6 10-fl.-oz. tins 1.00

386-2121
Monday through Friday 8 a.m. to 6 p.m.
Saturday 8 a.m. to 5:30 p.m.

CLASSIFIED ADVERTISING

Vancouver Island's Largest Shopping Centre in Print

386-2121
Monday through Friday 8 a.m. to 6 p.m.
Saturday 8 a.m. to 5:30 p.m.

1 BIRTHS

KAVANAGH—Born to Michael and Lynn, a son, Andrew Richard, 7 lb. 6 oz. on January 23, 1978. Thanks to Drs. Barnard, Morrison and staff of Royal Jubilee Hospital.

MEADOWS — Born to Steve and Heather (nee Hegan) on January 25, 1978, a boy, Lorne Stephen, 6 lbs. 5 ozs. A birthday present for Karyn. Thanks to Dr. Vaughan and maternity staff at Victoria General.

STODDART — Born to Bob and Patey, a daughter, Alyson Leigh, 7 lbs. 1 oz., on January 14, 1978, in Kelowna, B.C.

TOEWS — Jack and Madelyn are pleased to announce the arrival of Kevin Shawn, 8 lbs. 11 oz. on January 9, 1978. Thanks to Dr. Adey, Dr. Olson and Dr. Chan. (Insured)

TOURTIDIS — Born to Ilya and Betsy (new Mayhew) a girl, Dorcas Elizabeth, 8 lbs. 11 oz. on January 15th, 1978. Kitimat General

DEATH and FUNERAL ANNOUNCEMENTS DIRECTLY FOLLOWING CLASSIFIED

14 ANNOUNCEMENTS

ROYAL OAK
Shoes and Repairs
Wish to thank our customers for their patronage over the past 15 years, and hope they will bear with us until we re-open as:
Brentwood Cobbler
on March 1st
—BOB AND DORIS

WANTED:
Men who love to sing, investigate the 50 Voice Village Squires Barbershop Chorus. 8 p.m. Tuesdays. Saanich Silver Thread Hall. 286 Hampton Rd. For information call Hugh Watson 477-6791.

SOCIALIST PARTY OF CANADA Oak Bay Election volunteers required. 598-5053.

15 COMING EVENTS and MEETINGS

OAK BAY LIONS BINGO
SAT., FEB. 4—7 P.M.
O.A.P. HALL
1600 GOVERNMENT ST.
DOORS OPEN 6 P.M.
Admission $1
6 CARDS $2
EXTRA 5 GAMES
25c A CARD
GOV'T LICENCED
PROCEEDS TO CHARITY

ESQUIMALT LEGION
BINGO
622 Admirals Rd.
SUNDAY
Early Bird 1 p.m.
5 Cards — $1
Regular Games 1:30
6 Cards — $2
Extra Games
5 Cards — $1
No Games Less Than $25
FREE BUS TO TOWN

DOLPHIN FOOTBALL
BINGO
Esquimalt Legion
622 Admirals Rd.
Every Sunday Evening
6 Cards $2
Early Bird Games
6:30 P.M.
Regular Games 7 P.M.
5 Extra Games
6 Cards for $1.00
Good Neighbour Games
Free Bus to Town
Proceeds in Aid of
Minor Football

SPECTRUM COMMUNITY SCHOOL
957 W. BURNSIDE
BINGO
RESCHEDULED TO
FEB. 9 - 7 P.M.
NO GAME LESS THAN $30
REGULAR GAMES G.N.
TICKETS $2 FOR 6 CARDS
EXTRA CARDS 25c
EARLY BIRD
and EXTRA GAMES
FREE BUS TO TOWN

NON-STATUS INDIANS
BINGO
Every Monday
ESQUIMALT LEGION
ADMIRALS ROAD
Early Bird 6:45 p.m.
20 Main Games
5 Extra Games
Free Bus Into Town
After Extra Game
Also Free Bus leaving Langford, across from Westwinds, at 6:00 p.m., returning after extra games.
EVERYONE WELCOME!

ATHLETIC
BINGO
WEDNESDAY
Quadra Rec Centre
1600 QUADRA
At Pandora
386-0723

FLEA MARKET
SANSCHA HALL, SIDNEY
Pat Bay Hwy. and Beacon Ave.
Thousands of useful items and treasures, old and modern, interest for all. Refreshments, bar.
Sunday, Feb. 5, 9:30 a.m.
ADMISSION 25c
RESERVATIONS — 656-3082

PAR-TEE LTD. PREVIEW SHOW New spring line. Sherwood Park Inn, 123 Gorge Rd. Sunday, February 5th. Starting time 1:30 p.m. Everyone welcome.

COLUMBIAN ORCHESTRA OLD Time Dance. Centennial Church Hall, David St. 9:00-12:00. Refreshments.

MYSTERY TOURS
Leaves V.I. Coach Lines deport every Sunday at 1:30 p.m. Return 5 p.m. $5.50 includes tea. 385-4411.

BINGO, SATURDAY, FEB. 4TH, 8 p.m., at Prospect Lake Community Hall on Soartan Rd.

16 CATERING, BANQUETS and RECEPTION ROOMS

GEORGE'S BAVARIAN BANQUET FACILITIES
1021 Pandora 383-7121
INTERNATIONAL CUISINE
3 DINING ROOMS AVAILABLE
SMALL OR LARGE PARTIES
UP TO 150 SEATING CAPACITY
ENTERTAINMENT
AVAILABLE ON REQUEST

BLACK PRINCE CATERING (1976) Ltd., 655 Douglas St. 388-4484. For all your catering needs in our roof top Queens Reception Room or on your premises.

20 LOST and FOUND

WILL THE GENTLEMAN WHO attended Mr. Horn's funeral service at McCalls and now finds himself with a grey plaid overcoat similar to his, but with gloves and scarf in pocket and shorter sleeves please phone 477-1463 to arrange exchange.

LOST — THURSDAY NIGHT, Gorge and Dysart, very shy 5-month-old female Australian Heeler. Black, silver and tan. Please phone 386-6241 after 5:30 p.m.

LOST, FEMALE 6 MONTH OLD cat, part Persian, orange and white, unusual long bushy tail. Lost in vicinity of McMorran-Majestic. After 5 p.m. 477-3277. Reward.

LOST; LIGHT BLUE UMBRELLA with black plastic handle with rhinestones placed in handle. Sentimental value. Between the Bay and Woolworths. Finder please phone 388-9075 or 382-8669.

LOST: FEMALE SIAMESE CAT, about 1½ years old, answers to the name of Amber, in Fernwood-Denman area. Call 385-7135; small reward.

LOST: MALE PERSIAN CAT, white chest, tabby-colored back, bobtail. Answers to "Bobby". Lost in Crease Avenue-Mt. View area. 384-9044. Reward.

LOST: MALE CAT, BLACK, answers to the name "Spooky", wearing white flea collar, area of Springfield and Esquimalt Rd. 383-8559, 388-4254.

LOST: MEN'S AUTOMATIC gold Seiko watch, inscription on back, reward, phone 382-6338 or 383-9563 after 4.

LOST: PAIR OF GLASSES ON Richmond Street, between Cedar Hill Cross Road and Camosun College, please phone 477-5398.

LOST: NEAR CORNER OF HEAD and Esquimalt, one black leather jacket, initials K.J.G. Reward. Phone before 3:30 p.m. 595-3702.

LOST FROM 899 CRAIGFLOWER, Jan. 10, white male 6 month kitten with yellow eyes. 385-1011 after 5.

LOST: SILVER BRACELET, sentimental value. Reward. Weekdays after 4. 477-5416.

LOST: EARRING, AMBER DROP, downtown Victoria. Reward. 477-9989.

LOST — EYE GLASSES, WIDE lens, dark blue frames, Quadra, Field area, January 22nd, 384-2009.

FOUND JANUARY 28, GOLDstream Park, female German Shepherd. 743-2910.

LOST; GOLD ARMSTAR WATCH in Oak Bay Rec Centre. Phone 595-3464.

FOUND: DARK GREY MALE cat, Central Junior School, Animals Crusaders, 384-3905.

LOST — WIRE RIMMED glasses, in old heavy grey case, Post Office area. 384-7240.

FOUND — YOUNG BLACK AND white male cat, 1200 block Esquimalt Rd. 388-5888.

URGENT — GLASSES LOST AT Douglas and Yates. Please call 382-4572 after 6.

PETE, WITH THE VW VAN, I left my pack in your van. Please call Karen at 384-0315.

LOST: GLASSES IN BROCADE case. 479-9489.

LOST: LAST WEEK AT MAYfair Mall, amber pendant. 383-0831.

21 HELP WANTED GENERAL

ADVERTISEMENTS IN THIS CLASSIFICATION MUST COMPLY WITH THE BRITISH COLUMBIA HUMAN RIGHTS ACT

EXPERIENCE NOT NECESSARY
RESIDENT
ASSISTANT
MANAGERS
Hardworking, ambitious couple as assistant managers for large modern apartment building with swimming pool. Duties mainly cleaning and replacing managers 2 days per week. $800 per month. Please state experience and give references to Victoria Press, Box 64, Diamond Developments Ltd.

AN EXCITING CAREER
AT OUR EXPENSE
Try a full-time career as one of our personally trained A.M. instructors. We are looking for young men and women from all walks of life to enter a challenging and expanding company. With excellent advancement and benefits. Call now at Arthur Murray Studio, 715 Yates St., Victoria or phone 385-1476 1-5 p.m.

URGENT
Well mannered 7-year-old boy requires loving person or family daily before and after school while father works. Start March 1st. Vicinity of Leish Road, and Spencer School in Langford. Phone 383-2447, 656-1850.

PART-TIME SECRETARY, typist required, 3 half days a week by local chartered accountant, knowledge of shorthand and some experience typing financial statements would be desirable, commence approximately March 1st, reply in own handwriting to P.O. Box 1328, Victoria, V8W 2W3.

LOCAL FIRM REQUIRES FULL or part-time sales clerk position. Must have or be willing to obtain pesticide dispenser licence. Previous farm or agricultural experience an asset. Starting wage $4 per hour. Please apply in writing to Victoria Press Box 128.

RETIRED COUPLE WANTED TO LIVE IN MODERN DELUXE 1 SUITE APARTMENT BUILDING, BEACON HILL BY THE SEA. ADULT ORIENTATED. REDUCED RENT FOR LOOKING AFTER BUILDING. PHONE 652-3566.

MATURE LIVE-IN HOUSEKEEPER for Duncan area to care for elderly couple, practical nursing experience an asset. Please reply stating past experience, salary required, etc., to Victoria Press Box 108.

CHANDELLE FASHIONS
Home fashion shows. Fashion counsellors required, earn while you learn, no investment, car necessary, an exciting lucrative business. 479-2610.

TOP SKIN CARE LINE, NEW IN Canada. Part-time, full time distributorship. High commission, no experience necessary, we will train. Write Victoria Press Box 96 by February 20th.

INCREASE YOUR INCOME IN '78. Local Amway distributor is helping many persons earn money working 2 to 4 hours a day, we can help you, for interview call 652-1982, 8 a.m.-10 a.m.

BANK OF COMMERCE, DOUGlas and Cormorant requires experienced part-time teller for steady Mondays and Fridays and holiday relief. Apply in person.

DINING ROOM HELP FOR night shift only, mature person preferred. Apply in person after 4:30, Peacock Restaurant, Sidney.

COOK FOR REST HOME, 2 DAYS a week, afternoon and evening shift; salary open. 385-5533.

OCCASIONAL EVENING BABYsitter required, Pembroke-Quadra area, phone 384-4785.

HAIRDRESSER FOR NEW salon. Phone 652-1235 Days, 386-9192 evenings, ask for Micky.

PROFESSIONAL TELEPHONE solicitors wanted. 595-2312.

21 HELP WANTED GENERAL

PROGRAMMER ANALYST
is required by the British Columbia Assessment Authority for its Computer Services Division located in Victoria. Under supervision, duties include: to analyze existing program logic to determine best method of accomplishing required changes or cause of program malfunction; to design change modules and adjustments to existing coding to accomplish correction of modifications; to test modified programs; to analyze production programs to isolate problems or to determine more efficient methods; to design program logic to eliminate problems, accomplish needed changes or to increase operational efficiency; to update program documentation to include changes; to perform other related duties as required. Applicants will possess a university degree in computer sciences. Some experience desired, or an equivalent combination of education and experience. Proficiency in COBOL and OS-JCL is required. Attractive salary and fully competitive fringe benefit package.
Competition No. 78-16
Closing Date: FEBRUARY 15, 1978
Application forms may be obtained from the various assessment offices located throughout the province. Please direct completed application forms to:
Director — Personnel
B.C. Assessment Authority
1537 Hillside Avenue
VICTORIA, B.C.
V8T 4Y2

MASSET BAND
COUNCIL POSITION
BAND MANAGER
Salary to be negotiated
Closing date for applications: Feb. 24, 1978.
Employment commences: March 13, 1978.
The Manager will be responsible to the Masset Band Council for the Administration of local services and other duties as prescribed from time to time.
—Applicants should have secondary school graduation and extensive related experience
—Possess a knowledge and interest of Band Affairs.
—An ability to cope with individuals, groups, clubs, organizations, government agencies and various departments on a variety of subjects
—Academic training in delivery of local services would be an asset.
—The successful applicant will be required to make his own arrangements for accommodation. A detailed list of duties and responsibilities is available to interested applicants.
Please forward application to:
MASSET BAND COUNCIL,
P.O. Box 189,
Masset, B.C. V0T 1M0.
Telephone 626-3337.

BOYS, GIRLS, OR ADULTS
Wake up to a profitable part time business. A few more Victoria newspaper routes are coming available in the Hillside, Fernwood, Pembroke and Shelbourne St. areas very soon. Spend an hour or so in the mornings and leave your afternoons free for other activities. Monthly profits range from $45 to $80. It's first come first served. Please contact Mr. West at the Colonist Circulation Department at 383-4111. Call today.

HOUSEPARENTS WANTED
Mature, experienced houseparents wanted to operate an independent group receiving contract. This couple should be prepared to provide parenting to a group of 6 teenagers and younger children, some of whom have social and behavioural problems. The houseparents should be able to develop positive relationships with the children, while providing them with structure and security. They will be expected to assist in the behavioural assessment of some children. Cooperation with the Ministry of Human Resources and other community resources is essential in meeting each child's needs. Some bookkeeping experience would be useful. Please send resume including relevant experience and references by February 24, 1978 to: Andrea Cantelon, Ministry of Human Resources, 1527 Fort St., Victoria, B.C., V8R 1H8. Phone 598-5121

IF YOU HAVE...
—Drapery experience.
—Proven sales ability.
—Initiative.
—A sense of humor.
—A reliable vehicle.
apply at
HARRISON
Draperies and Fabrics
Hillside Shopping Centre

SUPERVISORY COOK
(NPF)
The base Warrant Officers and Sergeants Mess is looking for a responsible and experienced individual to operate a snack bar, dining room and private catering outlet in Club (91) CFB Esquimalt commencing Feb. 28, 1978. Salary and hours of employment to be negotiated. Resumes are to be forwarded to:
CPO Gunderson
Club (91) 1350 Esquimalt Rd.,
Victoria, B.C. V9A 3R2
Queries — 388-1139

HAIR STYLIST
A full time permanent position is offered in a busy Salon. Pleasant working conditions and large Clientele waiting for a first class operator. Qualifications not less than 5 years experience. Ability to do all types of work. Precision cutting, blow drying, roller setting and hot perms. Apply in person to Lakehill Hair Fashions, or write 3960 Quadra St., or phone 479-7115, evenings 479-8583.

POTENTIAL EXCITING CAREER
Publisher of future Int. Best Seller needs part time Girl Friday Secretary. Two half days per week. Prospects of full time and travel. Applicants must be single, between 23 and 30, highly proficient, pleasing personality. Please submit resume. Salary $135 per month to start. Victoria Press Box 136.

FULL TIME CHEF REQUIRED for established restaurant in Victoria. Position available March 15th. Send resume to Victoria Press Box 139.

BABYSITTER, STARTING March 20, 3 months old. Weekdays, Esquimalt. Non-smoker. References. 386-0446.

NIGHT JANITOR FOR RESTAURant, Crest Harbour View Inn, 455 Belleville. 386-2421.

FULL OR PART TIME INSTRUCtor needed, International Hairdressing School. 386-6841.

MATURE, LIVE-IN, COMpanion-housekeeper for older lady. 592-1878.

HANDMADE CRAFTS WANTED, on consignment, Sandy's Boutique, 386-7001.

SALES PERSON WITH JEWellery experience, permanent. Reply Victoria Press Box 135.

BABYSITTER FOR 2 SMALL children, days, in Langford, my home, $150 month. 474-2692.

WOULD LIKE LIVE-IN COMpanion to assist wife with elderly invalid husband. 382-0319.

HOUSEKEEPER REQUIRED, 1 day per week, $4 per hr. 595-3475.

EXPERIENCED WAITERwaitress, day shift. Apply 477-9222.

WANTED: ACCORDION TEACHer for Gordon Head area. 477-7983.

21 HELP WANTED GENERAL

MAINTENANCE MAN
for the
PANORAMA
LEISURE CENTRE
PENINSULA
RECREATION
COMMISSION
SALARY: $1047-$1140 per month (40 hour work week — 1977 rates).
—The successful applicant will be required to carry out a variety of mechanical and building maintenance duties related to the day-to-day operation of the Panorama Leisure Centre.
—Responsibilities will include the operation and maintenance of ice-making equipment in the arena and the heating and filtration equipment in the indoor swimming pool. In addition, duties will include the regular inspection of equipment, the maintenance of routine equipment records, and the performance of a wide range of custodial task. The work is normally carried out without direct supervision and is conducted on a shift basis.
—Applicants should possess a general knowledge of the various electrical, mechanical and plumbing trades, and be capable of performing maintenance and repair duties on equipment as required. Preference will be given to those applicants with previous work experience in an ice arena, swimming pool, curling rink, or similar facility.
—Upon appointment to the regular staff, the successful applicant will be entitled to a broad range of employee benefits as provided by union contract.
—Applications stating education and experience will be received by the Personnel Administrative Assistant, Capital Regional District, P.O. Drawer 1000, Victoria, B.C., V8W 2S6, no later than 12 noon, Friday, February 10, 1978.

SCHOOL DISTRICT NO. 68
(NANAIMO)
Requires A
PURCHASING
SUPERVISOR
The Board of School Trustees of School District No. 68 (Nanaimo) is seeking the services of a qualified Purchasing Supervisor, reporting to the Assistant Secretary-Treasurer.
This challenging position would require the incumbent to perform, among others, the following duties:
1. Directly administer the Purchasing function in the District and supervise staff assigned to the Purchasing Department.
2. Develop and recommend for approval policies and procedures related to procurement, storekeeping, and inventory management, and implement once approved.
3. Ensure that sound purchasing practices are employed and that the Board's Purchasing Policies and Procedures are adhered to.
Qualifications:
Better than average education, preferably with specific training in the Purchasing function, combined with sound experience in the field of Purchasing. Must have a satisfactory record in mangement of people.
Further details of duties, responsibilities, conditions of employment etc., may be obtained by submitting a complete resume marked "Confidential" to: Mr. R. A. Welbelzahl, Assistant Secretary-Treasurer, School District No. 68 (Nanaimo), 395 Wakesiah Avenue, Nanaimo, B.C., on or before February 10th, 1978.

ASSISTANT
MANAGER
FOR VICTORIA
EMPLOYMENT
OFFICE
DUTIES — Counselling Farm Workers, interviewing applicants for farm and other labour employment. Field work to ascertain employer needs of farmers. Make reports and work with related government agencies, etc. Position open immediately.
SALARY — $1,091-$1,330 per month.
Position of responsibility for mature conscientious person with ability to communicate and evaluate. Knowledge of Greater Victoria area. Some experience in agriculture and ability to communicate with people is essential. Must have reliable transportation.
APPLY — by resume prior to February 17th, 1978 to
MR. GEORGE TIPPETT,
CANADIAN EMPLOYMENT AND IMMIGRATION COMMISSION
810 Fort Street
Victoria, B.C.
V8W 1H8

BOYS
GIRLS
ADULTS
Esquimalt
Admirals Road
View Royal
Profitable Daily Colonist routes coming available in the above areas. Profits ranging from $60 to $90 per month according to route size. For approximately 1½ hours of your time each morning, you can have a regular income. For further information, contact Mr. Fox, Colonist Circulation Dept., 383-4111.

AVON
START YOUR OWN
BEAUTY BUSINESS
You don't need experience to sell quality Avon cosmetics and fragrances. You set your own hours; and the harder you work, the more you earn. Territories available: North Saanich, Cedar Hill, Mt. Douglas Park areas. Call 384-7345.

CARETAKER
Mature, reliable caretaker couple for 28 suite apartment. Must be energetic and personable. Send resume to Victoria Press Box 143.

GENERAL MANAGER WANTED for small up-Island ship yard. Must be conversant with wooden fishing vessels. Victoria Press Box 145.

WANTED; BLANSHARD AND Hillside, someone to look after me while my mommy goes to school from 8:30 to 12. 383-5289.

TWO COOK DISHWASHERS, must be clean, capable and fast, day shift. Apply in person after 3 p.m., 1011 Broad St.

COMPANION HOUSEKEEPER for elderly lady. Oak Bay, sleep-in, able to drive, plenty of free time. Victoria Press Box 1.

HAVE YOU GOT RHYTHM?
Volunteers needed to lead rhythm for senior citizens. Please call Victoria Volunteer Bureau, 386-2269.

WANTED: BABYSITTER SOUTH Fairfield-Gonzales Bay area, 8:30-5:00 weekdays, 598-7386.

BABYSITTER WANTED IN Craigflower School area, from 12 noon till 5 p.m. 383-6653.

21 HELP WANTED GENERAL

STUDENTS
EARN UP TO $1800
by the end of summer. Part time and summer employment offering training in Communications, Weapons, First Aid, Artillery and More. Also Vacancies for Musicians. Join 5 (BC) Field Battery, Royal Canadian Artillery. Minimum age Must be born before 1st Jan. 1962. For further information phone 384-0633 or come to room 213 at the Bay Street Armoury 715 Bay St. Tues or Thurs evenings between 7:45 and 9:30 p.m.

LOANS MANAGEMENT CAREER. Vancouver Island largest Credit Union with assets in access of $140 million is seeking a loans officer with a minimum of 2 years experience in personal lending. The position is responsible for personal loans and mortgage granting in one of our rapidly growing branches. Industry-leading staff benefits. Applications held in strict confidence. Send resume to Bob Carpenter, 2067 Cadboro Bay Road, or phone 595-4533 for appointment.

EXPERIENCED HUSBAND AND wife team as manager-caretaker for 115 suite adult apartment block. In 3-block complex. Containing swimming pool and recreation area. Must be able to work compatable with 2 other manager-caretakers of complex. Duties to include general maintenance, cleaning and rentals. Salary is $950 per month. Must be available March 1st. Please forward complete resume to Victoria Press Box 119.

MATURE WOMAN TO KEEP house and care for elderly woman, full time, in her scenic home on Langford Lk. Pay commensurate with qualifications. Some experience preferred but not necessary. Please state age, address and phone number. Victoria Press Box 79.

CAMPING DIRECTOR, MATURE. Permanent position, 3 years university preferred. Must have 4-5 years experience in therapeutic recreation, rehabilitation, social services and administration. Qualified persons only. Apply in writing with resume to 3937 Quadra Street, Victoria, B.C. V8X 1J5.

URGENTLY REQUIRED COMmencing February 27, babysitter for two 5 year old girls. From 11:30 a.m. to 3:30 a.m. Monday to Friday, your home. Langford Elementary School area. Phone 477-0284.

LOCAL PRINT SHOP REQUIRES experienced machine operator familiar with operational procedures of make-up and all facets of letterpress equipment. P.O. Box 4160, Postal Station A, Victoria, B.C., V8X 3X8.

SHARE YOURSELF
Citizen Advocacy is looking for men and women volunteers to spend an evening or an afternoon per week with a physically or mentally handicapped person. Call 385-7121.

MEDICAL LAB TECHNICIAN REquired to operate small private lab. Half-hour drive west of Duncan. Good working conditions in a beautiful area on Vancouver Island. For further details phone 749-6022.

NANAIMO, FIRM OF CHARtered Accountants requires staff for Accounting Department. Applicants should have previous experience preparing financial statements in a Public Accounts office. Reply to P.O. Box 458 Nanaimo.

HAIRDRESSER
Experienced lady required for established salon in Oak Bay. Permanent full or part-time position, top commission. Call 386-6505 evenings, 598-4913 days.

WANTED: RELIABLE, BONDable, married couple to caretake 150 suite family apartment block with pool. Excellent remuneration for suitable applicant. Reply Victoria Press Box 120.

ADVANCE
Victoria's leading hair studio has an opening for fully qualified hair designer with clientelle. Apply to Image Hair Studio, 386-4314.

BABYSITTER, MY HOME, DONcaster school area. Presently 3 full days and 2 half days per week. One pre-school 4-year-old and one in grade 2. Phone 595-4819 anytime after 6 p.m., references required.

INCREASE YOUR INCOME IN '78. Local Amway distributor is helping many persons earn money working 2 to 4 hours a day, we can help you, for interview call 652-1982 8 a.m.-10 a.m.

A PERSON TO ASSIST IN THE accounting department of a Real Estate and Insurance Office, typing necessary, apply to Green, Horwood, Monroe and Company, P.O. Box 1083 Victoria, V—W 2S6.

DAYTIME BABYSITTERS-CHILD minders, need at YMA-YWCA. 2 hours weekly for 8 weeks, in exchange for 1 non-fee course. Call today — Dorothy 383-1467 or Rosemary — 386-7511.

STEADY PART-TIME WAITRESSwaiter, hostess-host. Evenings shift. For interview apply in person Canada Manpower Centre, Second Floor, Employer Service room. Feb. 8, between 2:30 and 4.

MANICURIST
Clifford's of Oak Bay requires a professional manicurist with previous employment record for Thursday to Saturday. Call 598-5532 for interview.

REQUIRED HOTEL MAINTEnance man, general knowledge in the electrical, plumbing and air conditioning fields a must. Please reply, sending full resume to Victoria Press Box 84.

BOAT BROKER FOR LOCAL marina, knowledge of boat operation necessary. Previous sales experience an asset. All replies confidential. Apply Victoria Press, Box 98.

DRIVING INSTRUCTORS REquired for cars and trucks in Victoria and Nanaimo areas. Reply giving details of past experience and qualifications to Victoria Press, Box 107.

CONTRACT FRAMERS
Framing crew required for single family homes in greater Victoria area.
Unicon Homes Ltd. 386-0130

CARETAKER FOR WELL EStablished 42 St. Apt. block. Excellent location. Live in — Commence Feb. 15. Ph. 385-3435.
P. R. Brown & Sons Ltd.

MEDICAL OFFICE REQUIRES part time and relief work, 15-20 hours a week, filing and general duties. Apply in writing to F. Yardley, 987 Falkland Road.

EXPERIENCED, CAPABLE waiter-waitress for 22 hours a week; must work weekends. Apply in person Fat Cat Restaurant, 622 Yates St.

BUILD A BUSINESS OF YOUR own, you set the hours. For more information and appointment write Paul J. Smith, 313-3225 Eldon Place, V8Z 6A7.

RESPONSIBLE BABYSITTER for 4-month-old baby, my home, 8 a.m. - 4 p.m., during school year, UVic Mt. Tolmie area; references please. 477-0969 after 4 p.m.

VICTORIA'S LARGEST, MOST popular restaurant requires a full-time cashier; required to work shifts and weekends. Apply Victoria Press Box 113.

RETIRED OR SEMI-RETIRED couple, as live-ins assistant caretakers to owner-manager. For 21 suite apt. 479-5665.

KINDLY RELIABLE LADY REquired to babysit two small children, one day a week. Central Saanich. 652-3796.

INSTRUCTORS WANTED FOR female department, part time. Interviews between 1-4 p.m. European Health Spa.

NEEDED IMMEDIATELY, live in housekeeper to care for 3 school children. 5 minutes from downtown Duncan. 112-748-9502.

PART-TIME GARDENER FOR summer and fall. 598-5706.

EXPERIENCED PART-TIME meat wrapper. 1661 Feltham Rd.

SELL IT
THROUGH
CLASSIFIED

22 OFFICE HELP

ADVERTISEMENTS IN THIS CLASSIFICATION MUST COMPLY WITH THE BRITISH COLUMBIA HUMAN RIGHTS ACT

BOOKKEEPING
MACHINE OPERATOR
Applicants should have some years of experience on a N.C.R. Machine. Duties to include posting invoices, requisitions and ledger cards, and balancing.
This is a temporary job of three to four months, but may become full time, and applicant seeking full time employment will be given preference.
Salary range $900-$950
Applications to Victoria Press Box 145

SCHOOL DISTRICT 61
(Greater Victoria)
ACCOUNT CLERK I
Salary Range,
$839-$905.92 monthly
Applicants for this position must have high school graduation or equivalent educational standards, must have knowledge and experience in bookkeeping and good typing is essential. Preference will be given to persons who are bilingual in French.
Applications to be made at Personnel Office, 3128 Foul Bay Rd., Victoria, B.C. from 9:00 a.m. to 4:30 p.m. on Tuesday, February 7th, 1978.

Secretary
The Canadian Indemnity Company requires an experienced secretary to handle management duties. Accurate typing at 60 wpm. Shorthand 90-100 wpm are essential while some dictaphone experience would be an asset. Previous general insurance experience would be helpful but is not a pre-requisite. Please submit a written resume to Mr. T. J. Baker, c-o The Canadian Indemnity Company, 916-1175 Douglas St., Victoria, B.C. V8W 2E4.

FULL TIME POSITION FOR hard working fully experienced person for various office duties. Applicants must have an aptitude for figures, some typing experience, must be able to handle cash speedily and accurately, and deal with the Public when required. Excellent remuneration and Company benefits to successful applicant. Apply in own hand writing Victoria Press Box 142.

DENTAL SECRETARY - RECEPtionist with typing and bookkeeping qualifications required for modern busy general practice. The successful applicant must have initiative, be conscientious, pleasant and deal effectively with the public in a confidential nature. Please apply in your own handwriting, giving details of personal resume to Victoria Press. Box 121. All replies are strictly confidential.

ORTHODONTIC OFFICE
Requires receptionist with typing and bookkeeping qualifications. Must be pleasant and confident in meeting the public, neat in appearance and a non-smoker. Please apply in own hand writing giving your personal resume to Victoria Press Box 101.

BOOKKEEPER REQUIRED FOR recreational vehicle business. Must be able to deal with the public as well as keep a full set of books to trial balance. Please reply in own hand stating age, experience and salary required to Victoria Press, Box 99.

BOOKKEEPER REQUIRED. ARchitect's office requires experienced bookkeeper. Must be able to keep full set of books to trial balance and monthly financial statements. Typing ability essential. Please reply in own handwriting Victoria Press Box 144.

SECRETARY—TYPIST
Real Estate Office requires a secretary to type (50 w.p.m.) and answer telephone. No shorthand necessary although some basic bookkeeping is necessary. Write Victoria Press Box 141 stating experience.

EXECUTIVE SECRETARY
We are looking for an experienced legal secretary who wishes a change from law. Good typing, and shorthand for this executive assistant position, in confidence, call Drake Personnel, 385-3425. Never a fee to an applicant.

RECEPTIONIST REQUIRED FOR engineering firm. Must be a self motivated person with good typing skills, have a good appearance and pleasant telephone manor. Non-smoker preferred. Please apply to Victoria Press Box 131.

BOOKKEEPER
Chartered accountant's office requires a bookkeeper. Apply in writing with full details of personal history, previous employment, education and salary expected to Victoria Press Box 92.

MATURE PERSON REQUIRED for small office, steady part time, would be familiar with bookkeeping, typing and general office procedures, send resume to Victoria Press Box 123.

DEMANDING FULL-TIME REceptionist-secretarial position, with busy real estate office. Switchboard and accurate typing necessary. 386-2917.

THANK YOU TO ALL APPLIcants for secretary typist position, Box 42. Position has been filled but applications will be kept on file.

REGISTRY CLERK REQUIRED for Law office. Experience preferred. Reply Cox, Taylor Brian, P.O. Box 788, Victoria, Attn: Mr. Cheesman.

LEGAL SECRETARY FOR GENeral practice, experienced in conveyancing; salary commensurate with experience. Phone 382-9282 for appointment.

EXPERIENCED DENTAL REceptionist with chairsiding knowledge required for a pleasant preventive oriented dental office. Resume to Victoria Press, Box 110.

SECRETARY WITH SHORTHAND required for international investment company. For appointment and interview please call 388-5411.

23 SKILLED TRADES

COMPUTER
Company with on-line system requires an experienced service technician to manage branch operation from office in Victoria. Candidate should be familiar with disk operated systems and have experience in terminal equipment maintenance.
Write:
UNIDRUG SYSTEMS
Att: Neil Whitehead
103-1208 Wharf St.
Victoria, B.C.

PHYSIOTHERAPIST, GRADE II Required in our Nanaimo programme, effective immediately. This is a responsible position and part of a well organized developing programme. Opportunity to work closely with other team members on an in-patient, out-patient, home and follow-up service provided for rheumatic disease patients in Nanaimo and surrounding region. 3-week training period in Vancouver to start. Apply to Personnel, Arthritis Society, B.C. Division, 895 West 10th Ave., Vancouver (112) 879-7511 Local 215.

WANTED: TELEVISION TECHnician capable of doing house calls and bench work. Experienced in all makes essential. Full time or piece work. Victoria Press Box 117.

MANICURIST
Clifford's of Oak Bay requires a professional manicurist with previous employment record for Thursday to Saturday. Call 598-5532 for interview.

WANTED IMMEDIATELY: Licenced mechanic for small shop in Victoria; pension and fringe benefits. Apply giving qualifications and work experience to Victoria Press Box 114.

WANTED; FULLY QUALIFIED mechanic, familiar with all makes. Apply in person 2978 Douglas St.

23 SKILLED TRADES

ADVERTISEMENTS IN THIS CLASSIFICATION MUST COMPLY WITH THE BRITISH COLUMBIA HUMAN RIGHTS ACT

Journeymen
(M-F)
Cominco Ltd. requires the following indentured tradespeople or tradespeople possessing an interprovincial Red Seal at its Trail Operations in the West Kootenay region of South-eastern British Columbia:
CARPENTERS
ELECTRICIANS
IRONWORKERS
STEAMFITTER/
PIPEFITTER
(No. 1 Gas Ticket)
Cominco at Trail is a major Canadian smelting and chemical company. These positions are permanent and feature competitive wages. Cominco offers an excellent fringe benefit package, good working and living conditions with excellent educational and recreational facilities.
RELOCATION ASSISTANCE IS AVAILABLE.
Cominco representatives M. R. Divito and E. Kilt will be at the
Canada Manpower Centre
810 Fort Street
Victoria, B.C.
Telephone 388-3481
from 9:00 a.m. to 4:00 p.m. February 6 and 7.
They will be pleased to discuss with you and your family the opportunities available with Cominco. Applicants will be required to present their trade credentials when interviewed.
Cominco

24 SALES PERSONS and AGENTS

ADVERTISEMENTS IN THIS CLASSIFICATION THE MUST COMPLY WITH BRITISH COLUMBIA HUMAN RIGHTS ACT

Sears
Requires a salesperson experienced in care of indoor plants and pet care. This is a full time job. Excellent company benefits, 37½ hour week. Apply in person to Personnel Office.

Sears
Requires a Sommission Salesperson, experienced in the sale, operation and adjustment of Sewing Machines and Vacuum Cleaners. This is a full time job with excellent company benefits. Apply in person to the Personnel Office.

Sears
Requires a full time Commission salesperson in MEN'S CLOTHING. Experience preferred. Excellent company benefits including profit sharing and 37½ hour week. Apply in person only to Personnel Dept.

LICENSED REALTORS
TROUBLE IN LISTING
PROFESSIONAL CAREER
TRAINING
On Monday, February 6th, we will be commencing The Dave Stone Audio and Visual Course "The Road To Success in Real Estate". Recognized as probably the finest sales training available today. Participation is one of the keys. Our first 3 presentations over a six week period will specialize entirely in listings. The secret of our profession. We have openings for salespeople who see 1978 as a year of growth, who wish to advance to a fuller life and higher earnings. Call JACK MEARS, 598-3321, for a confidential interview.
JACK MEARS
OAK BAY REALTY LTD.

BOORMAN'S
REAL ESTATE SALES PERSONS WHO ARE CONSIDERING A MOVE THIS YEAR WOULD BE WELL ADVISED TO CONTACT
IAN BOORMAN, AT OUR CONVENIENT OAK BAY OFFICE,
OR
RICHARD McKENZIE, AT OUR DOWNTOWN OFFICE.
THIS WELL ESTABLISHED REAL ESTATE COMPANY HAS THIS YEAR UPDATED THEIR COMMISSION SPLITS, FOR A CONFIDENTIAL INTERVIEW PHONE OR CALL INTO ONE OF OUR OFFICES AT EITHER 2045 CADBORO BAY ROAD, 595-1535, NEAR OAK BAY REC CENTRE OR 612 FORT ST. 386-7921.

BOORMAN INVESTMENT CO. LTD.

REALTORS
Are you searching for a strong, reputable, well established firm with which to align yourself? Do you want a friendly, low-keyed atmosphere, but with personal attention as and when you require it? (And no management competition) A firm with its own Notarial Dept., Bridge financing, Guaranteed sales plan? Then, you are earnestly invited to have a quiet talk with Wes Hobson because:
WHITTOME'S
have two or three openings for active, licensed sales people to work out of either our air-conditioned office at 1111 Blanshard or our Quadra-Tolmie branch where there is plenty of parking at the door. Please phone now! 386-8441.
J. H. Whittome & Co., Ltd.

FLOOR
COVERINGS
Sales person required for well-established Floor Covering business.
—Experience necessary in selling all types of floor coverings.
—Self-motivated with a high energy level.
—Position ideal for ambitious individual who wishes to progress to Sales Management.
—Company has long record of good customer relations.
—Salary and commissions commensurate with experience and proven ability.
—Complete resume submitted will be held in strictest confidence.
Victoria Press Box 90.

24 SALES PERSONS and AGENTS

Block Bros.
Realty Ltd.
CAREER
TRAINING
OPPORTUNITIES
FOR
LICENCED
REAL ESTATE
SALES PEOPLE
Block Bros. continuous training plan will enable you to learn, one step at a time, the practical ways to success, selling

30 SITUATIONS WANTED

URGENT: EDUCATED LADY, 40s, non-smoker, non-drinker, would like someone to make their home my home. Also have two well mannered mature teenagers, girl 14, boy 16. Have driver's licence, excellent references. Prefer older couple or mature gentleman. Victoria Press Box 148.

HAVE SOLD FRIDGES TO ESKIMOS Coffee in Brazil and everything in between. Can fix anything into working order. Am 47 and not afraid of long hours. Desire to settle anyplace on the Island. Will consider any type job. References if needed. All replies answered. Victoria Press Box 138.

COST ACCOUNTANT-LOGGING 5 years experience, second year R.I.A. Resume on request. Victoria Press Box 146.

EXPERIENCED CHILD CARE, my home, Oak Bay; evenings, your home. 598-1649.

HOME CLEANING SERVICES, rug cleaning, windows, walls. References. 478-0969.

WILL BABYSIT EVENINGS, references. Colwood-Metchosin area. Phone 478-2954.

EXPERIENCE BOOKKEEPER looking for responsible position. 386-0735.

EMBROIDERY, REASONABLE rates. Evenings 479-0904.

33 BANDS, MUSICIANS and ORCHESTRAS

NEED EXTRA MONEY

The 5 (BC) Field Battery has vacancies for Band Musicians. Some experience is required and further training is available. Militia pay for training, rehearsals and performnces. For further information phone 658-5642.

MUSICIANS WANTED FOR THE new Greater Victoria Concert Band. Interested persons should phone 478-3748 or attend practices at St. John's Church Hall on Balmoral at Quadra on Mondays at 7 p.m. Volunteer band manager also required to arrange local exposure for the band.

WANTED — KEYBOARD ARTIST with vocal and good equipment to join a rock and funk band, with excellent equipment and good vocal. 598-1082.

DRUMMER LOOKING FOR work and future with serious musician — rock, progressive, jazz. 383-0273.

WANTED: LEAD GUITARIST FOR versatile working band. Capable of some solo singing. PHENIX. 595-1951.

34 PRE-RECORDED MUSIC

CANDU ENTERTAINMENT SERVICES 384-5521

ROADRUNNER'S CANNED music service's, phone 652-1209.

WAYNE'S MUSIC 479-4835

PAN MUSICAN LTD. 477-6200.

SPINKY'S MOBILE DISCO LTD. 656-1652.

DENNY'S CANNED MUSIC CO. 656-3585

HUD SOUND LTD. 721-3431

LLOYD'S DANCE MUSIC FOR any age, place or time. 656-5614.

36 BUSINESS SERVICES and DIRECTORY

Accounting Service

BOOKEEPING AND OFFICE management part-time for small businesses. Reliable, accurate, reasonable. Phone 382-8307.

PROFESSIONAL ACCOUNTANT and bookkeeper, part-time, $10 per hour, references 382-0785.

Appliance Repairs

HI THERE! JIM'S APPLIANCE, washers, dryers, stoves, dishwashers. Reasonable rates. 24 hr. service. Phone 388-5363, pager 500.

JAMES BAY APPLIANCE FOR heavy duty repairs. 383-4762.

Appraisals

BROWN BROS. on BLANSHARD
"People Helping People"
CERTIFIED APPRAISALS ANYWHERE IN B.C. BY PROFESSIONAL APPRAISERS
385-8771 (anytime)

REAL ESTATE APPRAISALS for taxation — Estates — Expropriation — Sale. K.M. Porter, F.R.I.R.I. (B.C.). 384-8075 pager 307. Knowles Realty Ltd. 384-8101.

P. G. JACKSON LTD.
Real Estate Appraisals
535-1070 Douglas 388-9102

Auto Glass

CALL US
BOSSOM GLASS CO. LTD.
382-3031 or 382-0222
"OUR PRICES ARE LOWER"
Finally!! We have our back log eliminated. Call today for an estimate on our locally manufactured thermo insulating glass — we manufacture and install, we also guarantee for 10 years.

Bricklayers

SCANDINAVIAN QUALITY MAsonry. Fireplaces, chimneys, renovations, brick work. Erik, 383-4025.

BRICK, STONE AND BLOCK, quality work at reasonable prices. 385-8001.

GOVERNMENT QUALIFIED bricklayer, all work guaranteed. Phone 479-0894.

Cabinet Making

SOMERSBY
Manufacturers of custom built cabinets, stairs, furniture, detailed doors, frames, finished lumber and mouldings.
Cr. Hillside and Bridge 388-6645

LANCASTER FITTED FURNIture. Book shelf units in natural wood at below store prices. To your requirements. Desks, stereo tables, kitchen cabinets, rejuvenated, new Arborite, doors, etc. 656-1884.

KITCHEN CABINETS, bathroom vanities and counter tops, all custom built or refacing the old cabinets with new modern designs with low prices. For free estimates call 479-7245.

CUSTOM KITCHEN CABINETS and refacing and vanities; very reasonable rates, free estimates. Until 5 p.m. phone 383-4539, after 6 call 479-2-39.

EVERY CUSTOMER IS A SATISfied customer — many designs in kitchen cabinets, prefinished or natural wood, low cost. 385-6195.

KITCHEN CABINETS, VANITIES, etc. Free estimates. 656-5908.

Carpenters

LOW WINTER RATES
Framing, foundations, sundecks, renovations and additions. Quality and speed assured. 656-1897, 656-3460 or 382-0512.

RED RAIN ENTERPRISES
Renovations, repairs, decorating. Custom kitchens and baths. Small jobs a specialty. 384-5948.

REPAIRS, REC ROOMS, DRYwall etc. No jobs too small; very reasonable, free estimates. 477-2898.

NEW HOMES, RENOVATIONS, carports, additions, rec rooms and repairs. Quality work at reasonable prices. 652-1673, 652-4155.

WIRING, PLUMBING, CARpentry etc. If you prefer one individual for all your construction needs, phone 382-5362.

SUNDECKS, RENOVATIONS, small repair jobs, reasonable, free estimates. Jim 388-6998.

RENOVATIONS, REC ROOMS, and finishing our specialty, free estimates, 595-0587.

HOUSE FRAMING, RENOVAtions, additions, foundations, etc. J. Leek and Sons, 386-7490.

SMALL JOBS NEEDED BY CARpenter, 10 years experience. Phone 652-5819.

HOUSE FRAMING, EFFICIENCY and quality with a guarantee, available now. 385-1028.

HOWIE 385-4946

36 BUSINESS SERVICES and DIRECTORY

Carpenters

CUSTOM CARPENTERS
Professional designer and cabinet maker. Specializing in quality kitchens, libraries, desks, fitted furniture, home renovations. Excellent references. Terry Izzard, 382-2709.

WARMAC CONSTRUCTION
In-home renovations, custom cabinets, rec rooms our specialty. We do it all reasonably, call 388-5240 for a free estimate.

F. J. CONSTRUCTION. ALL sorts of carpenter work, additions, alterations, finishing, framing, etc. Private and commercial. Free estimates. Call Fred Jorgensen, 642-3075.

ENGLISH CARPENTER, RENOvations, extentions, finishing and general plus interior-exterior decorating; rates reasonable. Phone Paul, 642-5303 evenings.

LET GEORGE FIX IT
Carpentry, plumbing and electrical, renovations, additions, my specialty. Very reasonble. References. 595-7854.

PERMA CONSTRUCTION
"We build on our Reputation"
Alterations — New Construction
FREE ESTIMATES, 384-2323

Carpets and Linoleum

EDGAR and MINER
650 HILLSIDE
386-6200
CARPETS, LINO, FLOOR TILE
Commercial and Residential
EXPERTS

HOURIGAN'S
CARPETS AND LINOS LTD.
FLOOR COVERING SPECIALISTS
715 PANDORA AVE. 386-2401

TRY ME, CARPET AND LINO installations, small jobs a specialty, 479-8509 or 479-1877.

CARPETS AND LINO INstalled; reasonable rates; free estimates. Phone 384-1656.

FOR EXPERT INSTALLATIONS you can afford, call your reputable, independent tradesman. 383-6832.

CARPETS, LINO, TILE PROFESsionally installed, all work guaranteed. 382-9326.

CARPET AND LINO INSTALLAtions, repairs, restretches, 384-3574 between 5 and 7.

EXPERIENCED INSTALLER — Carpets and linoleum. 658-8078.

Carpet Cleaning

ASK FOR
the $12 carpet steam clean or $18 chesterfield, 384-0912.

HYDRO-JET
Carpet — steam — cleaning. 385-9880 anytime.

CARPET STEAM-CLEANING. 10c a sq. ft. Chesterfield and chair. $45. Phone 385-9880.

RON'S CARPET CLEANING
9c a square foot. 384-6110.

Cement Contractors

NO JOB TOO SMALL. SPECIAlizing in patios, sidewalks, driveways and repair work. Free estimates. Guaranteed workmanship. Larry, 386-1603.

BASEMENTS, RETAINING walls, sidewalks, patios; workmanship guaranteed. Francis Brothers, 384-2597.

MITCHELL BROS.
All types of concrete forming and finishing. Call Bill at 384-7501.

SPECIALIZE IN BASEMENTS, carports, sidewalks, patios. Free estimates. 388-4806.

Ceramic Tiling

CERAMIC TILE SETTING
All types: industrial floors, baths, shower stalls, kitchen counters, etc. Reasonable rates. Quality work guaranteed. Phone Dave 383-2159.

TILE SETTING, FREE EStimates, lowest prices, quality craftmanship, 478-5679 Jim.

Cleanup Services

TWO YEARS OF SERVICE TO Greater Victoria. By the load, by the hour, by the contract. Basements, attics, garage, yards. Specializing in construction, remodelling and demolition clean-up. Two trucks to serve you fast, anytime. For free estimates phone 592-0480.

ANY CONDITION. WE BUY OR haul away free any recyclable furniture and appliances. Plus cleanup. 385-8385, 388-6275 pager 732 anytime.

NO CHARGE AND UP
Two young responsible men have large truck. Basement, attics, composts, etc. Very reasonable Bob's, 386-2451 anytime

P AND R CLEANUP SERVICE
2 men, 2 trucks, 1-ton FD, 2-ton dump. Will try anything once. Free estimates. Also, manual labour. 386-7870 or 386-7388.

LET TOM DO IT! HAUL GARbage, light hauling, clean basements, yards, odd jobs, etc. Free estimates. Low rates. 656-4770.

CLEANUPS AND HAULING, junk, furniture, composts, garages, yards, basements. Free estimates. Eugene, 383-3528.

REASONABLE CLEAN-UP. Yards, basements, etc., also hauling; free estimates. 479-3823, 656-5671.

SMALL MOVING JOBS. ALSO compost heaps and small basement jobs. Reasonable. Call 383-5901.

CALL THE OLD CANADIAN from $6.00. Also cartage. 592-0129, 592-2990.

TWO MEN AND TRUCK, $6 TRIP and up. 478-9461, 595-8791. Also all interior and exterior repairs.

CLEANUP MAN AND EMPTY truck looking for work, reasonable. 595-7965.

CLEAN-UP
Basements, attics, yards, compost boxes and junk hauling. 658-5406.

CLEAN-UP YARDS, BASEments, attics, hauling etc. Reasonable rates. Phone 383-1866.

MAN WITH PICKUP, SMALL cleanups, anytime. Kelly, 388-6049.

Contractors

WHEATON CONSTRUCTION LTD.
General Contractors
Building Consultants
385-5702

CLARK'S CONSTRUCTION
Residential and commercial framing — custom homes, renovations and additions, all types of concrete work. Free estimates. New concrete Strip-easy Form for rent, 479-5020.

ANY CONSTRUCTION WORK done, no job too big or too small, free estimates guaranteed. Also finishing work done, furniture, chairs, etc. 384-6244 after 5.

ALRIGHT BUILDERS LTD.
479-1160
Renovations, additions, kitchens, finishing, wood windows, double glazed.

T. & C. BUILDERS LTD.
Framing
385-5293 385-8587

MOLLOY-JONES
Low winter rates. Commercial and Residential framing. Quality and speed assured. 656-1897, 656-3460.

R. J. RESTALL CONSTRUCTION Ltd., framing and general contracting. Quality guaranteed. 478-0430.

FARMER CONSTRUCTION
Design — Renovations
388-5121

HULL
Framing and finishing. 652-4319, 656-4035.

ISLAND FRAMING — RESIDENtial and commercial, custom houses. 652-3572.

RICHTON CONSTRUCTION LTD. 656 5221.

Drafting

BCIT BUILDING TECH GRAD available for part-time or piece work, drafting, estimating, etc. 384-2174.

Draperies

DRAPES, SLIPCOVERS, BEDspreads, etc., workmanship guaranteed, reasonable, phone 595-2594.

DRAPES, BEDSPREADS, DUST ruffles, headboards, velvets. Experienced. Josie Rodger 592-7357.

36 BUSINESS SERVICES and DIRECTORY

Draperies

HOURIGAN'S
Floor Covering Specialists
NOW SHOWING DRAPERIES
PROMPT IN-HOME SERVICE
715 PANDORA AVE. 386-2401

Pacific Draperies
CUSTOM MADE DRAPERIES
Commercial and Residential Specialists
650 Hillside 388-4613

ROYAL CITY DRAPERIES AND interior custom made draperies, residential and commercial. 633B David St. 388-5536.

CUSTOM MADE DRAPES, BEDspreads, shams, ruffles, quilt covers, etc. Alterations, guaranteed. 479-4641.

Dressmaking

PROFESSIONAL DRESSMAKING, and custom fit, satisfaction guaranteed, phone 384-4711.

SEWING, EMBROIDERY, ETC. Experienced. Reasonable. Gordon Head. After 6 p.m. 477-4769.

DRESSMAKING OF ALL KINDS, Victorian Days costumes or dresses, alterations. 385-4336.

DRESSMAKING-TAILORING
ALTERATIONS
Brenda. 384-5138

Drycleaning

BULK DRY CLEANING, FULL load, $5.00. King Coin Laundry, Burnside Plaza, 383-5623.

Drywall

DALLY DRYWALL
Small jobs, guaranteed quality, boarding and taping. After 6 p.m. call Rob, 384-2760.

Hollandia Drywall
Complete high quality drywall service, 20 years experience, low prices. Please phone 479-7641.

TRY ME!
Boarding, taping and various textures. Reasonable and dependable. 595-8084, 477-8250.

LOWEST PRICES
All phases of drywall, available immediately. 386-9616.

FOR A SUPERB JOB OF BOARDing and taping at reasonable rates, please phone 386-3649 evenings.

NO JOB TOO SMALL. QUALITY workmanship. 598-6872.

Electrical Contractors

FAST EFFICIENT RESIDENTIAL wiring. Rewire, service changes, new wiring, and repair. Licensed electrician. Phone 595-6342 anytime.

B. & H. ELECTRICAL AND MAsonry. We specialize in small jobs. Call Bernie or Paul 478-3790, 474-1010.

OLDER HOMES REWIRED — NO down payment. We finance at bank rates with approved credit. EDDY'S ELECTRIC — 385-76666

SMALL WIRING JOBS ONLY, stove and dryer connections, fast and reasonable service, evenings, 385-5378.

RESIDENTIAL AND COMMERcial wiring, new, repair and renovation, electric heat, installation. 477-5096.

R. G. HELLER ELECTRICAL Contractor, industrial, commercial or residential wiring. Day or evening, 478-4032.

BIG AND SMALL JOBS, SERvice calls, check our prices, 656-5294.

LICENSED ELECTRICIAN WILL do new wiring, rewiring, stove repair, 479-9765.

ELECTRICIAN, FREE EStimates. Call Bernie, 386-1094.

Excavating

LAND CLEARING, EXCAVAtions, road building, rock blasting, sand and gravel supplies, heavy equipment rentals.
"We Move the Earth"
CHEW EXCAVATING LTD.
Dispatcher 386-7586

EXCAVATING, LAND CLEARing, road building, demolition, sand and gravel equipment rentals, 24-hour service. Radio controlled.
O.K. Trucking Co. Ltd.
Bus. Office, 2840 Nanaimo, 386-34
Dispatcher, 2720 Turner, 382-6136.

BOBCAT
Juan de Fuca Lawn Service
388-9153

ROBERTSONS EXCAVATING — 450 Case, land clearing, bulldozing and backhoe. 595-8530.

ALBERG EXCAVATING; LAND clearing, loading, excavating and hauling. 478-9466, 477-8463.

EXCAVATING AND TRUCKING on tires and tracks. Blasting and road building. Call Brian, 479-2595.

Fencing

COMPLETE FENCE BUILDING at reasonable rates, wood and steel, free estimates. 382-1585, 88-7517.

ISLAND CHAIN LINK FENCING LTD.
Fencing in wire or wood.
477-0332

FENCES BUILT or repaired, any style, free estimates. 382-2732, 478-1050.

VAN ISLE CHAIN LINK FENCING 386-1841.

NEW QUALITY CEDAR FENCing or repairs, phone 595-0587.

Flooring and Sanding

M & M FLOOR
COMPLETE FLOORING CENTRE
Hardwood, Carpets and Linos
532 William St., 384-0343
Nights: Al 386-3076—Mike 652-4308

Furniture Refinishing

PIANOS, DINING AND BEDroom suites refinished. Alpha Finishers Ltd., 383-5521.

Gardening

385-8198
Rotovating, grass cutting, hauling, yard cleanup, handyman repairs.
BOOK NOW FOR SPRING ROTOVATING AND CLEANUPS
FREE ESTIMATES

DUTCH LANDSCAPERS
Tree pruning, hedges and shrubs trimmed. Government Certified spraying, clean-ups, low maintenance gardens, planting, designing, fertilizing. Free estimates. 478-1023.

EXPERIENCED PROFESsionals. Pruning, spraying, power raking, spring renovations and maintainance. Fairbrother-McLeod. 388-5379, 388-5227.

SPRING PRUNING; ALSO WILL keep your yard beautiful on monthly contracts or hourly. 479-8816, (112) 743-4100.

BEAUTIFUL GARDENS, TREE pruning, garden clean-up, professional landscaping, and maintenance. 595-2500.

LICENSED GARDENER
Spring cleanup, pruning etc. Gardening year round by contract. G. Barta, 474-2680.

18-YEAR-OLD LOOKING FOR work, experienced in gardening and landscaping. Very reasonable rates. Anytime, 477-8537.

JENNINGS GARDENING, GENeral clean-up, regular maintenance. Estimates. 477-9869, 477-1926.

PRUNING
and spraying, debris removed; estimates. 479-4067 after 6.

PROFESSIONAL PRUNING AND year-round garden maintenance. 384-1848.

FUTCHER'S GARDEN SERVICE, pruning, spraying, cleanups, complete maintenance. Call 385-4029.

FRANKS GARDENING AND pruning. 477-5335.

Glass and Glazing

WINDOWS
Change wood to aluminum, single to thermo with Ever-brite. Phone 384-1423, 658-8817 evenings.

Gutter Cleaning and Repair

GUTTERS, DOWN PIPES, CHIMneys, drain tile, cleaned, repaired, replaced. 479-8196.

MAY I CLEAN YOUR GUTTERS, $10 per house. 592-7279.

Handymen

RED RAIN ENTERPRISES
Small jobs a specialty. 384-5948.

36 BUSINESS SERVICES and DIRECTORY

Handymen

HANDYMAN
479-0144

HAMBROOK "HANDYMAN" Tree removal, pruning, garbage and basement clean-up, repairs, etc. 384-9296.

RENOVATIONS, PLUMBING AND carpentry, older homes a specialty, $6. per hour, 383-1233.

HANDYMAN, AFFORDABLE prices, renovations, painting, small jobs, etc. 479-4492.

FAIRFIELD FIXER — LICENSED Carpentry, plumbing, electrical repairs. 383-3385.

Hauling

CLEAN-UPS AND HAULING. Gravel, sand, topsoil. Eugene, 383-3528.

1 TON DUMP TRUCK, HAUL anything, clean-up, prompt and reasonable. 384-3498.

SINGLE AXLE DUMP TRUCK for rent. 478-3730 after 7 p.m.

Home Improvements

SOMERSBY
Manufacturers of wooden windows, thermo or single glazed. Repairs to anything in wood. Finished lumber and mouldings.
Cr. Hillside and Bridge 388-6645

ARBORITE
Redo your kitchen counter tops or bathtub enclosure. Very reasonable rates. Phone 5-6 p.m. 384-1777.

Insulation

West Coast
Home Insulation
All types of insulation, sales and contracting, free estimates, B.C. Hydro financing available. 384-4621. Evenings 479-2322.

Janitor Service

WHY NOT PAY LESS
and get better service. Apartments, offices, condominiums. 388-7854.

Landscaping

BARKER
LANDSCAPING LTD.
Lawn specialists. Expert garden layout and shrub placement — sketches — ideas. Our stone masons can build you anything in rock or slate — walls, patios, pools or pillars — etc. For a free competitive estimate, call 595-8323. Terms.

SAANICH LANDSCAPING
Complete stonework, for good quality, at the lowest price for the season, fireplace, stonewalls, driveways, sidewalks, complete andscaping. 479-6490.

ALL TYPES OF STONEWORK, refaining walls and fireplaces. Reasonable rates. Call anytime 477-0775.

PORTUGESE LANDSCAPING
Stonework, rock walls, fireplaces and landscaping. Free estimates. Reasonable prices, 595-3439.

STONE WALLS, FIREPLACE, masonry, sidewalks, cleanup. 385-4874.

Masonry

SAVORY MASONRY LTD.
Brickwork of all kinds, also cultured stone veneer used inside or outside. Available in textures to complement any decor. 479-5735.

ALL TYPES OF MASONRY work, concrete driveways, fireplaces. Reasonable rates. 385-0376, 386-0191.

BUILD FIREPLACES, OVER 20 years experience. New or old houses. 479-5075.

BOEHM MASONRY, STONE, brick and block. 478-2522.

FIREPLACE FACINGS, BRICK veneers, and block work. 477-9106.

Moving and Storage

MOVING???
Check Budget's low one-way truck rates throughout Western Canada.
CALL TOLL FREE
112—800—663-3478
BUDGTT
RENT A TRUCK

VICTORIA CITY MOVERS. Phone day or night, confirmed price or reasonable rates. Dependable and courteous. Free estimates, no obligations. 382-1585.

BIG OR SMALL. WHY PAY BIG prices for reasonable, reliable, experienced movers. Pensioner rates. Estimates. Guaranteed. 382-5625.

FRANK'S DELIVERY
Small moves, pickup and delivery service. Very reasonable rates. 382-5275.

MOVING AND DELIVERIES, APpliances, furniture, households. Eugene, 383-3528.

FLASHBACK CARTAGE. HOUSEhold and apartment moving. 385-1733, 388-6275 pager 607.

SMALL MOVES WITH 1- TON van, $8 per hour. 382-8471, 385-2268.

Painters and Decorators

ISLAND DECORATORS
Painters Paperhangers
Spray Painters
Plaster Repairs
Gyproc Filling
383-9059 Eves. 595-7103

CLARK AND PATTISON PAINTING CONTRACTORS LTD. Specializing in sand blasting, spray painting, wall coverings and special coatings.
"We Cover The Island"
Victoria 384-8831 384-0443
Nanaimo 754-9321
Courtenay 336-2296

BROTHERS PAINTING AND DECORATING
Free appraisals, cost consultant. All types of painting. All types of repairs. Commercial, farm, residential. Lowest rates. Terms. Work guaranteed. 383-8112.

ARCTIC PAINTING AND DEcorating, paper hanging, plaster repairs, spray painting, residential, commercial. Free estimates. 477-7614.

HUSTON BROS. PAINTING
Brush and Roller
Quality and Economy
386-9884

PAINTING AND DECORATING, reasonable rates, satisfaction guaranteed. Terms. 595-4905, 479-2473.

DOWSON PAINTING CONTRACTOR, RESIDENTIAL COMMERCIAL: WORK GUARANTEED. Free estimates. 385-6042.

HOWARD'S PAINTING, PAINTing and papering for 3 generations. 598-5824.

A MASTER PAINTER, PAPERhanger, clean, reliable, local references, free estimates. 477-9713.

INTERIOR-EXTERIOR PAINTING done. Very reasonable. Free estimates. References. 383-5183.

CLEAN, REASONABLE RESIDential Painting by Sam Burrowes, Harold Simpson. 385-2820, 386-7097.

WILL DO INTERIOR PAINTING and paper hanging, reasonable rates, free estimates. 383-9153.

Photographers

WEDDINGS
Professional Photographer
Complete Service
K. Douglas-Tourner, 592-1749

Plasterers

FRIEDRICH PLASTERING AND Stucco Renovations and Alterations. Renew — old stucco, interior walls and ceilings, bathroom tiles and fireplace faces. 656-2064.

THO'S STUDDERS PLASTERS and stucco, new textures on old ceilings, additions and renovations, call evenings 592-1688, 592-2111.

LATHING, LEO PERKIN LATHing, stucco wire, metal lathe. Fast. 384-9895.

COLEMAN PLASTERING
Lath, plaster and stucco. 478-9976.

STUCCO, PLASTER AND PATCHing, 30 years experience. 477-1681.

36 BUSINESS SERVICES and DIRECTORY

Plumbing and Heating

Dual Plumbing and Heating
Repairs, alterations, hot water tanks, new construction. 721-3464, 598-7191.

WESTCOAST HEATING LIcensed 15 years experience, locally owned and operated. Furnaces, fireplaces, sheet metal, one day installation, free estimates, O.A.P. discount. Steve Bishop 477-6280.

AQUARIAN PLUMBING AND HEATING
Richard Bales, licensed plumber, new installations, alterations, repair. I guarantee my workmanship. 382-1653.

LICENSED, RENOVATIONS, new work, firm price quoted. Guaranteed work. Please phone 642-3586.

MOORE PLUMBING AND HEATing repairs, alterations, hot water tanks, new construction; reasonable rates. 24 hours, 383-6782.

ANY TYPE OF PLUMBING, reasonable rates, reliable plumber 24 hour service. 477-5742.

REPAIRS AND RENOVATIONS, 18 years experience. Low rates. 652-5813.

PLUMBING
Qualified plumber, fast and reasonable; references. 478-1841.

RELIABLE PLUMBING AT THE right price. Residential or Commercial. Kevin Laurie. 477-8831.

Pruning

MAY I DO YOUR PRUNING? $7.50 per tree min. 592-7279.

Roofing and Siding

PARKER JOHNSTON LTD.
1855 BLANSHARD. 382 9181
"Roofing Victoria Since 1935"

Sewers

STORM DRAINS, SEWER HOOKups, also repairs. Reasonable. Free estimates cheerfully given. 478-4784.

Signs Painted

SIGN PAINTING ON PAPER, plywood, sandwich boards, 478-1621. Message only.

Tailors

OAK BAY TAILORS
Tailoring, alterations ladies and men Quality leather alterations. 1826 Oak Bay Ave. 598-4131

ALTERATIONS, MEN AND womans clothing, 20 years experience, phone 382-2805.

BRITISH CUSTOM TAILORS
1311 BLANSHARD 383-2632

Tree Service

CEDARDALE TREE SERVICE
385-9931

FRUIT TREES
For special care in pruning and spraying, phone 592-2739, Coastline Tree Service.

MT. VIEW TREE SERVICE
"Everything in Trees"
Fully insured. 479-3873 (24 hr.)

TREES TOPPED, LIMBED, felled and pruned. Insured. Free estimates 658-5046.

BIG WIND TREE SERVICE
low rates 388-6115

Upholstery

REUPHOLSTERING SPECIALS for the Month of February, 20% off regular upholstery and drapery fabrics. 10% off all new furniture. Our work guaranteed, free delivery and pick up. 385-7626. 2714 Quadra St.

ACE UPHOLSTERY
477-0455.
Quality workmanship. European craftsman. Free estimates.

FURNITURE UPHOLSTERED and repaired, workmanship guaranteed, reasonable rates, free estimates. 388-5936, evenings 386-8670.

Window Cleaning

MAY I CLEAN YOUR WINDOWS? $10 and up. 592-7279.

38 TRAVEL

GOING TO MAUI? DON'T DELAY
Condominiums $37.50 per day (American). Now booking for 1978. Note these features: white sand beach, swimming pool, sauna, whirlpool, barbecue range, putting green, tennis courts, and all the comforts of home. Call 479-7117 before 5 p.m. or 382-7642 after 5 p.m. and weekends. Ask for Percy or leave message.

WAIKIKI '78
1-bedroom condominium in heart of Waikiki, fully furnished with kitchen, lanai, pool. Daily rates from $7.50-$17.50 per person per day U.S. from March '78. Phone 388-6474 between 9-4 Monday through Friday.

MAUI
Deluxe 2-bedroom fully furnished condominiums located on a safe sandy beach. Available Feb. 27 to Mar 22 and Apr 7 to 30. Also vacancies from May to Dec. OK Trucking Co. Ltd. 386-3414.

MAUI
HOME AWAY FROM HOME
1 and 2-bedroom Units Available Now. Fully furnished.
For further details phone
Iolani Holdings Ltd. 382-6042

WAIKIKI, HAWAII. NICELY furnished 1-bedroom suite for rent from April 30, close to beach, shopping, golf; reasonable rates. Adults. Mrs. J. M. Burnett, 2743 East 51st Ave., Vancouver, B.C. V5S 1P9. Phone 321-0075.

MAUI, HAWAII, ROYAL KAhana. Large 1 and 2 bedroom condos. 2½ and 1 bathroom respectively, all amenities, tennis, golf, near-on the beach. Evenings 658-8880.

MINI HOLIDAYS
To Reno or Las Vegas
2, 3 or 4 Nights from Victoria
WHITTOMES TRAVEL
1111 BLANSHARD ST. 388-4271

MAUI — 1-BEDROOM CONdominium, now renting from April onward; excellent view, pool, beach. 478-8007.

39 PERSONALS

GENTLEMAN, MID-THIRTIES, intelligent, well-groomed, good income, would like to meet well-groomed intelligent woman, 30 or over, full figured, light complexion. Ad is particular, however, it is hoped right woman will read and respond. Victoria Press Box 93.

WOULD LIKE TO MEET GENT, sincere, affectionate, with means, to share meaningful companionship with attractive (sincere widow), self-supporting, young 60, 5'6", love home life, golf, travel and varied interests. Victoria Press Box 899.

LEROY WHARTON, ALSO known as Mike Colbourn, last known address Edmonton, Alberta or anyone knowing his whereabouts please contact Victoria Press Box 111 on a matter of urgent personal concern.

MIKE COLBOURN, ALSO known as Leroy Wharton, last known address Edmonton, Alberta, or anyone knowing his whereabouts please contact Victoria Press Box 111 on a matter of urgent personal concern.

SHARE YOURSELF
Citizen Advocacy is looking for men and women volunteers to spend an evening or an afternoon, per week with a physically or mentally handicapped person. Call 385-7121.

YOUNG MAN, 22, VERY LONEly, would like to meet young lady 18-22 for companionship. Non-smoker and non-drinker type. Photo appreciated. Write Victoria Press Box 132.

WORKING GENT, 52, WOULD like to meet Protestant Christian lady to age 47, for companionship, outings, etc. Object matrimony. Victoria Press Box 129.

TWO ATTRACTIVE PERSONable intelligent ladies, interested in meeting gentelmen of similar type, age between 28 and 40 for socializing. Victoria Press Box 130.

39 PERSONALS

YOUR CITY WATCHDOG REPORTS
No. 43. Congratulations to the courteous employees of the Esquimalt and Nanaimo Railway Daytliner service. Your City's Watchdog, C. Joe Richards, asks for residents of the Victoria area to help celebrate the 90th anniversary of the first passenger train into downtown Victoria during the month of March. It is hoped that those wishing to travel up to Nanaimo or Duncan during March by bus and return by train on special trips to contact Your City's Watchdog for further information regarding these trips. Watch for further information regarding the possibility of celebrating E. & N. Day, March 29th, in this column, or please phone 383-6259, Your City's Watchdog, C. Joe Richards, P.O. Box 154 Victoria, P.S. Plan to "Stop and go with Joe."

NOTICE
FOR APPLICATION FOR PERMANENT COMMITTAL
To: Dennis Neil Thompkins. On Thursday, February 23, 1978, the Ministry of Human Resources at 435 Simcoe Street, Victoria, B.C. will be applying to the Judge of the Provincial Court (Family Division) for the permanent committal of the child of Dennis Neil Thompkins, last known at Winnipeg, Manitoba. Anyone knowing the whereabouts of Dennis Neil Thompkins, please contact the Ministry of Human Resources at 435 Simcoe Street, Victoria, B.C.

WIDOW, YOUNG 60, ATTRACtive, 5 ft., 100 pounds, is in good health, has a warm personality, enjoys cooking, extremely happy and compassionate person who would love to do almost anything with the right male companion. Loves dancing, going out to dinner, small trips, walking and home life, is a smoker, social drinker. Seeks gentlemen companionship in good health between the age of 57-65. Recent photo and particulars of life style would be most appreciated. Replies handled in strict confidence. Victoria Press Box 95.

OUT-OF-TOWN GENTLEMAN, DIvorced, own home, good income, healthy, sense of humour, living alone and tired of it would like to hear from ladies up to 45 from anywhere on the Island. Nothing to lose by contacting me and possibly a beautiful relationship to gain if compatible. Marriage if suited, but other arrangements possible if preferred. Victoria Press Box 134.

ATTRACTIVE LADY, SKILLFUL, talented and compassionate, would love to meet a nice gentleman, to relate to and date. I am tall, slim, brunette, with a good sense of humour and in my mid-50s. Would enjoy meeting a man of good height and calibre who likes fine music, dancing and good company. Victoria Press Box 140.

LADY, YOUNG 40, USED TO THE finer things in life, non-smoker or drinker, considerate and thoughtful, likes home life and outdoor activity, would like to meet gentleman with home and security, for outings. Victoria Press Box 148.

EARLY 30'S ATTRACTIVE COUple seeking young lady's companionship, discretion assured. Please reply to Victoria Press Box 109.

ARE YOU A NEWCOMER TO Victoria? Please call us at 592-7680 or 382-1510 and let us welcome you. Victoria Welcome Services.

ATTRACTIVE EXPERIENCED very discreet swinging guy 40's Comox Valley wants meet gal 40's. Write Box 462, Lazo, B.C.

HANDSOME YOUNG PHOtographer, 24, requires wealthy Ms. to sponsor him on world tour. Victoria Press Box 126.

GENT, 6' 1", 40, HAS WAterfront home, seeks a quiet lady, 25-35. Photo appreciated. Victoria Press, Box 898.

ANYONE KNOWING THE whereabouts of Huldah Grace Hill Nee Dunn, please phone collect John Hill 753-9510.

SOMETIMES A PROBLEM hurts less if you share it. We listen. NEED Crisis Line. 386-6323.

FOUR FOXY LADIES SOLICITing ride east to Ottawa. Reply Victoria Press, Box 122.

LADY WISHES RIDE LOCHSIDE Drive near Sidney, to Douglas and Hillside arriving nine. 656-4677.

WIDOWS INFORMATION CENTRE, 304-620 View St., 388-6101.

WHO CARES IF YOU ARE pregnant? Birthright does. Phone 384-1431.

HAS POOR TIMING CAUSED business or personal problems? For your enquiry call 478-0969.

40 BUSINESS PERSONALS

Hostess Hints
Learn how to make fancy party foods and drinks in my house. (Broadmead) 658-8739.

DON'T THROW MONEY AWAY
With a low down payment and monthly payments of $201 PI (if qualified) you can own a brand new 3 bedroom duplex with fireplace and patio. That's probably less than your rent, isn't it? Phone ROB ANGUS
OFF. 595-2121 RES. 383-4288
or PAGER 388-5464 No. 221
National Trust

WANTED: UNWANTED BABIES. We will buy, adopt or foster any living fetus scheduled for an induced abortion. This offer applies only to the fetus and is good as long as the fund established for that purpose lasts. We wish to protect the unborn infant, support the mother and ensure the continuation of the pregnancy. Donations to Save the Babies Fund accepted. Reply Victoria Press Box 866.

VICTORIA DINERS SERVICE
Dine out with discount prices — twelve varied restaurants. Free cabaret cover charge and McPherson Theatre Ticket. Only $10 yearly. Victoria Diners Service. 592-7680, 382-1510.

BRISTOL TOWN UNI-SEX HAIRfashions perm sale, save 20% February 6-18. Three locations, Downtown 383-0433 Gorge Centre 384-1244, Hillside near Cedar Hill 595-2232.

11X14 PRINT SPECIAL
During February, quality enlargements from your negatives $4.67. From slides add $2. Precise Colour Processors Ltd., 747 Discovery St., 385-5512.

MEGAVITAMINS
Available at
ESQUIMALT WESTERN DRUG MART
1153 Esquimalt Rd. 388-6451

BRITISH PSYCHIC, LES DUKES, will be available for private readings for one week only. For appointment call Mrs. Dukes at 384-8773.

300 NAME AND ADDRESS labels $2.50. Please send payment with order. Popular Press, Shawnigan Lake, V0R 2W0.

MATURE LADY SOUGHT TO give massage regularly to slightly senior gentleman for generous fee. Victoria Press, Box 50.

CAR SIMONIZING FROM $15 MOblile service, also vinyl tops and interiors, machine done. Phone Dave 658-8444 anytime.

ROAN SOUND PRODUCTIONS. Tape Duplication, Recording Services, Weddings, meetings, etc. 384-6110.

REGISTERED MASSEUR, SWEDish and Shiatsu. 384-6860 for appointment.

MRS. PAYN-JONES, TRANCE medium, questions answered, 386-3603.

TYPEWRITERS CLEANED AND serviced in your home. $12.95. Evenings, 598-7987.

MARY KAY COSMETICS
Water base skin care, free facial, 479-5907.

DIVORCE PAPERS, DOCUments, manuscripts, etc., expertly typed. Phone 386-9617.

TAI CHI CLASSES, $15.00 monthly, 4 hours per week. Phone 383-7235.

KATHLEEN PHYCHIC MEDIUM. Available for private readings. 385-8675 for appointment.

LONELY? WRITE EMILY GUEST Friendship Bureau, confidential. P.O. Box 5220.

TAROT CARD READINGS. 384-3574 between 5 and 7 p.m.

CARD READING IN DEPTH
652-1765

42 EDUCATION

TUTORING — PROFESSIONAL help by experienced teacher. French, math, new and old methods. 598-2331.

42 EDUCATION

FRENCH CONVERS

77 MOTORCYCLES

1978
SUZUKI
RM 125
Here Now

FREDERICK MOTORS LTD.
SUZUKI — BMW
KAWASAKI
Repairs, Service
to All Makes
616 Queens 383-0823
DL 00834A

'77 YAMAHA
CLEAROUT

TRAIL

YZ80 Mini	$ 599
DT125 Enduro	$ 949
TY175 Trials	$ 999
DT400 Enduro	$1399
TT and XT 500 Enduro	$1599

ROAD

XS400	$1499
XS500	$1799
XS650	$1999

Prices don't include freight and P.D.I.

MULLINS MARINE
SALES LTD.
925 Yates St. D-00356A
382-1928 382-4515

Honda Honda Honda
Avoid price increse now!
Small deposit will hold at
old price till March
New price effective Feb. 1st
PLUS
We still have a few '76 and
'77 models at supersavings
at
MULLINS MARINE
SALES LTD.
925 Yates St. D-00356A
382-1928 382-4515

CORNELL
CHEV-OLDS LTD.
Will Take Your
MOTORCYCLE
On trade on any
New or used automobile
in stock
CONTACT: Our sales staff
by calling 385-5777.
Ask for BILL BOND or
GLEN LOCKHART.

Used Bike Sale
Continues
HUGE SELECTION
SUPER PRICES
AT
MULLINS MARINE
SALES LTD.
925 Yates St.
925 Yates St. D-00356A

Harley-Davidson
No. 1 Motorcycle
No. 1 Service
No. 1 Dealer
VCTORIA HONDA
Has your thunder
2851 douglas 386-8364
DL01953A

Try the
HONDA 400
Now at
BROOKLANDS
MOTORCYCLES
937 Fort 383-5926
D.L. 1271

BEAUTIFUL '76 HONDA GL 1000, custom seat, etc. 9500 miles, oil changed every 500 miles, parked in heated garage. $3,200. 383-1060 after 4:30 p.m.

1958 HARLEY DAVIDSON, Rebuilt motor, shovel top end, super S and S carburetor, belt drive, $4,000. Call Pete 477-0894 after 5.

1971 250 BULTACO TRAIL BIKE good condition, $450 or nearest offer. 477-2193.

1975 SUZUKI 500, GOOD CONDITION. 595-1023.

'74 YAMAHA, 8000 MILES, EXcellent condition. 652-5877.

500 HONDA 4, WELL KEPT, $1,000 or best offer. 477-9369.

FOR SALE: 1971 175 KAWASAKI dirt bike, runs well, $150. 595-7703.

'74 YAMAHA TY 80 TRIALS, EXcellent condition, $450. 479-2792.

78 BICYCLES

BUY, SELL, TRADE, REPAIRS
New and used bikes Qualified mechanic operating own business. Lowest prices (Expert bucked wheel) Open 8 a.m.-8 p.m., Sun. 12-5 p.m. Reno Industries, 2519 Gov't. 384-5514. Dealers, CCM — Raleigh — B.R.C. — Shields — Nishiki. Same day service.

GOOD SELECTION
OF BICYCLES
for every size and budget.
Charge: Mastercharge Welcome
OAK BAY BICYCLE SHOP
1968 Oak Bay Ave. 598-4111
NOW OPEN FRI. till 9

MAN'S APOLLO 10-SPEED, very good condition, asking $95; also CCM 5-speed, asking $50. 477-8433.

REPAIRS. REASONABLE rates, free pickup and delivery. Gordon Head area. 477-9692 after 6 p.m.

22½" RALEIGH PROFESSIONAL frame with Campey headset, strong light cranks, excellent condition. $230. 592-0217.

MEN'S 10-SPEED, PERFECT condition, was $200 asking $100. 592-6741.

ONE GIRL'S 3-SPEED AND ONE ordinary bike, good condition. 383-4604.

TWO CCM TARGAS (23" AND 21"), $60 each, or 2 for $110. 382-1888.

PHILLIPS 3-SPEED, SMALL frame ideal for any age, extras. 383-6627.

BOYS' MUSTANG BICYCLE, $45. Regular boys' bike, $30. 479-1843.

MAN'S 3-SPEED RALEIGH $80, excellent condition. 383-5183.

80 BOATS and MARINE

BOAT FEVER IS HERE
We are open to offers on a number of good fully equipped used boats. See us before you buy.
1977—17' Bayliner i-o, 50 hrs.
1976—15' Lund, i-o, like new.
1976—14' Fiberform, like new.
1975—24' Reinell, 200 hrs.
1970—16' Fiberform, excellent.
Several 20 to 24 boats.
North Cove Marine Sales, 2266 Har our Rd., Sidney, 656-6413.

CHRIS 33', 1969, LAP STRAKE hull, propane stove and oven, electric winch, Roberts tapedeck, dinghy, depth sounder, compass, twin 327 motors, 780 hours, large back deck. Suitable for Skin Divers. Wired 12 volt and shoreline. Owner 652-3691.

40' OFFSHORE CRUISING TRIMARAN, diesel power, decron sails, huge Tricabin accommodation. Ready to go. Choice of two, $27,900 Victoria Boat Mart, 453 Head St. 383-3324.

CUSTOM BOAT UPHOLSTERY, cushions, dinettes, bridge seats etc. For estimates call Riga Upholstery, 383-7621.

PARTS WANTED FOR 125 H.P. Merc. 592-0786 or 592-4178.

80 BOATS and MARINE

MAYFAIR
MARINE
Brokerage Sales
3339 OAK 385-8922
In Town-Dryland

21'K-C, 165 Merc, galley. head. 4000 lb Road Runner $7995
22' BAYLINER Htp., 188 Merc, tabs, sounder, radio, galley, 5000 lb. Road Runner with power winch $11,995
25' BELL BOY Command Bridge, 233 Merc, sounder, grid, anchor pak, approx 100 hrs. $15,995
22' K&C Command Bridge 225 Merc, f.w.c., anchor, grid, camper back. like new $12,995

Contact:
DAVE BROWNELL
385-8922

CLOSE-OUT SALE
GLAS PLY BOATS
16' GLASPLY, outboard $2695
19' GP Open 140 Merc I.O. $8395
19' G.P. HT, 140 Merc. I.O. $8895
19' GP CUTTY, 140 Volvo FWC, V Berth, marine head $10,895
21' GP CUTTY HT 188 M-C $11,495
23' GP CUTTY, twin Volvos $17,995

HORWOOD Marine
823 PANDORA 385-1451

A few selections from our many
National Listings

SAIL

DISCOVERY 42. A superb custom built world cruising yacht. Nissan diesel, 2000 mile range under power. 6-8 berths with owner's stateroom aft. Furnace, deep freeze, wind vane, sailing dinghy. Recently returned from Caribbean cruise. Big sail inventory $89,500

THUNDERBIRD sloop. Built 1968. 4 berths. Johnson o-board. 4 sails including spinnaker. $6,000

POWER

CANOE COVE 36. Twin Perkins 160 h.p. dieseis. This boat is fitted with every desirable item including Decca 101 and can only be described as immaculate. Boathouse kept. Boathouse available extra. $79,500

PORTACRUISER 26' houseboat. Built 1969 in fibreglass. 5-6 berths. Economical OMC 155. A roomy and well maintained boat suitable liveaboard or cruising $15,900

West Canada agents for Grand Banks, Fisher, Moody, Albin, Sisu and Pacific Pilot.

For further information on these or our other numerous listings call
DICK CHUDLEY
or LUKE KYNASTON
NATIONAL
BOAT SALES LTD.
2080 White Birch Road, Sidney, B.C.
V8L 2R1 Tel (604) 656-3086
AND ALSO
False Creek Vancouver

GREAT BUYS
on remaining stock of 1977
EVINRUDE Outboards
4 h.p. to 55 h.p.
Good Selection of
USED MOTORS onn Display
Full Service and Parts
for
OMC Volvo Mercruiser
Sterndrives
Yanmar Diesels and
Evinrude Outboards
Quality Accessories at the Marina
OAK BAY MARINE SALES
598-3393 1327 Beach Drive

NORSECRAFT
HARDWOOD
Industries Ltd.
383-4233
WIDE SELECTION
OF BOAT LUMBER
541 DAVID ST.

BECHER BAY MARINE
New 14' Lund, hull only $2,245.
New 14'4" Hurston, hull only $2,495.
New 15'6" Hurston, hull only $2,995.
New 16'2" Campion, hull only $2,995.
Evinrude motors. Roadrunner and easy load trailers at reduced prices.
Call in, make a deal. Secure a bargain. 2994 Jacklin Rd. 478-8091.

$19,995
24'4" SEARAY
SUNDANCER
Economical twin 140 h.p. FWC Mercruisers, VHF radio telephone, C.B. radio, gas sniffer, tabs, sounder, etc. Loaded, immaculate condition, boathouse kept, Plus Roadrunner 4-wheel trailer at $1895. 479-6371.

COHO MARINA
COWICHAN BAY, B.C.
Boats for Sale
Fishing Guides Charters
CHRYSLER SALES SERVICE
746-7909

SAANICH LUMBER YARD
Has in stock: Oak, Pine, Ash, Teak, Mahogany, Cedar (yellow and red), lumber and veneers. Prices reasonable. 3041 Douglas St. 385-2486.

RADIOS—SOUNDERS—RADAR
VHF — Single Sideband — CB radio — Flasher depth sounders — Radar Chart recording sounders — Sales — Service — Insulation Bait and Shemilt Electronics Ltd. 1 West Burnside Rd. 386-9414

WANTED: APPROX. 16' FIBERglass boat and trailer, preferably Glascraft or Double Eagle with or without motor. 743-2006.

38' DISPLACEMENT CRUISER, Chrysler power, ideal liveaboard. Must be seen. $12,900. Victoria Boat Mart, 453 Head St. 383-3324.

18' HOURSTON, '74, HARDTOP, raised camper back, 165 OMC, FWC, $8475. Very clean. Bob Whyte Marine 656-7286.

1975 22' SANGSTER DOLPHIN, 188 Merc, anchor, sounder, CB, excellent shape on tandum trailer, $10,000. 382-1764.

16' FIBERGLASS BOAT AND trailer with 20 h.p. motor; will swap for 125 or 150 trail bike, or sell for best offer to $800. 642-3998.

MARINE ENGINES AND TRANSmissions, gas and diesel rebuilding and repairing. Frederick Motors 616 Queens. 838-6632.

20' K AND C THERMOGLASS, 1974, deep V, flybridge, galley, 4 berths, head, 165 Volvo FWC. $7950. Bob Whyte Marine, 656-7286.

29' FIBREGLASS SLOOP, RAY Richards designed, hull and deck from $6,500, to any stage of construction. 642-4101 evenings.

FIBERGLASS MOTOR SAILER. Kit or complete. 30'x9.3'. Vagvolgyi Yachts. 656-1448.

WANTED: A LICENCE WEST Coast troller in good condition. Phone 479-0978.

WANTED: TRAILER FOR 12' sailboat. 479-4223.

DAVIDSON 17, 4 SAILS, COCKPIT cover, trailer, $2400. 652-2237.

24' X 8' DOUGLE SIDE HERring Skiff, no licence. 652-2596.

CROWN 23, FULLY EQUIPPED, $9,500. Phone 112-929-6866, N. Vanc.

SAILTREND
1157 Newport 592-2711

WANTED
Trimtabs. 478-2954 after 5 p.m.

24' SHARK, 5 SAILS, LOTS OF extras, $6000. 383-8416.

80 BOATS and MARINE

gp
"It's The Service
That Sets Us Apart"
TRADE-INS!

2350 BAYLINER
Nisqually Sedan
—200 Volvo f.w.c.
—swim grid
—flush deck
—full galley
—stand-up head
—very low hours
$11,995

2270 REINELL
Alaskan Sedan
—188 Merc. f.w.c.
—rear bulkhead
$8,995

17" HOURSTON
—camper back
—140 Merc I.O.
—Road Runner trailer
$5,995

SEVERAL MORE
TO CHOOSE FROM

BAYLINER
HOURSTON
GLASSCRAFT
JOHNSON outboards
VOLVO — OMC
Sterndrives — Trailers
Accessories
All at
GIBSON
Powercraft Centre Ltd.
2520 Gov't St. (Near Bay)
382-8291

Gypsy Yacht Sales

Finnclipper 35
Wheelhouse motorsailor. Built in Finland, all glass. Perkins diesel, radar, BHF, Espar furnace, press. water, much more. On display. $59,500

Horizon 35
All steel const. Volvo diesel, fridge, dinghy on davits, sleeps 5. Offshore or liveaboard. On display. $33,900

O'Day 27
Late model. Diesel, wheel steering, shorecower, and much more. Owner is serious. On display.

Snapdragon 21
British built and reg'd. Twin bilge keels, lots of room, very seaworthy. On display. $8,450

Trojan 25
Searaider. Glass hull, extremely low hrs for age. Owner says sell, hurry at this price. $9,900. On display.
ALSO:
Many more available
2270 Harbour Rd.,
Sidney 656-5591

VAN ISLE
MARINA
22' SEA RAY c-w T-Trailer $13,900
23' Unilityte FG $ 9,800
25' TROJAN C-Bridge $16,800
26' TROJAN FG Hull $13,900
26' TROJAN C-Bridge $16,800
27' DISP. Cruiser Incl. B-House $11,500
27' FAIRLINER Clean OFFERS
30' GRENFELL "Mint" $26,000
31' MONK Incl. BH $18,000
32' CHRIS Craft aft cabin $26,900
32' LUHRS FG. Loaded $53,900
34' DIESEL Disp. Planked $16,900
36' CANOE COVE twin dsl. $79,900
37' CHRISCRAFT, twins $29,500
40' CRUISE-A-HOME FG $39,000
37' TRAWLER, Diesel $99,900
40' FG Tri-Cabin diesel $82,000
47' DIESEL Ex-Gov't $49,900
18' FG Sloop cw trailer $ 5,100
21' NORTHWEST Sloop $10,200
26' REINELL Sloop $13,200
29' HUGHES FG dsl. Sloop $22,500
33' VIKING C and C Diesel Sloop $39,000
41' LUNENBURG Ketch $86,000

The above is an example of some of the vessels we are seriously offering for sale. For further information, please contact JOHN ALLEN at
VAN ISLE MARINA CO. LTD.
Tsehum Harbour Box 2130
656-1138 Sidney, B.C.

24' FISH BOAT, B LICENSE, 52 horsepower Norberg. Furuno recorder and flasher, CB radio, head, propane stove, 4 spool gurdy, ready to go. 23' Fiberform, 225 Merc. Alcohol stove, propane heater, flasher, CB radio, head. 10 horsepower Seagull outboard new. 592-3938.

34' DISPLACEMENT CRUISER, Nordberg power, sleeps 5 in comfort. Oil heat, separate head, radio, sounder, recent survey, many, many extras. $19,900. Victoria Boat Mart, 453 Head St. 383-3324.

23' FIBERGLASS CUTTER, PULpit, double life lines, S.S. rigging, teak hatches, taff rails and trim. 9.9 Johnson electric start auxiliary. An excellent buy at $8,600. 592-4232.

28' UNIFLITE FG. EXPRESS cruiser, new canvas, VHS sounder, dinghy, FWC, 280 h.p. Cruisader. Many extras. Excellent condition. Moored Ladysmith, $17,500 firm, 245-2920 after 6 p.m.

GRAMPIAN 26, EXCELLENT condition, 4 sails, spinnaker rigged, 5 winches, teak and naugahyde interior, 6' headroom throughout, fiberglass dinghy. Offers. 479-1848.

1974 22½' FIBERFORM, SAN Juan, 188 Mercruiser, Bennett trimolanes, twin batteries, CB radio, swim grid, A-I condition, $8,995. Phone 656-1425.

GAFF RIGGED CATBOAT, BENford design, Petter diesel, wood stove, sleeps 2, must be seen. Reduced to $8,900. Victoria Boat Mart, 453 Head St. 383-3324.

16' GLASS OVER PLY, GOOD sea boat, ready to fish, equipped with deep lines, rods, etc., heavy duty trailer, 50 h.p. Merc, less than 100 hours, $1650 firm. 478-1115.

WANTED: EX GILL NETTER type boat, about 30', reasonably priced. No license, no gear, required. Write Tumble Home Co-op. Fulford Harbour, B.C. V0S 1C0.

17' REINELL, '75, FULL canvas, built-in fuel tank, 50 h.p. Mercury elec., 1550 Roadrunner, compass, sounder, $4450. Bob Whyte Marine 657-7286.

12 H.P FARYMANN MARINE diesel, 2 to 1 reduction and reverse, rubber mounts, controls, pannel, shaft and propellor. 383-1501.

19' SUNRAY CABIN BOAT, glass over wood, 80 Merc, built-in tank and CB, moorage till July. $2,500. 386-3678.

14' K AND C, FULL TOP, 50 H.P. Johnson elec. (1974), 1000 lb. trailer, $2650. Bob Whyte Marine 656-7286.

WANTED BOTTOM END PARTS to 66 — 67 Chrysler — Viking, 6 H.P., long shaft outboard. 478-0793.

21' FIBERFORM, ENCLOSED cabin, radio and sounder, Tandum trailer 478-3051.

1977 BAYLINER, 115 JOHNSON outboard. 385-8898 after 6.

80 BOATS and MARINE

SUPER BUYS

14' CANAVENTURE
20 hp. Merc
900 RR $3295

14' CANAVENTURE
72-40 Merc Elec.
900 RR $3295

17' CANAVENTURE
85 h.p. Merc.
2100 lb. Calkins $6395

19' CANAVENTURE
170 Mercruiser $9777

22' FIBERFORM
188 Mercruiser $16,500

22' BELL BOY
188 Mercruiser $16,600

24' FIBERFORM
233 Mercruiser $17,995

25' BELL BOY
228 Mercruiser $18,995

MERCURY
MARINE
800 Cloverdale
385-1457

DJ YACHTS
NEW LISTINGS:
24' REINELL FWC Merc. $ 9,995
25' APOLLO Tw. Volvo $22,495
33' COM. BR. Carver Tw. $48,695
SPECIALS:
21' CHRIS 95 h.p. $ 5,495
21' CAMPION Skeena $ 9,895
22' K&C 215 Waukashaw $ 8,495
22' LYNWOOD Volvo 170 $ 9,995
22' K&C 188 Merc $ 8,995
25' SANGSTER Martin $15,495
33' CHRIS Tw. Chris 327 $20,995
34' TOLLY Tri Cabin Tw. $74,895
40' CRUISE-A-HOME $34,995
47' Converted TUG Dsl. $34,995
MECHANIC SPECIAL: 25' Com. Br. Cruiser offers.
REGISTERED CLASSIC Chris 30' $15,900
SAIL: Selection of luxury sail for off-shore cruising or live-aboard.
BOSUN'S MARINA 656-5558
OAK BAY MARINE 598-3366

PELAGIC
PACIFIC INDUSTRIES (1974) LTD.
A COMPLETE STOCK OF
FIBERGLASS
AND
EPOXY
MATERIALS
Z SPAR
MARINE PAINTS
428 E. Burnside
VICTORIA
386-1811 386-7814

EAST COAST TYPE DORIES
Heavy Gauge welded aluminum Hulls — Beautiful rough water boats — Rowing and power models on display.
ALL BAY MARINA
2238 HARBOUR RD.
Sidney 656-3167
Open 6 Days — Closed Mondays

COVE YACHTS, MAPLE BAY
27' Cal T2 sloop, inboard $19,500. 30' Yawl 6 sail inboard $16,500. Cal 20 PY23, Vivacity 20, San Juan 24, 30' Displacement, 32'TS diesel. These and more on display. More good Up-Island listings.
COVE YACHTS (1976) LTD.
Maple Bay 748-8136, 748-3242

COLUMBIA 26'
Built 1974. Main, storm lib, working lib. 120 Genoa, 153 Genoa, 3½-ounce, dynac drifter, speedometer, depth sounder, 3 anchors, all safety equipment, awnings, heater. 8' dinghy, much more, $16,000, exceptional condition. 656-1289.

'78 HONDA OUTBOARDS
New 7½ plus 10 H.P. Models
NOW AVAILABLE
4 stroke design — no gas, oil mix
Mullins Marine Sales Ltd.
925 Yates St. D-00356A
382-1928 382-4515

17½" BAYLINER, '76, AS NEW, full canvas, 130 h.p. Volvo, trim tabs, dual batteries, 2200 lb. galvanized trailer. $7650. Bob Whyte Marine 656-7286.

EXPLORER BOAT TRAILER, will carry 14-16' boat, like new — never used, sells new $295, yours for $165. 658-5153.

WANTED: 12 OR 14' ALUMINUM boat and tilt trailer, must be near new, to $450 cash, no motor. 656-6556.

16' GLAS PLY, 1977, DEMO, hardtop, camper back, 55 Johnson elec., 1200 Roadrunner. $5495. Bob Whyte Marine 656-7286.

1976 14' FIBERFORM BOAT. Hardly used. Deluxe unit, 35 Merc and trailer, etc. etc. asking $2,900. 595-1863.

'71 14' ALUMINUM FULL canvas cover top, 35 hp Merc. outboard, 4 hp Merc., Sears tilt trailer, $1600 or offers. 478-5259.

19' K AND C, '74 HARDTOP, deep V, raised camper-back, 130 Volvo I.O. $6750. Bob Whyte Marine 656-7286.

REINFORCED ALUMINUM GILL net drum and tail net, $2000; steel long line drum, $450; Rayetheon VHF, $450. 383-4075.

16½" BAYLINER, '74, 50 H.P. Johnson elec., 1200 Roadrunner, very clean, $3895. Bob Whyte Marine 656-7286.

FRONTIERSMAN CANOE, 16', $150—after 5 p.m. 385-8541. Ask for Tom.

PROPELLER WANTED: VOLVO Penta 14x17 high speed; reasonable. 478-5257.

SQUIRE BOAT BROKERAGE, for commercial trollers, check our rates. Phone 384-3363.

15½' FIBERGLASS RUNABOUT. Complete with trailer and 50 h.p. Mercury. $1,450. 479-1202.

60 HORSEPOWER JOHNSON outboard with four bolt rims and tires; offers. 383-6908.

1967 75-HORSE JOHNSON WITH controls, large boat trailer. 388-6372.

1977 20 HORSEPOWER MERCURY, been used 4 times. Best offer. 477-8712, 385-3916, ask for George.

12' OPEN GLINKER, 3 H.P. Briggs, $200. 40 lb. Navy anchor, $40. 652-3703.

NEW V.H.F. RADIO TELEphone and aerial, $600 new, sell for $500. 478-2089.

WANTED: 14-18' FIBERGLASS with motor and trailer $1500 — what have you? 478-9575, 479-1463.

26' CRUISER, DOUBLE CEDAR plank, fresh water cooled. Closest offer to $8400. 745-3747 after 5.

16' ALUMINUM BOAT, TRAILER, 35 horsepower motor, $850. 595-1602.

COLUMBIA 22, MUST SELL, 4 sails, outboard, dinghy, $6800. 598-6092.

1973 14' DOUBLE EAGLE, motor and trailer, plus accessories. 656-6083.

HUGHES 25 SOLID F.G., FOUR sails, five berths, loaded, $9800. 248-5852.

WESTPORT YACHT SALES
at Westport Marina
656-5832

12.6' SAILBOAT, COMPLETE with sails. Call after 5, 656-3543.

5 H.P. ESKA, EXCELLENT. $300. 385-0856 before 3.

1970 JOHNSON 33 HORSEPOWER. 479-1334.

30' SPORTS FISHERMAN, C Licence, diesel. 642-3896.

35 HP EVINRUDE, 2 TANKS, plus controls $250. 595-8219 after 6.

80 BOATS and MARINE

BARTENDER 26
A no-nonsense tough Sea Boat. Designed for use off the Columbia River. Bar, shaft driven by 250 hp Chrysler Cruise at 25 mph with top speed of 45 mph $8400

35' RHODES SLOOP
1" Yellow cedar on oak. Hull, 25 h.p. Gray marine, full standing headroom. Complete sail inventory, a beautiful traditional Sloop $20,500

24' BAYLINER
SARATOGA, 200 Volvo, only 280 hours, swim grid, custom bar. Full anchor pak. C.B., sounder, 24" tabs. Stereo, dinghy. Many more extras. In as new condition $15,500

22' REINELL	$10,500
22' K&C Cmnd Bridge	$13,500
25' OWENS and Boathouse	$13,500
30' CHRIS Sea Skiff	$15,900
33' CHRIS Cavalier	$21,000
36' SHEPARD, like new	$39,500
32' DISP. Cruiser	$14,900
26' NORTH SEA Diesel	$22,500
32' LUHRS — Diesel	$34,500
45' MONK and Boathouse	$67,500
29' DRAGON and Trlr.	$ 5,950
26' BUCCANEER, Shower	$13,500
31' C&C Sloop	$24,900
30' IRWIN, Demo.	$37,800

CEDAR GROVE MARINA
Your Sidney Dealer for
ZODIAC
BOATS ON DISPLAY
7 DAYS A WEEK
"Located on the highway just before Swartz Bay"
"The Green Boathouses"
656-2580

CANOE COVE
YACHT SALES
28' FIBERFORM Sedan, Command Bridge, twin 165 Mercs., hot and cold pressure water, excellent. Asking $27,900

FISHING?
25' EXPRESS, single inboard engine, lots of room below. Cockpit suited for fishing $6,000
30' DISPLACEMENT Cruiser, enclosed steering station, new power. Asking $21,000
Open 7 Days A Week
656-5711 Sidney, B.C. 656-3915

DOUBLE EAGLE
CAMPION
Johnson—Road Runner
bob whyte marine ltd.
SALES AND SERVICE
Corner Harbour
and Resthaven
656-7286 SIDNEY
OPEN 8:30-5 Tuesday - Sunday

4 STROKE HONDA
The new 9.9 horse outboard is now in stock. Uses straight gas. Has built-in 12-volt, 60-watt generator. Demonstrator available.
ALL BAY MARINA
2238 HARBOUR RD.
SIDNEY 656-3167
Open 6 days — Closed Mondays

45'X13' STEEL SLOOP, BUILT IN Australia by Dutch builder to Phil Rhodes design. Now lying San Diego. Illness forces sale of this Canadian flag yacht. Ocean experienced and fully sound.
COVE YACHTS (1976) LTD.
R.R. 1, Duncan, B.C.
748-8136, 748-3242

TANZERS
ON DISPLAY
22', 7.5 metre, 26'
at
BOB WHYTE MARINE
Sales and Service
656-7286
Corner Harbour and Resthaven

MCQUADE'S MARINE
SUPPLY
Famous OPTIMUS Kerosene
2-burner stoves
Reg. Price $169.50
SPECIAL $129.95
From in-storestock only
1252 Wharf St. — 388-4343

40' PELAGIC-JENKINS BUILT trawler, ideally arranged for living aboard, featuring strong fiberglass construction, teak interior, holding tanks, diesel furnace; asking $82,000. Canoe Cove Yachts, 656-5711.

Clearance Prices
ON ALL REMAINING '77
Mercury Outboards
MULLINS MARINE SALES LTD.
382-1928 925 Yates St. 382-4515

22½' FIBERFORM COMMAND bridge Sitka, '74, deluxe model, glass bulkhead, teak grid, Bennett tabs, galley, dinette, head, 188 Merc, low hours, $10,900. Bob Whyte Marine 656-7286.

GLAS PLY
19' Cutty cabin economical 140 H.P. I.O. F.W.C. marine head, sounder, C.B. 3500 lbs. Trailer, 127 hours. Must sell. 652-5756.

26' GAFF RIGGED CUTTER, inboard power, needs some finishing but ready to cruise. $12,900. Victoria Boat Mart, 453 Head St. 383-3324.

1968 28' CRIS CRAFT EXPRESS Cruiser, loaded with extras. Low hours, immaculate condition, $19,950. Boat house available. Days 478-0021. Nights 478-6857.

34' EAST COAST STYLE DIESEL cruiser, extensive overhaul, sound and economical; good live aboard or work boat. $10,000. 746-6222 or 748-9563 Duncan.

CAL 28' SLOOP, 4 SAILS, SPINnaker rig, custom boom awning, well equipped galley, 9.5 Johnson recently overhauled. Hull and rigging in excellent condition. Phone 652-3218 or 592-9686.

20' SLOOP, PROFESSIONALLY built, registered yacht, 3 berth accommodation, 6 hp. O.B. Value $4,650. Victoria Boat Mart, 453 Head St. 383-3324.

DAVIDSON 18' WEEKENDER, 1974, main and jib sails, 4 berths, marine head, 4 h.p. Johnson, 1200 Roadrunner. $4950. Bob Whyte Marine 656-7286.

ERICSON YACHTS
Alex Chisholm Yacht Sales
Anglers Anchorage Marina
933 Marchant, Brentwood Bay
652-3531

1973 26' SABORCRAFT, EXcellent condition, many extras, $12,000 or best offer. Or trade for smaller boat, Motorhome or building lot. 652-2710, 652-3237.

15½ FIBREGLASS BOAT, 1975 50 h.p. Mercury, Roadrunner trailer, canvas top, life jackets, paddles. $2295. 477-8347 after 5:30, weekends anytime.

BAYFIELD 25
8 hp. inboard gas, Speed-O-log, sounder, cabin heater and dinghy, $14,150. 382-7872.

16' FIBERFORM, FULL TOP, built-in fuel tank, 65 h.p. Mercury elec., trailer. $2950. Bob Whyte Marine 656-7286.

YANMAR DIESEL ENGINES, 12 and 30 horsepower. Vagvolgyi Yachts., 656-1448.

HOMEMADE BOAT TRAILER, heavy duty 14-16' boat, good condition, $175. 656-5852.

BOAT LETTERING A SPECIALTY. Phone Ken Warner, 652-2007.

19' CABIN CRUISER, NEW canvas, 90 h.p., Johnson ob., $1000 firm. 383-1640.

17' FAST CENTRE CONSOLE, Fiberglass sportfisher, vessel. Vagvolgyi Yachts, 656-1448.

40-FT. FIBERGLASS KETCH, hot water, diesel, teak decks and cabins. 656-4495.

FORCE 5, 15' SAILING DINGHY, with trailer, Vagvolgyi Yachts, 656-1448.

13' ALUMINUM BOAT WITH windshield, trailer, 18 horsepower Evinrude. $1,200. 385-7627.

TRADE
THROUGH
CLASSIFIED
DIAL 386-2121

83 AIRCRAFT

LET US PUT YOU IN THE Pilots seat. Free demo's — free checkouts. 1973 Cessna — 150 Commuter, 1200 hours total, like new, $10,750. 1967 Cessna — 172 (4 place) full I.F.R. radio — new C of A—recent top overhaul, $14,500. Cessna 150 Float plane, 150 horsepower Lycoming, Edo float, completely rebuilt in 1977, free float endorcement to purchaser, $17,000. 1975 Rockwell 112A, the wide bodied single engine, 550 hours total, retractable — constant speed propeller — ILS-VOR-ADF-DME — Transponder — auto pilot — long range tanks, $30,000 off new list price. Your choice 4 Cessna 150's, 1 Cessna 180 Float Plane, 1 Harvard AT6. Swap, sell or trade. Phone Jack Ellard 656-4312 Juan Air Ltd.

92 SPORTING GOODS

Robinson's
RIFLES
Krico .308 4x, $349; Husquarna .270 B+L Scope, $395; Rem .308 auto 4x, $299; Brown .264 Scope, $349;
SHOTGUNS
Rem B.D.L. .243 4x $324; Alpine .270, $179; Parker-Hale 30-06 4x, $269; Win. 30-30, $119; Ruger Mod. 77 .270, $325; Sako 30-06, $389. Rem. 12G s-s, $32; Italian O-U 20G, $349; Win Win 16G pump, $154; Rem. 20G pump rib, $279; Czech-Brnd. 12G O-U, $349.
AIRGUNS
Largest selection Rifles and Pistols. Super powerful Feinwerkbau, $185; New Elgamo, $54; Webley Hurricane,$89.
SALES—SERVICE—SELECTION
FREE LAY-A-WAY PLAN!
1307 Broad St. 385-3429

Gordon's
Sporting Goods
1630 Hillside at Quadra
Phone 382-5815
New Year Special. Remington model 742 semi auto. rifle, available 30-06 and 243 Win. Reg. $306.75. Special $254.95 also Remington 742 BDL deluxe semi auto rifle, available 30-06 and 308 Win. Reg. $330.50. Special $274.95.

FRANK WHITE'S
SCUBA SHOP
832 Fisgard 385-4713
N.A.U.I. scuba courses starting every month. N.A.U.I. advanced diver programmes starting in February. Diver rescue; marine biology; underwater photo; underwater navigation.

PLAY-MOR
Billiard Tables, Shuffleboards
Cues and Accessories
Poker Table Tops for Card Tables
FOOSBALL TABLES
Factory to you—and Save!
384-3332 517 KELVIN RD.

B.C. Arms Collectors
GUN SHOW
Moose Hall,
Nanaimo
Sun., Feb. 5, 10 a.m.

INTERNATIONAL KNIVES
BUY—SELL—TRADE
574 YATES ST. 383-2422

SEA TREK
HAS MOVED TO
1817 DOUGLAS ST.
386-7528

RIMPAC DIVERS Ltd.
Next open water scuba diving course starts on 18th of February. Enrol now at the shop at 9018 Fifth Street, Sidney, or phone 656-6313.

TO SELL OR TRADE 190 CM Head Standard skis with Tyrolia step-in bindings, very good condition; will trade for 170-180 cm intermediate skis; offers. 598-2016.

LADIES WET SUIT, FIT WOMAN about 5'2 between 105-112 lbs. Only worn once. Complete suit. $85. 478-2267.

LADIES SKI JACKET, SIZE 12, cost $110; Used twice, new condition, asking $50. Call 656-3449 except Friday and Saturday.

PINE RIFLE CABINET, WITH glass door, handmade, holds 4 rifles, $175, or best offer, call 382-9660.

GOLF CLUBS FOR SALE, starter set, woods and irons, 1, 2, 3 and 4 woods plus odd irons. 388-6768.

1977 POWERBILT GOLF CLUBS, stiff shafts, 1, 3, 4 citation woods, 2-PW Scotch Blade irons. As new $325. 477-3341.

SKI EQUIPMENT — 205 CM skis, size 12 boots plus poles. Phone 477-9968 evenings.

GIRL'S SKATES, DOUST, SIZE 2, used one season; offers on $25. 598-5624.

12-GAUGE REMINGTON 870 pump, ventilated rib, as new, $180. 656-3473.

SCOTT SKI BOOTS, USED twice, size 8-10, new, $275, sell $190. 384-5045.

FISHING RODS REPAIRED, work guaranteed, reasonable rates, 385-5915.

RAICHIE SKI BOOTS SIZE 9½-10, new, $45. Skis 130cm, $15. Skis 135cm and poles, $25. 477-1960.

2 DOWN BAGS, 1 GREEN NYLON pack. 384-9790 after 6 p.m. Ask for Dave.

SKIS, ROSSIGNOL STRATO 102, 190 cm, Salomon 444 bindings, $100. 478-2379.

A1. SCUBA TANK, TESTED FOR '78. $100.00. Phone 384-0083.

WANTED: CLUBSTER GOLF cart. Phone 384-2136 evenings.

93 CAMERAS, SUPPLIES and PHOTO FINISHING

LOTS OF USED EQUIPMENT INCLUDING CANON, PENTAX, NIKON, LEICA ETC.
Bill's Photo Supply
1675 Douglas 383-7443
New Hours 9-5:30
Thurs. and Fri. 9-9
LANGFORD STORE
NOW OPEN
800 GOLDSTREAM AVE.
OAK BAY STORE
ALSO NOW OPEN
2047 Oak Bay Ave. 592-3122

NIKON F2 PHOTOMIC with 50 mm f1.4 and case $595. NIKKOR 28mm f3.5 $150.
city photo
1227 Gov't.
385-5633

PHOTO
CLEARANCE
Young's are closing out their camera dept. — our entire inventory is on sale at near or below cost.
YOUNG'S Sales & Service 784 FORT 382-5512

11x14 PRINT SPECIAL
Enlarge your favourite negative to 11x14 for $4.67
MONTH OF FEBRUARY ONLY
Precise Colour Processors Ltd., 747 Discovery St., Victoria, B.C. 385-5512. From slides add $2.

MINOLTA XE7 AUTOMATIC camera, 1½ years old, like new, Braun automatic flash included. After 5 p.m. 474-1936.

93 CAMERAS, SUPPLIES and PHOTO FINISHING

WILL TRADE CAMERA AND accessories for quality banjo. 595-7442.

35MM ENLARGER, OPEMIUS 3 Belar lens $90. 385-0450 or 748-0763 Duncan.

96 RANGES, STOVES and FURNACES

BUY FROM FACTORY. HEAVY steel plate wood-burning stoves, heatilator and fireplace conversions — stoves, heavy fuel grates. Custom work. Sorry, no 0" clearance or sheet metal stoves. 540 Williams St., 383-4815.

LINCOLN PROPANE GAS FURnace, rated input 90,000 B.T.U. per hour, Bonnet output 72,000 B.T.U. per hour 115 volts 60 cycle. Used for approx 6 months. Conduit pipes included, asking $300. 592-1802, after 6 p.m.

JENN-AIRE OVEN, ROTISSERIE, 2 glass cartridges, 2 char broilers. $1300. 743-4636.

AIRCO OIL FURNACE, LARGE amount of ducting, oil tanks. 386-3923.

TAPPAN WALL OVEN AND countertop stove with hood, ideal for summer home, $150. 656-1425.

WANTED: OIL STOVE OR HEATer in good condition. Phone 478-3638, 9 a.m.-8 p.m.

GENERAL ELECTRIC RANGE, white, large 40" working surface, 382-4655.

30" MCCLARY EASY STOVE, $100. 383-4344.

OIL FIRED WATER TANK, $75. 385-4648.

250 GAL. OIL TANK, $75. 385-4648.

UPRIGHT OIL FURNACE, CHIMney and controls, $75. 385-4648.

97 FURNITURE

Continental
QUITS
VILAS
living room,
bedroom,
dining suites
all at
clearance prices
716 JOHNSON ST.

RIGA
UPHOLSTERY
Custom reupholstery of household furniture — Boats — Campers — Trailers — Commercial — etc.
Choose from our stock of fabrics from $4.95 per yard or

100 MISCELLANEOUS FOR SALE

BARGAIN ANNEX

(Lower Main Floor of STANDARD FURNTIURE)

NEW & USED

Hide a bed, mint $350.
6 drawer chest of drawers, painted $ 49.
Matching nite table $ 19.
Headboards each $ 5.
Damaged — Commode Reg. $119. now $ 25.
5 pc oval kitchen set $ 79.
8'6"x11'6" oval braided rug $ 70.

FREE DELIVERY
Come and Browse Around
Trade-Ins Accepted

CREDIT TERMS AVAILABLE

737 YATES 382-5111

McMais 385-2435

Guaranteed Used
Speed Queen automatic washer $ 88.
Simplicity spin-dry washer like new $198.
Automatic dryer $ 48.
Apt. size fridge $ 39.
30" Electric range $ 78.
Westinghouse 30" deluxe range $148.
23" color console TV's from $ 98.
23" black and white console TV'S from $ 49.
OR
Microwave or Appliance RENT or RENT to own

1821 COOK

ISOLATION SPHERE
UNIQUE "Get away from it all" fibre glass isolation sphere. Seats 1-4 persons. The ultimate privacy for study, meditation, writing, therapy or whatever else turns you on. Easily moved, will go through small doorways, disassembled. MAKE AN OFFER ON THE ASKING PRICE OF $1,000. 652-3924.

FREE HERB TEA WITH PURchase at basement sale — camping gear, foam, clothing, books, household plants, herbs, double sink, many new items. Saturday 9-12, 4-6. Sunday 10-1. 465 Montcalm, Marigold area.

SINGER CABINET SEWING Machine $40; combination TV, stereo, record player $80, professional hairdryer chair $38, lamp $5, fish tank $20, drapes $7.50, Siegler heater $85, 4 Ford 15" mags $75, two 15" chrome wheels $40, 383-5585.

ANTIQUE BEDROOM SUITE, rolltop desk, stoves, plus many collectibles, Canadiana Furniture, rockers, etc. Red Barn Antiques, 4596 West Saanich Rd. (Royal Oak).

BIG LITTLE BOOKS, MICKEY Mouse goes to Treasure Island, 1934. Mickey Mouse Annual, 1933. Unusual Charlie Chaplin comic type book. Victoria Press Box 94.

MOVING — UPLANDS AREA, 2 chesterfields with chairs to match, oil paintings for sale, and artifacts, by appointment to view. Phone 592-1967.

MOVING
Moffat stove, self-cleaning oven; carpets and underlay; draperies; chest of drawers; some Spode pieces; misc. 592-6630.

CHANNEL MASTER TV ANTENna, records and pre-recorded tapes, rock and roll, classic and rhythm and blues. Single hospital bed. 1704 Kingsberry Cres.

MAPLE DINING ROOM SUITE, bed, antique dressers, chesterfield, carpets, chairs, wardrobe, violins. 1326A Ivy Place.

AS NEW STEEL TOP OIL BURNing kitchen stove, complete 60 gallon tank and stand. Also older type fridge, asking both $300. 384-0461.

22" APARTMENT RANGE, BEAUtiful wardrobe, hall stand, Victorian rush and cane seated chairs. 386-7355.

DRAPES; CURTAINS; COFFEE table; matching commode; lady's suede jacket. Wanted: Guitar; twin size bedding. 479-0801.

KING SIZE MATTRESS, GOOD condition, chest of drawers, air conditioner. 477-2990.

HOBART UNDERCOUNTER COMmercial dishwasher. 479-6537 after 5.

9X12 GOLD CARPET, EXcellent condition, $65. 939 Ambassador Ave., 9 a.m.-8 p.m.

WHITE COLDSPOT REFRIGERator, 13-14 cu. ft., good condition, $200. 595-5574.

LIKE NEW, AVOCADO FRIDGE, $250; range, $150, apartment size fridge, $110. 479-3209.

SEARS DEHUMIDIFIER 20 PINT capacity, excellent condition, $115. 477-0591

BASEMENT SALE, SATURDAY, February 4th, 10-4, 936 Colville Road.

VIKING HEATING BOILER, 28-10-W, with Cleaver-Brooks 3GH burner. Offers. 386-8881, 658-8893.

TYPEWRITERS CLEANED AND serviced in your home $12.95. Sales, Rentals, Evenings 598-7987.

FOUR OUTBOARD MOTORS from 5½ to 10 h.p.; Honda trail bike. 890 Wallaston, 383-6198.

MAYTAG PORTABLE WASHER-spin dryer, excellent condition. Phone 652-4390 or 479-5419.

SOOT-SCOOT CLEANS FIREplace soot off brick, stone, $3.97. 385-2820.

OLDER STYLE DISPLAY CASES, suitable for jewellery. 478-8811 or 385-7521.

2 PERSIAN CARPETS, MACHINE made, 100% wool, $425 each. Phone 382-1735 or 384-3690.

OUTDOOR INCINERATOR BARrels, ready to use; free delivery, $5.95. 383-1328.

OAK WHISKEY BARRELS, freshly emptied, good condition. $15. 383-1328.

REGIONAL APPLIANCE SERVICE guaranteed, sales parts. 386-3117 464 BURNSIDE E.

CRIB, $40, CAR BED, $10, HIGH chair, $20. Excellent condition. 474-2998.

BASEMENT SALE, NO. 67, 3987 Gordon Head Road, 477-0481 between 9 and 3.

BASEMENT SALE, CHEST OF drawers, newborn crib, car bed, Trim Gym, roof rack, etc. 652-3824.

SEARS KENMORE SEWING MAchine, $200. One hobby rocking horse, $20. 383-6512.

FOOSBALL AND POOL TABLES. Aco Enterprises Ltd. 8-5 p.m. Monday-Friday. 384-8913.

5' DEEPFREEZE, LIKE NEW, $199. Call 388-6262.

KITCHEN ENAMEL RUBBISH burner, good condition. 598-2501.

10 CU. FT. FRIDGE, WHITE, Tappan-Gurney. 384-2858.

NCR CASH REGISTERS, 3 models, $80 each. 386-2493.

VIKING DELUXE WRINGER washer, drawing table. 385-6597.

USED GOODS STORE 3932 Douglas Street

100 MISCELLANEOUS FOR SALE

MOFFAT

Clearouts
—1 fully automatic range, $279.95.
—1 dryer, harvest gold, automatic cycle, $209.95.
—1 dryer, avacado, automatic cycle, $209.95.s
—4 only, smooth top self-cleaning ranges, $649.95.
—2 only, 16 cu. ft., harvest gold, F.F. fridges, $519.95.
—1 only, L.H. 15 cu. ft., avacado fridge, $499.95.
McCLARY
—30" fully automatic range, harvest gold, $289.95.
FRIDGIDAIRE
—Dishwasher, built-in, $299.95; Portable, $359.95.
ADMIRAL
—Harvest gold, 6 button dishwasher while they last, $319.95.
—MAPLE desk and chair, 3 styles $129.95
—MAPLE mates beds $169.95
—MAPLE dining room tables $129.95
—MAPLE buffet and hutch $219.90
—OAK bunk beds $ 89.95
—4 pce. Laurier bedroom suite, twin mirrors, walnut finish, antique brass trim $599.95
—54" mattress and box spring $ 99.95
—Chairbeds $89.95
—Recliners $139.95
ACTIVE FURNITURE DISTRIBUTORS
566 David St. 382-8274

HELL OF A DEAL
Professional automobile hydraulic floor jack, 5 ton with twist release extension handle, $100. Queen size padded upholstered water bed with head board and foam liner, $150. Single bed with head board, $25, dryer, $500 pair, 4-drawer legal Speed Queen washer and Viking size filing cabinet, $40. 20,000 square feet black 4-ply polly, $50. 24" GE electric lawn mower with 200 ft. cord, $90. 24 cubic foot deep freeze, excellent condition, $200. Light green hide-a-bed, $125. 45 gallon drum and hand pump, $30. Fridge dolly, $30. Apollo 10-speed bike, $50. And for all you Jocks a brand new ever last heavy punching bag and gloves, $75. Phone 383-0746 or 479-8864.

FOR SALE BY SEALED tender, two 10-speed bikes, stereo equipment, colour, black and white TV's, camping gear, and other miscellaneous articles. All have been damaged. View at ICBC salvage depot, 979 Dunford Ave., Victoria, B.C., 479-6133. Bids close at 1 p.m. Thursday, Feb. 9th, 1978. Rules set out on tender sheet apply to all sales.

CELEBRITY POOL TABLE, gold and white, accessories included, length 101", width 57", price $400. Woods freezer, white, 14½ cu. ft., one year old, $225. Remington adding machine, $25. Black and Decker car bodyman heavy duty grinder, $85. Electric spray machine Devilbiss, gun and 2½ gallon pot, good shape, $150. 479-5578.

VACUUM CLEANERS
Over 200 reconditioned and guaranteed from $25-$300. Current models: Electrolux, Kirby, Filterqueen, Hoover, 2 Compact demos, 2 used Compacts. We take trade-ins. Mr. Sweeper, 2 stores: 906 Esquimalt Rd. at Head St. and 8-310 Goldstream, New Commerce Mall, 474-1011, 386-3717.

¾ GYPROC, 4X12; OIL-FIRED hot water heater; exterior stair railings; clothes dryer; large steamer trunk; aluminum windows; 102" C.B. Antenna with Coax; one body mount and bumper mount; 8' angle iron; several bikes. 479-5419, after 3:30. Garage Sale, Saturday, 630 Ridgebank Crescent.

AS NEW, ALL QUALITY French Provincial style furniture, 5-piece bedroom suite, 6 chair dining suite, chesterfield suite, large recliner, tea wagon, 26" colour TV, remote control, coffee, end tables, Filter Queen vacuum, chest of drawers, typewriter, oil paintings, 2 pair lamps, etc. 385-0253.

SIDE BOARD WITH SINGLE drawer and cupboard, large 4-drawer bureau, 3x5' office desk, Couch and chair, kitchen table and 2 vinyl chairs; Raleigh 10-speed bike; 6 volt car radio and speakers. New 3 lb. Dacron sleeping bag; 2 burner Coleman stove. Nothing over $40. 382-6438.

26" BLACK AND WHITE TV $35; Phillips AM-FM amplifier, mono record player, 3 speakers, 995; double bed $40; 2 twin beds, $25 each. Books, oddments. Final Sale Sunday, noon onward. 977 Transit, Oak Bay. 598-2838.

SPANISH COFFEE TABLE, 2 end tables and matching lamps, $150. Coleco air hockey game, $100; shuffle board game, $50; Hoover upright vacuum, $50; Electrolux vacuum, $20; file cabinet, 4 drawer, $30; 592-6171.

SLEEPING BAG 3 LB. FORTrel, $15, Maico hearing aid glasses $200, Selmens hearing aid $50, 28-piece Meimac dinner set $15, hand shower with converter spout $25, leather boxes $3 and $2, boys skates size 10, $5. 479-5303.

54" BEAUTYREST MATTRESS and box spring $175; 54" Sears-Orthopedic extra firm mattress and box spring $165; Queen size mattress and box spring $160. Mel's Bargains, 3460 Quadra, 384-3152. Chargex available.

OFFICE DESKS, CHAIRS, STOCK racks, cabinets, glass display counter, light box, air conditioners, heaters, intercom., electric Gestetner, many other surplus items. 385-8222.

SHORT ON CASH?
We buy, sell and loan cash on stereos, cameras, tools and most things of value at Frank's trading Shop, 1819 Douglas, 385-2022.

TODDLER-CHILD'S BEDSPREAD and matching lined drapes in red; matching red shag 4x6 area rug with underlay, $45; playpen, $10. 479-8319.

MOVING — MUST SELL KING sized bed, $205; oversize sofa, 90" long, $350; RCA console, 26" TV, $250; G.E. washer, $50. Further information, 592-4848.

6-YEAR-OLD 30" ELECTRIC range, self-cleaning oven, $150; also 15½ cu. ft. frost-free refrigerator with top freezer, $250. Both excellent condition, 642-3466.

SINGLE WROUGHT IRON BED and crib, wooden youth bed, saddle, wooden couch, leather covering. Four wing backed chairs. 478-8407.

OAK BAY MIDGET HOCKEY team, garage sale, 2144 Central Avenue, Saturday and Sunday, 4th-5th, 10-4.

1 DAY SALE. LEAVING FOR Europe must sell contents of home. Some furniture decorative pieces, kitchen things. If interested call 384-2685 for details.

GARAGE SALE SATURDAY AND Sunday 10-4, 1315 Pembroke. No presales. Sinks, TV, quilt, and miscellaneous treasures.

WALL MIRROR, 3'X6', $50; OIL furnace storage tank, 250-300 gallons, excellent condition, best offer. 656-1261.

ADLER SE1000 ELECTRIC TYPEwriter, like new, tape cartridges and correction tape included. 595-2312.

TOW BAR $75; COLEMAN LANtern $5; roof carrier $10; outboard motor, 1 horse $75; table saw $50; propane tanks 20 lb. $10. 479-6821.

—INGLIS
Washer and dryer Special. BUTLER BROTHERS, 1720 Douglas, 383-6911.

UTILITY TRAILER, TOP OIL, porta-toilet, 4" belt sander lathe tools, badminton racquet, drapes miscellaneous. 1222 Glyn.

GARAGE SALE
Saturday and Sunday 11-5 vast selection of household effects 1829 Cedarglen off Cedar Hill Rd.

GARAGE SALE SUNDAY 1-4, ANtiques, paintings, clothing, Chrysler parts, jewelry, carvings. 3850 Epsom Drive.

PORTABLE AUTOMATIC SEWing machine, reverse stitch, embroidery stitches. 592-3640.

WINTER COAT SIZE 13; VINYL covered sewing stool, beige. 383-6645.

MANS NEW RAINCOAT, SIZE 42, $40. Polaroid camera, $10. Parrot cage, $25. 595-5798.

NEW LADY'S LEATHER COAT, size 16. Too large, reduced. 383-0422.

28 BEAUTIFUL HANDCRAFTED burl bowls, will sell in one lot or separately. 592-6015.

TWO 5 YEAR V.I.P. EUROPEAN Health SPA memberships, any reasonable offer. 245-7881.

ENGAGEMENT RING AND WEDding band set never been worn, ½ price at $500. 477-0945.

LARGE CHRISTMAS CACTUS, well budded, $10. 383-1681.

ONE ROLL OF STUCCO WIRE 48" wide, $18. 598-1505.

NEW OSTERIZER, CYCLE PROI eight, $25. 382-0979.

100 MISCELLANEOUS FOR SALE

MEXICAN IMPORT SHOP

Mexican Indian sweaters, all sizes, pure wool $44.95. Same in synthetics, $37.95; slightly damaged Onyx. Bookends, carvings, etc. ½ price. Hand-tooled leather purses from $31.95, leather purses from $23.95, wallets from $6.95. Sterling Silver jewellery; largest selections at very modest prices. Onyx Chess sets, Malachite items, Palm articles, gift items from 75c, worry stones and miniature carved animals from 75c. Come in and browse.
MEXICAN IMPORT SHOP
1702 Douglas St.
across from the Bay

3-POSITION RECLINER $50; 30" Viking range, harvest gold, $125; 39" mattress, box spring and legs, $40; avocado 30" super deluxe range, $188; 24" Kenmore avocado range, $75; Hi-back nylon floral sofa and swivel rocker, as new $399.95; nearly new heavy duty washer and dryer $299.95; Viking all fridge $150; coppertone range $90; Hi-back gold tweed arm chair $75; Moffatt 22" range $20; Hi-back gold nylon sofa and chair, $150; International fridge, $49.94.
Open nights 'til 9 p.m.
Sat. 'til 6, Sun. 12-5

The Traders 388-6264 715 Finlayson

Continental QUITS

CARPET SAMPLES
50c and $1.00 ea.
First Come, First Served!
716 JOHNSON ST.

KILSHAWS

1115 FORT STREET
AUCTIONS
Friday at 7
Appraisals for Insurance and Sale Purposes
384-6441

Mel's BARGAINS

USED FURNITURE
9-pc walnut dining suite $395; Galanti 120 key accordion and case, like new $195; oak Hoosier kitchen $450; 8' cocktail table $69.50. 3460 Quadra, 384-3152. Chargex available.

NEW CONDO DISPLAY FURNITURE. Franklin stove, 2 dining room suites, 2 Chesterfield suites. Assorted bedroom furniture. Upholstered lounge chair with hassock. Hide-a bed. Pictures. On View Tues. to Sat., 2:00 to 4:00. 1019 McClure or call: H. BLAKE at 383-4372 or 598-4301.
JACK MEARS OAK BAY REALTY LTD.

EATON'S WAREHOUSE STORE
749 View St.
Close Out Sale
YE OLDE E. SHOPPE
by 818 Verdier Ave., the Brentwood Bay Ferry. Groceries, frozen meats, 15% off Reg. price. Clothing and boutique items, 20% to 50% off regular price. Stainless steel table, 2 coke machines. Misc.

USED CARPETS, BRITISH India, 10'x14', aqua, $125. As new, gold nylon 15½ square yards, $45. Several quality wools, approximately 6'x10' and pieces. Girls bike, $15, beginners bike, $10. 479-7215.

FOR SALE, INGLIS CITATION washer and dryer, harvest gold, used as demonstrator 3 months, balance of warranty. Regular list $900, now $700. R. B. Baker Appliances Ltd. 479-8264.

UNIVERSAL TRADING CENTRE 584 Johnson, Upstairs Warehouse. Bargains. Tools, furniture and fridges, curios, glasswear, pictures, stereos, cameras and jewellery. 383-9512. We Buy, Sell and Trade.

INGLIS
WASHERS AND DRYERS
NEW AND REBUILT
R. B. Baker Appliances Ltd., 479-8264

PURPLE PASSION
Plants, 8" pots, reg. $12, now $6.95. Plantarium, lower Commerce Mall, next to View Parkade, 383-6722.

MCDONALD SUPPLY
Amana Radar Range
307 GORGE RD. 386-6745

Aluminum Gutters
5" continuous-enamelled
B.C. ALUMINUM 479-7121

22-GALLON ELECTRIC HOT water tank (Everdoor), 22" gas range (Findlay), Ironite 6" roller, like new; offers. Free wringer washer, 383-6908.

ENTERPRISE OIL STOVE, TANK and stand. Small boat trailer, 14' aluminum boat, motor and accessories. Phone after 6, 598-4027.

GOLDING PLATEN PRINTING Press ("Pearl" jobber), one 7" by 11" chase, with furniture. British Marine Imports Ltd., 385-8222.

VIKING TV, BLACK AND white, $50. Solid Interior door, $25. Antique Oak Mirror frame, $15. 652-1290. After 5.

BRUNSWICK CROWN 1¼" slate table, new cloth, all accessories, 5x10. Must be seen. $2,500 firm. 385-3023.

MOVING SALE; SOFA, ARMchair, hutch, radios, camera lens. Much more! 479-7356.

FOR SALE: KITCHEN CHROME set, table and six chairs. Call after 6, 385-3975.

$14, 14 OAK WHISKEY BARRELS, wine making, planters, furniture. 478-1980.

7 CU. FT. FREEZER, $125. Westinghouse dishwasher, $75. New motor. 479-8930.

COVINGTON 16" DIAMOND SAW with blade, little used, best offer. 386-9850.

3-PIECE DAVENPORT ENSEMble, as new, $175. Table radio, $20. Phone 386-9360.

NEARLY NEW SOLID MAPLE colonial standing lamp, $70. 384-3954.

GARAGE SALE SAT. AND SUN. — Church organ, radial arm saw, much more. 1534 Redfern, 595-1946.

LIVING ROOM, BEDROOM, DINing room furniture, plus miscellaneous. Call 595-8004.

APARTMENT FRIDGE, $40; bunk beds, $35; girl's or boy's bike, $25. 386-0501.

VAPORIZER - HUMIDIFIER Hankscraft one gallon size, $7.50. 598-1505.

GSW SPIN DRYER, $50. PHONE 656-7072.

5 YEAR HEALTH SPA MEMbership, $250. 385-1008 or 477-5964.

FOR SALE: NEW HOME LITE XL12 chain saw, 20" bar. 478-2682.

GOLD SPEED QUEEN DRYER, $250. 479-0947.

6 CU. FT. LEONARD FRIDGE, old style, runs well. 598-3507.

TWO BUDGIES AND CAGE; modern style floor lamp. 382-4417.

METAL STORE FIXTURES, 388-5732, 382-6735 after 5.

USED RED BRICKS, CLEANED, 25c each. Phone 388-9079.

PORTABLE MAYTAG BROWN dryer, $100. 385-0856 before 3.

100 MISCELLANEOUS FOR SALE

N.Z. FLEECE FOR SPINNING
Beautiful dark brown Romney, $3.90 per pound; grey, $3.60 per pound; white and colored carded scoured fleece, $4.50 per pound at
Alcheringa
616 Trounce Alley
383-8224

PS
"THE PLASTIC SHOP"
2105 DOUGLAS ST., 386-1477. ONE STOP SHOPPING FOR ALL PLASTIC PRODUCTS. Industrial Plastics.

ELECTRONIC CASH REGISTER
Fred Jay, automatic tax button. Practically new, cost $1,900 — offers to $1,400. Also handcrafted Display cabinet, 6 ft. long, glass shelfs; excellent condition. Offers to $300. For information phone 385-1118 or after 5:00, 479-7069.

DID YOU KNOW
That grass can grow 6 inches in the time it takes to service your lawn equipment during the spring rush?
TORO—LAWNBOY
KEN PRASING EQUIPMENT
478-9313 934 Goldstream Ave.

CLEAR PLASTIC CLEATED floor runner; one hand mower; A-1 shape; 1-3 horse power motor, new; card table; electric floor polisher; Sunbeam standing vacuum, lightweight; Cedar picnic table, 2 benches; high intensity lamp, new; drapes and bedspread matching. Moving sale, 479-5192.

BASEMENT SALE FRIDAY, SATurday and Sunday, from 10 a.m.-5 p.m. small chesterfield, set of 4 press back chairs, oak rocker, press back rocker, plant tables, many more antiques, furniture and miscellaneous. 1495 Myrtle Ave.

SOAPSTONE
New stock of B.C. soapstone for carving. We also have alabaster and pipestone, and many harder rocks. THE ROCKHOUND SHOP, 777 Cloverdale, 388-5341, Tues. to Sat.

YELLOW CEDAR PANELLING, rough sawn, plenty of beautiful knots and colour. 1x6, 1x8, 1x10, 1x12, in 8', 12'6" and 15' lengths also assorted 2" x material. Priced to sell. 743-5320 day or night.

GUARANTEED USED
McClary automatic washer, $125; Gibson harvest gold frost free fridge, $375; Moffat deluxe range, like new $298. WOLF'S Home Appliance Centre, 709 Johnson. Temporary phone 388-5363, pager 500.

LADY'S OMEGA 18 KARAT solid gold watch and bracelet, automatic, appraised value $2,000. Will sell for $1,200 or trade? 24" colored television cabinet model with stereo, AM-FM radio. Perfect condition, beautiful cabinet, $200. 388-7826.

CLEARANCE
Philco colour 20" portable televisions at $379; Admiral micro ovens $49.95. ACTIVE FURNITURE, 556A David St. 382-8274.

RENOVATION SALE, RESTAUrant equipment, wrought iron railings, doors, counters, chairs, china and kitchen equipment. View at 903 Esquimalt Road, Suite 201, 9 a.m. - 4 p.m., 388-6474.

BEAUTIFUL WALNUT CEDAR chest, $150; Karate suit, $10; exerciser, $15; brown upholstered rocker, $15 and miscellaneous. 384-1781.

QUEEN SIZE, QUILTED, BLUE and white, floral bedspread, with matching 5" lined drapes, and rods, to fit 10' window, $80; baby's bathinette change table, $40. 479-5563.

MOVING, GARAGE SALE, 1666 McRae St., Feb. 4-5th only. Plus mechanic special '63 Comet as is, tested, '77 Honda dirt bike $850, or offers. Phone we might have it! 592-0967.

HAVE PURCHASED SEARS 5X5, selling RCA 2-door, 12 cu. ft. Fridge, good condition, $135, 15 cu. ft. Freezer, $100 or best offer. 477-2367.

USED ICE MACHINE, WHIRLpool 110 capacity, self contained 115 volts, 1½ years old, as new, best offer. 382-6966 after 8 p.m. 384-0023.

SHELVING, SOLID WOOD OR steel for home, office, workshop, trucks, etc., Work bench frames and peg board hooks. R. W. Matthews Agencies Ltd., 388-4123.

DELICATESSEN COOLER 5' long, 24" deep, sliding glass doors, back covered, best offer. 200 cu ft. freezer, as new, best offer, 382-6966, after 8 p.m. 384-0023.

20 loaves $8.00 sl. $7.20 unsl
8 loaves $3.36 sl. $3.04 unsl
CASEY'S BAKERY LTD.
2030 Oak Bay Ave. 598-2712
Closes Mondays

MOVING SALE — NOMAD FURniture, toys, books, all household effects, some antiques, come to 1074 Lodge, Friday, Saturday, Sunday, 9 a.m. to 9 p.m.

TWO H78X14 POLYESTER STEEL belted tires, new, on Dodge wheels, trailer hitch, 8 track tape, car radio. 598-6178.

FIREPLACE, IMITATION WALnut and brick, screen, electric heater and log unit, new $370, asking $200. 592-4722.

CAMERA CANNON 35MM, GOOD condition, $80. Wet suit $80, and diving equipment, fins and masks. 642-4208.

CLOSED OUT SALE. LEATHER jackets for men and women. Dresses, blouses, suede skirts, cowhide rugs, plants. 386-0845.

MACRAME SUPPLIES
Unusual beads, cords, etc. Gypsy Wagon, Market Square, Open Sunday, noon till 4.

OIL BURNING LAMPS, WICKER chair, dishes, pots, pans, etc. Gypsy Wagon, Market Square, Open Sunday noon till 4.

FOR SALE: COLOUR ANTENNA, older refrigerator, 4-burner electric stove and oil furnace. Call 598-4166 after 5.

9-PIECE LIVING ROOM SUITE, used only for one month, also Muntz stereo for sale, phone after 5 p.m.no.385-8139, 485-3971.

DANBY-IGNIS
Small refrigerators and freezers. R. B. Baker Appliances Ltd., 479-8264.

INCINERATOR BARRELS, $6 DELIvered, screens and covers extra. Old barrels removed, reasonable. 479-4067 after 6, before 8 a.m.

EATON'S VIKING WRINGER washing machine, newer model, good condition, 2-speed, automatic stop roll, 385-8090.

DOUBLE MATTRESS AND BOX spring, good condition. $100. 382-2309 after 5 p.m.

BASEMENT SALE, SATURDAY, Feb. 4th, many miscellaneous items. 2652 Blackwood St.

COLONIAL COUCH AND rocker for sale. Best offer. 478-7233 before 6 p.m.

BUNKBEDS, 39" WIDE, GOOD condition. Cost $360, asking $175. 477-8347.

14-18 KARAT ENGAGEMENT and wedding band, size 6, asking $125. 383-0249.

12 CU. FT. FREEZER, MAYTAG automatic washer, $100 each. 384-9954.

WASHING MACHINE APARTment size, spin dry, excellent condition, $100. 381-8771.

ROYAL ELECTRIC TYPEWRITer, $175; Victor adding machine, $65. 592-3904.

EXCELLENT 4X8 POOL TABLE, complete accessories, dresser with mirror. 383-9900.

MISC. HOUSEHOLD ITEMS. LADies 5-speed bike, Saturday and Sunday 10-5. No. 416-1830 Fern St.

DRYWALL FINISHING MATERIAL, joint filler, paint and textures, $3 per 25 lb. bag. 598-5524.

ZACHARY CHORD ORGAN, $500; Zenith black and white 19" portable TV, $50. 385-4063.

HARVEST GOLD VIKING PORtable washer, 6 months old, fully automatic, $250. 478-6738.

FOR RENT: GARDEN PLOT 30'x20', South Oak Bay area. 598-5706.

KIRBY VACUUM FOR SALE. 383-4519.

HOOVER UPRIGHT VACUUM, attachments, $25. Phone 598-3165.

BLACK AND WHITE TV, BABY walker, baby Tenda. 385-2690.

100 MISCELLANEOUS FOR SALE

Western HOMES Ltd.
1037 Cloverdale Ave. 388-6314

INTERURBAN AND TILLICUM
Large 2-bdrm. condo, fridge and stove, washer and dryer, w-w, loads of storage, curtains. $275 per month. Available NOW.

QUADRA AND HILLSIDE
2-bdrm. suite. Available MAR. 1ST. $245 per month. Call Mrs. Kenny at 383-9139 or Western Homes. 2ND MONTH RENT FREE!!

PENSIONERS
Close to Beacon Hill Park. Avail. March 1st. Clean 1 bdrm. $96.62.

APOLLO 10-SPEED, GOOD CONdition, $70. Portable radio, $20. 385-0961.

OLD CAST IRON BATHTUB, good condition, very heavy, offers. 478-2465.

SPA MEMBERSHIP FOR SALE, contact Keith at 477-3910.

CHILD'S FORD TOT-GUARD. 479-4143.

MATERNITY CLOTHES, SIZE 8, short, 479-8319.

103 MISCELLANEOUS WANTED

Cowichan Country
AUCTION

3 miles south of Duncan on the Trans Canada Hwy. At Whippletree Junction. Consign your household articles to us for immediate sale and quick monetary return. Our truck with pick up for cartage to Duncan.
Sales every Sun. at 1 p.m.
478-2097 eves. for Victoria
748-9396 weekdays for Duncan
CALL US TODAY
Ed Moodie, Auctioneer

THE SALVATION ARMY Needs your re-usable clothing, furniture and household goods. "Help us to help others." Family Thrift Stores. Victoria, Sidney and Langford. For pickup — 386-3295.

INTERNATIONAL KNIVES
WANTED!
GOOD USED GUNS!
574 YATES ST. 383-2422

Cash — For Used Guns
Robinson's
1307 BROAD 385-3429

KENMORE, INGLIS, WHIRLpool, SPEED QUEEN, SIMPLICITY WASHERS AND DRYERS; SQUARE CORNERED FRIDGES, WORKING OR NOT. 478-6000 or 478-5449.

CASH PAID
for Inglis, Kenmore and Whirlpool washers and dryers, working or not. R. B. Baker Appliances Ltd., 479-8264.

BOOKS ON B.C., YUKON OR Alaska, B.C. or Okanagan historical quarterlies, for private library, no dealers. 658-5067.

ROYAL DOULTON FIGURINES wanted. If you have one hidden away or unwanted we'll make her happy again. Phone 385-4792.

NEED CASH? WILL BUY YOUR unwanted boxes of miscellaneous and furniture items. Gypsy Wagon, 384-2514, open Sunday noon till 4.

WANTED — ELNA SEWING desk for open arm, also, wanted one diamond approx. ½ carat. 383-0858.

WANTED: ANY WEIGHTLIFTing apparatus and equipment, barbells, bench press, leg press, etc. 598-5669 ask for Ken.

HIGHEST PRICES PAID FOR all your household items. Universal Trading Centre, 584 Johnson St., 383-9512.

SQUARE DEAL BUY
Aluminum — lead — copper — brass—BEER bottles—pop bottles 383-1221, 1126 Hillside. 383-1601

OLDE FURNITURE, ANTIQUES, icebox and miscellaneous collectibles. Top Price Paid. Red Barn Antiques. 479-2684.

FLATWARE TO COMPLETE SET. Rodger's "Old Colony" pattern. Fine condition only. J. Harrison, 3055 Shamrock, Nanaimo. 758-2184.

WANTED; OLD BIRD BATH, sun dial, floodlights, pump for small pond and garden plants. Phone 386-8652.

ANY CONDITION, WE BUY OR haul away free any recyclable furniture and appliances. 385-8385, 388-6275 pager 732 anytime.

WANTED; ELECTRIC PRESsure deep fryer, also 36" wide char broiler. Phone 478-6104.

WANTED: MAN'S BUCKLE SKI boots, size 11; down sleeping bag and down comforter. 592-7445.

OLD FASHIONED CLOTHING and accessories, 1840 to 1940. 383-0405, 386-0911.

WANTED, USED TABLE SAW and bandsaw, in good condition. 382-3254.

WOODWORKER NEEDS OLDER table saw and belt sander, Jerry 383-5319.

WANTED, OLD PINBALL OR penny arcade game. 595-4746 after 5 p.m. or anytime weekends.

OLD CAR BATTERIES, RADIAtors, copper, brass, lead. 383-1328, 526 David.

CASH PAID FOR APPLIANCES, furniture, complete household and estates. Pete's Place, 478-6000.

WILL BUY OLD POCKET watches or clocks, any condition, 595-3742.

WANTED REFRIGERATORS, washers, dryers, freezers, dressers, and hide-a-beds. 592-4222.

CASH FOR AUTOMATIC WASHers and dryers, needing repair, 652-3000.

WANTED
Contents of house or apartment. 592-4222.

WANTED OLD FASHION BABY crib, brass, iron or wood. Reasonable. 598-5867

WANTED: NORTHUMBRIA sterling silver, Laurier pattern. 384-2410.

REQUIRE PORTABLE OR STANdard typewriter, $5-$50; bracket, working or not, 595-3574.

FRIDGES AND FREEZERS bought. 598-7422. All-Temp.

SELL OLD BOOKS TO THE Haunted Bookshop. 382-1427.

WORLDBOOK CHILDCRAFT SET, wanted in good condition. 592-1719.

WANTED: 12" OR 14" BAND saw, 592-9665.

WANTED: FARM TRACTOR AND implements. 383-5294.

TOP PRICES OLD POST CARDS etc, 595-7567 or 383-8311.

WANTED: 9½ H.P. EVINRUDE or Johnson outboard. 598-7238.

WANTED: UTILITY TRAILER, 4x8. 658-5195.

WOULD LIKE TO BUY OLD hand or power tools. 595-3742.

WANTED: OLD CLOCKS OR parts, old rocker. 385-5126.

SURVEYORS LEVEL WITH TRIpod. Phone 477-1748 or 479-6760.

WANTED: FISHING TACKLE and ball weights. 474-1710.

4X4 OR 4X6 UTILITY TRAILER. Phone 383-8167.

FRENCH WINDOWS, 3'6"X1'9", in good condition. 592-3940.

WANTED: MOBILE DIMEN SAW or Mighty Mite. 539-2868.

103 MISCELLANEOUS WANTED

$$ INSTANT CASH $$
WE TAKE ANYTHING
479-3232 477-1345

HIBERNIA ANTIQUES, 1016 Fort Street. Will buy your Antiques, Art, and Collectables, or sell on consignment. 386-0911, 383-0405.

LOOKING FOR QUALITY HANDmade crafts — dolls, toys, pottery, sculpture, etc. for small downtown shop. 383-0948, before 12 noon, after 5 p.m.

WANTED
Any usable articles for South Van. Isle, Lions Club Auction. Proceeds to Easter Seals Campaign. Phone 477-8011, 478-6077 or 479-7246.

WANTED AIR NAILERS, staplers, air compressors, Bostich equipment preferred. Phone 384-5513 or 384-9922 Monday Friday.

WANTED: ANTIQUE THIMBLES, hair combs, fans, napkin rings, bookmarks, Hummel figures, 386-0911, 383-0405.

WILL BUY YOUR HOUSEHOLD furnishings and effects. Please phone 383-8311.

WANTED 22" ROTARY BLADE lawn mower, near new. Phone 4 p.m.-9 p.m. 658-5706.

WANTED: GOOD QUALITY drapes and sheers, Vilas desk. 477-5874.

FISHER-PRICE VILLAGE OR Explorer. Sturdy riding toy for 2-year-old. 384-3919.

METAL IRONING BOARD, MUST be in good condition. 652-1574.

WANTED — SMALL CEMENT mixer. 598-6723, 383-5477.

WANTED: 6" OR 4" MILLWORK jointer. After 6 p.m. 656-3135, 385-0132.

109 MISCELLANOUS TO RENT

MONTH TO MONTH
Piece or Group
CAMOSUN FURNITURE RENTAL
942 Fort St. 383-3655

SAWYER SEWING CENTRE RENT TO OWN — Domestic and Industrial sewing machines
40 FORT 388-4728

RENT A TELEPHONE ANSWERing machine from Interconnect. 3586 Quadra, 384-0311.

115 SWAPS

73 TOYOTA LANDCRUISER FJ40 4x4, 30,000 miles, extra wheels and tires, soft top, electronic ignition, custom roll bar, mechanically sound and in excellent condition. For sale or trade on equal value van. $4190. 592-1026.

1967 FORD WAGON, EXCELLENT condition, 12' Aluminum boat, heavy duty trailer, 6 h.p. outboard and tank, extras. Swap for ½ ton truck. 479-5855.

17' SKAGIT CALGLASS BOAT. Beatty easy load trailer, 55 horse Chrysler, 3 horse Evinrude, lots extras. Will swap for newer sports car, $3,800 value. 474-2697.

1973 26' SABORCRAFT, EXcellent condition, many extras, $12,000 or best offer. Or trade for smaller boat. Motorhome or building lot. 652-2710.

16' FIBREGLASS BOAT AND trailer, with 20 horse motor. Will swap for 125 or 150 trail bike. Or sell for best offer to $800. 642-3998.

GMC MOTORHOME CONVERsion, ideal 1 or 2 family unit, swap for car, boat, etc. Value to $4,500. 656-6806.

WILL TRADE LABOUR FOR anything of value, cars, lumber, furniture, cash. Call after 5, 384-6244.

23' CABIN CRUISER, VALUED at $5,500. Will trade for Dodge 500, 4-ton truck, equal value. 385-7283.

WILL SELL OR TRADE 1975 DT 400 Yamaha for pick up truck. 368-4726, 388-5502, Roger.

KB7 YAMAHA ORGAN, VALUE $2,000, for garden tractor, boat, tools. 652-2537.

2-BEDROOM HOUSE, JUBILEE, equity $12,000 for jet boat or Coupe de Ville. 598-6956.

116 COINS and STAMPS

WANTED — CANADIAN SILVER coins, 1966 and before. Also, U.S. 1964 and before. Paying 125% over face value. Paying more for large quantities. Phone 478-8580.

SELLING OLD STAMP COLLECtion for a dollar a page. 384-6860.

117 ARTS and ANTIQUES

WE ARE EXPECTING ANOTHER container from England very soon. To make room for this shipment here are some specials you should not miss: fern stand, $40; dressers from $95; buffets from $125; small tables from $40; a variety of chairs and many other specials. Drop in and take advantage of our low prices.

150 CARS FOR SALE

McCallum DATSUN VOLVO

McCallum Motors Ltd.

MILES OF SMILES IN EVERY BUY

AT THE 'Happyface' Place!

74 Camaro Z28
76 Pontiac Lemans Spt. Cpe.
76 Toyota 4x4 Landcruiser
76 GMC camperized van
72 Comet 4-dr. auto.
77 Datsun B210 Hatch. Loaded
70 Triumph Spitfire convert
74 Volvo 144, sunroof AC, AT
75 Datsun PU and camper
75 Datsun LWB PU and canopy
72 Ford LTD S.W.
73 Ford F250 PU
75 Dodge Monaco Royale
77 GMC Sierra PU

BCAA INSPECTION FOR YOUR SAFETY

DOWNTOWN
1101 YATES AT COOK
382-6122 Dir. Loc. 0085A

COLWOOD
1856 Island Highway
478-1741 Dlr. Lic. D-0850

CREDIT Good or Bad

WHO CARES WE FINANCE NO CO-SIGNERS
Let us re-establish your credit. Separated, divorced, single, male or female. You qualify. Buy and pay at same location.

Instant "NO-RED-TAPE" Credit

Palm Motors 3342 Oak St.
(1 blk. from Douglas off Cloverdale)
Walk In Drive Out

'75 Nova Hatchback
V-8 auto, radio, low mileage. For more details please call GLEN LOCKHART at CORNELL—CHEV—OLDS LTD. 3050 Douglas 385-5777 or (Res) 478-0247. D-00681A.

TWO-OWNER CARS
'68 Pontiac Tempest, lady's car, 76,000 miles, O.H.C., 6 cylinder, power steering, automatic, radio, 2-door hardtop, good condition. $900. '67 Delta Olds 88, 4-door hardtop, all power, radio, good condition. $700. 479-4105.

'54 FORD PICK UP 360 CUBIC inch rebuilt C-6 auto. Posi rear end, dual exhaust, mags and tires, acrylic lacquer paint. Custom interior, sacrifice at $2000 or offers or part trade on a Camaro or Firebird, 477-3316.

ESTATE SALE. '72 GRAN Torino Squire station wagon. Air, V-8 automatic, one owner, 53,000 miles. Real nice shape. Any reasonable offers. 383-8985.

1975 CADILLAC ELDORADO, only 18,000 miles. Vancouver prices $8500-$9500. For quick sale sacrifice at $7900. Phone between 12 and 5, 385-5522.

1977 ASPEN S.E.
Loaded, Moving, Must Sell. Open to offers. 384-5605.

'73 142 GRAND LUX AUTOMATIC, low mileage, excellent condition. Asking $3400. 2033 Shelly's X road. 652-4236.

LOCKED OUT BY B.C. TEL. Must sell '66 Ford Galaxie. Very good transportation, $500 or best offer. 479-8484. Desperate.

SACRIFICE, 1972 MUSTANG Rally Sport, 55,000 miles, power steering, power brakes, automatic, mags, $2295 or offers. 385-3291.

1974 FIAT 128 2 DOOR SEDAN, excellent mechanical condition, $1500. For information call 478-9870.

1973 DODGE CHALLENGER. V-8 automatic, power steering, power brakes, very good condition, $3,000, 642-3218.

1970 VOLKSWAGEN BEETLE, new motor, new brakes, new muffler, new tires. $1375. After 10 p.m. 598-1593.

1970 DODGE DART 6, CUSTOM deluxe 4-door sedan. Automatic and radio. Metallic gold, well maintained, clean. $1700. 477-4160.

'71 VEGA, HATCHBACK, STANDARD, 30,000 miles, on '74 engine, clean, peppy, mechanically sound, $850. 384-0272.

'72 PINTO RUNABOUT, VINYL roof, sun-roof, radio, radials, tape-deck, 51,000 miles, very good condition. Asking $1800. 652-3854.

1965 VOLVO 122. VERY CLEAN. Well maintained. $1250. John Ladd 384-1721, 592-3121. Sports and Classic Cars. D00244A.

'77 HONDA ACCORD, GOLD with black vinyl roof and sunroof, mags, 16,000 KM, $5200. 479-8954. Between 12 and 5.

MUST SELL 1978 TRANS AM loaded. Will trade for small car with difference VW beetle, etc. Phone 743-5095.

'62 VOLKSWAGEN BEETLE, 100,000 miles, reliable transportation, $500 OBO. 385-4394 between 4 and 5:30 p.m.

1977 VOLKSWAGEN RABBIT, under warranty, 10,000 miles. $4300 or offers. 592-9880.

'72 MACH I, FRESH PAINT, ENGINE, radials, sharp looking, $3495. 383-6985.

'69 CAMARO, ECONOMICAL, 6 auto., power steering, new paint, runs real good, $1995. 383-8985.

'65 CHEVY II, 2-DOOR HARDTOP, 283 automatic. Lady owner. $895. 383-8985.

'58 BUICK RIVIERA. Excellent body, mechanical. $1850 or best offer. 598-1359.

150 CARS FOR SALE

Speedway MOTORS LTD. VOLKSWAGEN PORSCHE AUDI

1977 Special Home
1977 Mercury Monarch
1977 Monza Spider
1977 VW Rabbit
1977 Ford Mustang Cobra
1976 Cadillac Eldorado
1976 Chrysler Cordoba
1976 GMC 4x4
1975 Valiant 4 dr.
1975 VW Beetle
1975 Porsche 911S
1975 Ford Granada Ghia
1974 Ford ¾ ton
1974 Mercury Bobcat
1974 Datsun B210 Auto
1974 Datsun 610 S.W.
1974 Comet
1974 VW Beet;e
1974 Mustang G2 Ghia
1973 VW 412
1973 Porsche 911E
1973 Datsun 610 4 dr.
1973 Pontiac Astre
1973 Ford Ranchero
1973 VW Westfalia
1973 VW 411 S.W.
1973 VW Squareback
1972 Ford PU
1972 VW Fastback auto
1972 Cougar
1971 Toyota Corolla
1971 Fiat S.W.
1971 Triumph TR6
1971 Ford Galaxie
1971 VW Westfalia
1970 Buick Riveria
1969 Pontiac Firebird
1969 Mercedes 280SL
1967 Dodge Coronet

AUDI 5000
78 Audi 5000 demo.
78 Audi 5000 met. blue
78 Audi 5000 met. silver
78 Audi Fox wagon
78 Audi Fox 2 dr.
77 Adui Fox 4 dr. AT.
75 Audi 100 LS

78 PORSCHE NOW ON DISPLAY

PUTTING YOU FIRST KEEPS US FIRST
DOWNTOWN
971 Yates Street at Vancouver
Dealer Licence No. D-00486
385-2415

L(.)(.)K!
Overstocked
Prices Slashed

74 DUSTER	$3482
74 PINTO Auto	$2571
73 GRAND Torino	$2387
73 MAZDA Auto	$1892
73 GMC ¾-ton	$2987
72 CORTINA	$1134
72 DATSUN 510	$1605
72 FORD Auto	$1088
71 PINTO	$1332
70 PONTIAC Auto	$1047
70 FORD LTD	$1296
70 VW BEETLE	$1149
70 FIAT Spyder	$1681
69 BUICK Slylark	$1296
68 PONTIAC Auto	$537
68 CHRYSLER	$525

PLUS 35 MORE

Palm Motors 3342 OAK
(1 block from Douglas off Cloverdale)
386-8385 D-00641A

'73 MONTE CARLO
V-8 auto, power steering, power brakes, radio, bucket seats, low mileage, excellent condition. For further information please call STAN CROCKER at CORNELL—CHEV—OLDS LTD. 3050 Douglas. 385-5777 or (Res) 388-5779. D-00681A.

SIDNEY CAR MART
Shop in Sidney and SAVE-
Extra Clean
Late Model Cars Trucks and Vans
9757 5th St. D01591A. 656-2432

ALPHA ROMEO
1974 Spider only 12,000 miles, executive driven, $4500 or best offer. 598-3014 or 598-8378.

1962 CORVAIR 6-CYLINDER 4-speed, radio, good condition, city tested and licensed. Reasonable. 1612 Foul Bay Rd.

77 LINCOLN MARK V, CARTIER series, fully loaded, sunroof, low mileage, new $18,800. Asking $14,300. Ken 385-6237.

1975 CORDOBA, FULLY-equipped with air and sunroof. Best offer. 477-8712, 385-3916, ask for George.

1965 EPIC, NEW TIRES, BATTERY, muffler and brakes, good transportation. $375. 478-7657 after 5:30.

'67 COUGAR, 289 ENGINE, $750. '65 Ford SW, 289 engine. Runs well. $250. Phone 656-3322 mornings.

1972 VEGA HATCHBACK, EXCELLENT condition, $1200. Phone after 5, 479-5652.

1969 BEAUMONT TWO-DOOR. 307, 3 speed, automatic, after 6, 656-5971.

74 CHARGER SE, 49,000 MILES, p.w., air, 400 4-barrel, new paint, new snow tires. $4,000. 384-2976.

AUTOMATIC
'61 Hillman, 2 owner, excellent condition, $450. 652-3327.

'72 TOYOTA COROLLA 1600. '75 engine, 40,000 miles. $1550. 595-6910.

'67 MGB, $1100 OR BEST OFFER or trade for good musical equipment; ask for Bob Junior. 385-4438.

'71 BUICK LESABRE, POWER steering, power brakes, automatic transmission, 350 V-8. 386-0059.

'63 RIVIERA 425 AUTOMATIC, good condition, sacrifice, $1195 firm. 478-2530.

73 FIREBIRD, 350 V-8 AUTOMATIC, power steering, power brakes, good condition. 479-4851.

1976 CHRYSLER CORDOBA, AIR conditioning, power steering, brakes and windows, 642-5095.

1975 COUGAR XR7, 2 DOOR hardtop, PS, PB, PW, 23,000 miles. $4,750. 652-1673.

'62 MINI STATION WAGON, good condition, new tires, tested, $325. 474-2710.

'66 CHEVY II, 6-AUTOMATIC, 4-door, good shape, $525. 478-9706.

150 CARS FOR SALE

METRO TOYOTA

NEW 78 COROLLAS SALE! $3695

ACTION CENTRE SPECIALS!

73 FORD COURIER P.U Complete with canopy. Low mileage.
$2795

77 VW CONVERTIBLE
$5295

72 COROLLA COUPE Automatic
$1695

BUY NOW!
WE CAN INCLUDE YOUR ICBC INSURANCE AND PLATES!

REMEMBER our cars are ESSO CAR CLINIC inspected for your PROTECTION

Over 100 Inspected Used Cars To Choose From!

IF OUR PRODUCT Doesn't Impress you — NO SALES PITCH WILL!!

100 per cent financing at 'ACTION CENTRE'

Open 9 till 9
CALL NOW!
386-3516
Metro Toyota Ltd.
625 Finlayson
Dealer Lic. 00431A

METRO TOYOTA

MADSEN MOTORS LTD.
Clearance Price ON GOOD USED CARS

73 Valian Scamp
2 dr. HT. Slant 6, AT, P.S., P.B. R. $2195

76 MAVERICK
6 AT, P.S., R. $3695

74 BOBCAT
3 dr., 4 cyl., 4 spd. r. $2495

73 DATSUN 510
4 cyl, 4 spd. R. $1995

72 OLDS DELTA
ROPALE, loaded $2395

71 Olds Toronado
Loaded $3695

70 FORD
Station Wagon $1895

70 PONTIAC
4 dr. auto. $1395

69 OLDS 442
AT, P.S., P.B. R $1995

69 Olds Cutlass
4 dr. $1095

70 CORTINA
4 cyl, 4 spd. $ 995

GOOD SELECTION OF USED TRUCKS AND VANS
OPEN Monday-Friday 9-8
Saturday 9-5
Call Ken Sherman or Rene DeBellefeuille
478-5011
2691 Sooke Road
(Glen Lake)
DL 00569A

'75 MALIBU STATION WAGON
V-8 auto, power steering, power brakes, radio. To view and test drive please call GLEN LOCKHART at CORNELL—CHEV—OLDS LTD. 3050 Douglas 385-5777 or (Res) 478-0247 D-00681A

73 CHEVELLE ESTATE WAGON
9-pass., V-8 auto., P.S., P.B., radio, super family car. $2995. ESQUIMALT AUTOMART LTD., 480 Esquimalt Rd., 382-7195. D-00856A.

'74 AMX 4-SPEED
See this hard to find 1974 model. Finished in a beautiful blue with white vinyl roof. A very powerful, good looking car. Trades welcome. YATES AUTO SALES LTD. 950 Yates St. 388-7722. D-0161A.

'58 CHEV BEL AIR DELUXE, 2 door, 283, 3-speed standard, new tires, Wonder-Bar radio, colour gold and white, 64,000 original miles, must be seen. A-1 shape, asking $900 or best offer. 479-5558 after 6.

1973 MAZDA RX3 SPORTS Coupe, 4-speed, radio, stereo tape deck, new radials, 35,000 miles, $1595 or offers. Phone after 4, 479-5103.

1976 TOYOTA 4 DOOR STATION wagon, automatic, radio, snow tires, 13,000 miles, like new, best offer. 112-748-0661.

1977 OLDS '98 REGENCY, MOST options, $7900 or offers. 652-1771.

1969 MUSTANG, 302 AUTOMATIC, 50,000 miles, $2995. 592-9190.

150 CARS FOR SALE

We've Got Em While They Last AT

VICTORIA DODGE CHRYSLER ON YATES

3 ONLY
ASPEN Custom 4 dr., 6 cyl., auto, vinyl roof. radio. $4639

4 ONLY
VOLARE Custom 4 dr., Sedan, 6 cyl., auto., power steering, vinyl roof. $4639

1 ONLY
ASPEN 2 dr. Coupe, 6 cyl., power steering, vinyl roof. $4649

30-DAY 100% POWER TRAIN WARRANTY ON OUR USED CARS (1973 and NEWER)
—12 month extended power train warranty available.
—3-year oil changes at manufacturer's specifications on all used cars at no cost to you.

PICK YOUR CAR PICK YOUR PAYMENT

EXAMPLE:	
Amount	$1,000
Months	$112
Interest	$68.96
Payment	$89.08

Other amounts available up to 48 months. Above example computed at annual percentage rate of 12.5 per cent on approved rate.

VICTORIA DODGE CHRYSLER
Hours: Mon.-Fri. 9-9
Sat. 9-6
DL. No. D00867A
384-8174

PLIMLEY
BRITISH LEYLAND
1010 Yates
382-9121

1975 DODGE DART
1975 CHEVY NOVA
1974 DATSUN 710
1974 TOYOTA
1973 PINTO WAGON
1973 CORTINA
1972 PLYMOUTH FURY
1972 MAZDA PU
1971 CHEV CAPRICE
1970 VAUX VIVA GT
1970 MERCEDES BENZ
1968 DODGE WAGON
1967 VOLVO
1967 AUSTIN A60 A.T.
1965 AUSTIN 1800
1962 RAMBLER WAGON

Shop Yates Street
FOR TOP VALUES
Open 9 a.m.-8 p.m.
Dealer Licence 572A

J.C. MOTORS LTD.	
77 COUGAR XR7	$6995
74 TORINO wgn. V-8, AT	$3195
74 PINTO 4-speed	$2495
73 CHARGER SE	$3495
73 TOYOTA 1600 sedan	$1695
73 FORD LTD HT V-8	$2695
72 VEGA GT 4-speed	$1395
72 IMPALA 4-dr. HT, AT	$2195
72 TOYOTA 2-dr.	$1595
71 HORNET sedan 6 std.	$1295
71 DATSUN 510 4-speed	$1395
70 LE MANS Ht. Auto.	$1795
69 MAZDA 1500 sedan	$ 895
69 COUGAR V-8 AT	$2195
69 FORD XL 2-dr. HT	$1494
68 T-Bird loaded	$1695

837 Yates DL00115A 384-0921

164
'74 Volvo 164. This top of the line Volvo has only 37,000 miles and is fully equipped with auto, air, sun roof, AM-FM, 8-track stereo, 4-speakers, P.S., P.B., leather interior, Michelin radials, very clean. For more information call GREG BRADY McCallum Motors DL00850A 382-6122 or 386-0171

76 Trans/Am
See this one owner 400 Ram air 4-speed. Finished in a Poppy Orange with white interior and Honey Comb mags. Trades Welcome. Buy in a hurry, it won't last long. YATES AUTO SALES LTD., 950 Yates St., 388-7722, D-01610A.

ESTATE SALE
Must be sold this weekend, '76 Datsun, F10 wagon, 4-speed, radio, very low mileage, new snow tires, $3,250 or offers. 592-0560, 477-9734.

'77 BUICK SKYLAR, TAN AND brown, 5,500 miles, 2-door, V-8 automatic, power steering and brakes, radio, rear window defroster. Spotless condition. Asking $4450. Phone 382-1097.

1976 BUICK CENTURY, POWER steering, power brakes, 17,000 original miles, equipped for trailer towing, radio, whitewalls, radial tires, 9-5, 384-9824; after 6 p.m., 652-5661.

SACRIFICE, '71 IMPALA, EXcellent mechanically, no rust, automatic, power steering, power brakes, 4-door hardtop. Must sell, $1095. 652-5813.

FORD FALCON FUTURA
1966 6 cylinder, 3-speed, automatic, asking $500. 477-6086.

1975 AUSTIN MINI, '78 TESTED, 8-track and am-fm radio, $1850. 384-6115.

1970 CHEV. STATION WAGON, 350 V8, automatic, $750 tested. 656-5086.

1965 CHRYSLER SARATOGA 300, in great shape,, $875. 477-2141, 388-4351.

'76 CAMERO, 305 AUTOMATIC, power brakes and steering, $5,000, or consider trade for van. 595-5429.

'69 CHRYSLER NEWPORT 4-door hardtop, 383 engine, 2 barrel, $1300. 384-7536.

COLLECTOR'S ITEM—'57 STUDEBAKER (Silver Hawk); '48 Hudson. 642-3688.

1972 MARQUIS, 4-DOOR HARDtop, Brougham, 54,000 miles, Sacrifice $1850 or best offer. 478-6563.

1975 VW SCIROCCO. PHONE 383-2205 after 6 on weekdays and anytime weekends.

1975 HONDA CIVIC, EXCELLENT condition, $2500 or best offer. 385-5575.

1970 FORD CUSTOM, GOOD CONDition, $850; 382-6291.

'68 CHRYSLER, ONE OWNER car, very good condition. 384-4376.

150 CARS FOR SALE

De Pape

WE MOVED WE MOVED INDOORS AT 779 PANDORA
(Formerly WOODWARD'S and CARR'S Furniture)

74 Mercedes 450 SE
4-dr. all luxury options; including sunroof, air, stereo, local automobile, excellent history.

73 Mercedes 450 SL
Hardtop and convertible top, fully equipped.

70 Mercedes 280SL
Hardtop and convertible top. Auto P.S., P.B. A most desirable and hard to find model.

77 Lincoln MK V
Designer series Cartier model. Gorgeous locally owned automobile with all luxury appointments and only 3,000 miles.

77 CADILLAC
Fleetwood Brougham - d'Elegance 4-dr., fully powered with all luxury options, including electric sliding moonroof. Pampered 1 owner. Beautiful automobile with only 9,000 miles.

75 Chrysler Wagon
TOWN and COUNTRY, all power options including: Air, Stereo, Cruise control. Low mile beauty.

72 Triumph GT-6
HATCHBACK. Exceptionally clean and well cared for. Probably the nicest one in British Columbia.

72 Ford Conv't
LTD, auto., P.S., P.B., P.W., 6-way power seat, factory air conditioning.

77 OLDS Cutlass
77 MONARCH
75 Mustang Ghia
74 MGB
72 MGB
73 COMET GT
68 FIREBIRD
68 Fairlane 500

OPEN 8:30 to 5:30
CLOSED SAT-SUN

DePape Motors Ltd.
779 Pandora D-00264A
384-8035

Wille Motors
CARS and TRAILERS

'68 SCAMPER 15' Trailer	$1995
71 FIAT Spyder	$1095
73 CHARGER Htp.	$2995
'73 DUSTER	$2195
'75 CORDOBA loaded air	$5995
'75 DODGE Wgn. loaded air	$5195
'75 PINTO Sport 2300	$3295
'76 VOLARE wagon	$4595
'76 GREMLIN X, must see	$2995
'77 DELUXE Dodge Aspens	$4595
'77 VOLARE Deluxe Coupe	$4595
'78 DIPLOMAT All Options	$7396

TRUCKS

'68 MERC. 4x4, must see	$3595
'74 TOYOTA Auto PU	$2995
'75 FORD Custom	$2895
'75 DODGE ½ T. Club Cab	$5195
'76 RANGER XLT ¾ ton, air	$5595

VANS AND MOTORHOMES

'71 DODGE Customized Van	$2995
'74 DODGE ½ T, V-8, auto.	$2895
'75 DODGE Window Van	$2995
'75 GMC IT LWB	$4195
'75 DODGE ¾ T LWB	$4295
'75 DODGE 12 passenger	$5495
'75 MAXI 5 passenger	$5595
'76 DODGE, button tufted	$5995
'76 DODGE ¾ T. Maxi Van	$4995
'77 KIT 22 ft. Motorhome	$15,985
'77 DODGE campers	from $8995

Dir. D-00840A
3240 Douglas at Cloverdale
382-2313
OPEN 9 'TIL 6 P.M.

FRESH TRADES

77 HONDA Civic	$3295
74 MAZDA auto., P.S.	$2995
73 MAZDA wgn 808	$1495
71 PINTO automatic	$1695
70 PONTIAC wagon	$ 795

HORWOOD mazda
823 PANDORA
385-1451 D 00803A

1974 DATSUN 260 Z, 4 SPEED, sunroof, 48,000 miles $5695; 1974 Datsun 260 Z, sunroof, air conditioner, 4 speed, 36,000 miles, $5895. 1973 Datsun 240 Z, 4 speed, 55,000 miles $4695; 1974 AMC Javelin, console, automatic, bucket seats, 40,000 miles $3495; 1970 Pontiac GTO, extra clean $3495; Cowichan Datsun, RR6, Trans-Canada Hwy., Duncan. Phone 746-4448.

72 DUSTER
2-dr., HT., 6 cyl, auto., radio, mags, $2995. ESQUIMALT AUTOMART LTD., 480 Esquimalt Rd., 382-7195. D-00856A.

BODYMAN'S SPECIAL
1971 VEGA HATCHBACK, AUTOmatic, new motor, good interior, mechanically fine. $750. 592-3137.

'69 VIVA, 57,000 MILES, EXcellent running car, good body, $350. 656-3055.

'69 VAUXHALL EPIC, PARTS, whole, good tires, no battery. 642-4208.

1973 THUNDERBIRD, IMMACUlate, $5550. 1974 Austin Mini 1000, $2250. 382-4931, 595-5062.

1972 TOYOTA COROLLA 1600 CC. 4-speed, good condition, $1050 or offers. 382-4828.

1976 TOYOTA CORONA STATION wagon, 19,000 miles, excellent condition, $4200. 478-9837.

1961 CHEVROLET BELAIR, good running order, needs body work. 384-8319.

66 PONTIAC LAURENTIAN, V8 automatic, 4 door, good condition, tested November, $350. 598-7858.

74 CAPRI 2000, EXCELLENT condition, 20,000 miles, $3650. 479-0282.

66 BUICK SPECIAL, BEST offer. Also 69 Epic parts or whole, must be sold this weekend. 385-2690.

'58 BUICK CENTURY, 2-DOOR, hardtop, $1000 firm. Call 385-3295 before 5.

'67 DODGE DART, REBUILT slant 6, '64 Plymouth Valiant. 382-8039.

AUSTIN 1100, GOOD CONDITION, many new parts, some work needed. $250 or offers. 479-4657.

1976 MAZDA 808, ONLY 14,000 miles, excellent condition, offers. 477-4609.

1970 CADILLAC ELDORADO, fully-equipped, $3495. Phone after 6, 656-1856.

WELL KEPT 1966 FORD SEDAN, 390, V8, automatic, 17 mpg, $450. 112-743-4580.

67 COUGAR, V—8 AUTO, P.S., p.b., 8 track, new paint, vinyl roof, 642-5358 evenings.

'56 FORD ZEPHYR, $100. 478-5153.

'55 FORD V8, 4-DOOR AND spare parts. 592-4433.

150 CARS FOR SALE

Cornell CHEV/OLDS Cadillac CHEVROLET TRUCKS Sales/Service 385-5777

CHECK OUR Premium Trades AND SAVE $$$

74 CHEVY II	$3595
74 CUTLASS 'S'	$3795
73 Monte Carlo	$3695
71 Volkswagen	$1695
78 Blazar 4x4	$10,200
76 Volare Wgn	$5595
76 Datsun ½-ton canopy	$3795
77 Dodge 4x4	OFFERS
77 Cordoba loaded	$7895
77 Malibu Classic	$6295
77 Chevy Van	$5895
75 Nova 2-dr.	$3195
77 Nova 2-dr.	$4795
75 Vega Panel	$2195
76 Nova Hatch Back	$4295
74 Ranger XLT, Air.	$3795
75 Chevelle Stn Wgn	$3695
76 Datsun B-210	$3195
76 Capri 4-Speed	$4995
76 Cobra	$5995
73 Corvette	Best Offer
73 Cougar XR-7	$3295
72 Malibu Conv't	$3395
74 Ranchero	$4195
75 Ford Super Cab	$5995
75 Ranchero	Offers
76 Lincoln MK VI (Bill Blass Edition)	$13,700

Large Selection Of Used Cars To Choose From
GMAC and BANK FINANCING AVAILABLE

CORNELL
CHEV-OLDS LTD.
3050 Douglas—385-5777
Dealer Licence D-00681A

METRO HONDA

SPECIALS

74 DODGE SWINGER
6 cylinder, automatic, radio, power steering, power brakes, 31,000 miles, and in excellent condition!
$2995

75 VW RABBIT
2 door, and only 18,000 miles on this locally driven one-owner automobile, in like new condition!
$3595

MAKE AN OFFER

77 Honda H-B	Offers
77 Honda H-B	Offers
75 Honda	Offers
76 Firebird	Offers
76 Trans AM	Offers
76 Corolla SR5	Offers
76 Bobcat Wgn.	Offers
74 Austin Marina	Offers
73 Nova	Offers
73 MGB	Offers
70 Mercedes 250	Offers
69 Mercedes 230	Offers
68 Mercedes 250 'S'	Offers

100 PER CENT BANK FINANCING AT 12½ PER CENT PER ANNUM O.A.C.

NEW 78 HONDAS Available for SALE or LEASE

388-6921
9 A.M. TO 9 P.M.
2151 Blanshard NEXT TO THE ARENA!
Dealer Lic. D.01627A

METRO HONDA

'77 BUICK
V-8 auto, power steering, power brakes, radio, vinyl roof, with only 9000 miles. To see and test drive please call STAN CROCKER at CORNELL — CHEV — OLDS LTD. 3050 Douglas, 385-5777 or (Res) 388-5779. D-00681A.

1974 OLDS CUTLASS SUPREME Sports Coupe. Absolutely immaculate, most accessories. Very economical, purchased new. Replacement over $9,000 sell for $4300. 598-7142.

70 SATELLITE
318 cu. in., auto, PS, PB, radio, $2295. ESQUIMALT AUTOMART LTD., 480 Esquimalt Rd., 382-7195. D-00856A.

'73 VW BEETLE
Good condition, radio. $2000. 385-0809.

1974 THUNDERBIRD, IN MINT condition, very low mileage, all power equipped. 386-8001.

1970 LTD WAGON, ALL POWER, factory air conditioning, new radials, $1500; offers. 656-6806.

1966 VAUXHALL VIVA, GOOD go-to-work car. 598-3507, after 5.

MECHANICS SPECIAL. '65 Dodge, '69 motor, needs work, $125. 642-4239.

'64 PARISIENNE SPORT, 2 DOOR hardtop, all power, mechanically sound, no rust. $500. 385-4698.

TOYOTA CORONA MARK 2, 1971, 91,000 miles. New paint, excellent condition, $1750, 478-2563.

150 CARS FOR SALE

SUBURBAN MOTORS

THE 1978 FORD FIESTA
"A Masterpiece of European Engineering"
4 MODELS TO CHOOSE FROM
3-DOOR HATCHBK.
DECOR GROUP OPTION
SPORT GROUP OPTION
LUXURIOUS GHIA

78 FIESTA 3 door Hatchback. Yellow with black vinyl trim. Front wheel drive. 1.6 litre engine with 4-5 speed transmission, front disc brakes, rear window defroster, Michelin radials, AM radio. Stock No. 8-246.
$4433.10

ANOTHER PRICE & MILEAGE CAR FROM SUBURBAN

Financing by Ford Motor Credit On Approval

SUBURBAN MOTORS
3377 Douglas St.
386-6131
Dealer Lic. 00863A

'74 CAPRICE
V-8 auto, power steering, power brakes, tilt wheel, factory AM-FM tape, air conditioned, power windows, local car. Try it and you'll like it. To view please call STAN CROCKER at CORNELL — CHEV — OLDS LTD., 3050 Douglas, 385-5777 or (Res) 388-5779. D-00681A.

COMPACT 4-DOOR
1975 PONTIAC VENTURA. One owner, immaculate condition with less than 19,000 miles. Economical 6 cylinder engine, automatic trans. P.S. Radio, steel belted radial ply tires. For information and personal service contact BARRY FOSS at 382-7121 or res 595-6703 Empress Pontiac Buick GMC Ltd. DL01227A

69 Beaumont
307 cu. in., Buckets, console, P.S., P.B., $2295. ESQUIMALT AUTOMART LTD., 480 Esquimalt Rd., 382-7195. D-00856A.

1968 PLYMOUTH SAATELLITE Sport, 2-door hardtop, new brakes, muffler, shocks and rubber. $600 or offers. 385-3034.

1965 VOLKSWAGEN BEETLE, very good mechanical condition, brand new clutch, recently painted. Asking $600. 592-1802 after 6 p.m.

1973 TOYOTA CELICA ST, 4 speed, radio etc. 39,000 miles. Absolutely immaculate throughout, $2575. John Ladd 384-1721, 592-3121. Sports and Classic Cars. D00244A.

'55 OLDS 88, EXCELLENT CONdition, new tires and exhaust, city tested, partly restored, $1,000. 474-2610.

'69 PLYMOUTH SATELLITE, new transmission, brakes and battery. Excellent condition. 477-1698.

1967 DODGE CORONET 500, 2-door hardtop, 39,000 miles. $1350. 658-8277.

1964 DODGE ALTERMATIC, V8, good transportation, $375. Phone 383-1369.

MUST SELL, '67 PONTIAC PARIsienne, 2 door hardtop, $500 or offers, evenings, 598-2704.

'73 CAPRI 2600 CC, 4-SPEED, 58,000 miles, radials, lots of extras, good condition, $2495. 479-6277.

'73 FIAT 128, GOOD CONDITION, low mileage, best offer. 112-646-2067.

1962 PLYMOUTH WAGON, $200 or nearest offer. 385-4689.

1965 VOLVO STATION WAGON, good condition. $1000. 382-3715.

1978 FORD FIESTA, 3000 MILES, very economical to run. 383-3934.

DATSUN 1971, 1200, ASKING $900. Phone 384-2823.

73 TOYOTA COROLLA, GOOD shape; offers. 384-9217.

MECHANICS SPECIAL, '65 OLDSmobile, $75. 384-0951.

'72 CHEVELLE TWO DOOR hard top, 307, offers. 479-0298.

'66 FORD GALAXIE 500, WELL maintained, $500, 598-1341.

1962 FORD FALCON STATION wagon, $250. 384-7703.

1970, 1500 MAZDA AS IS, BEST offer on $250. Call after 5, 656-3543.

1971 DUSTER, 2-DOOR, 6 AUTOmatic, offers, 595-5956.

1977 AUSTIN MINI, ANTIQUE gold, radials, $3000 firm. 595-1624.

1975 DATSUN 710, 22,000 MILES. 592-4928 or 595-1521.

1964 COMET, AUTOMATIC, V-8, good condition. Offers. 479-6594.

'65 COMET 289, $200. AS IS, phone 384-7953.

'66 GRAND PARISIENNE, 327 V8, excellent condition, 479-6902.

'71 FORD, 4-DOOR, BUCKET seats, mags, tested, $650. 384-3110.

1970 FORD CORTINA GT 2-DOOR, 4-speed, $800. 386-1914.

2, 1965 VW'S, 1 RUNNING, 1 NOT, both for $425. 642-3574.

'66 PLYMOUTH, GOOD CONDItion, $400 or offers. Phone 478-4839.

1970 VW BUG, 69,000 MILES, $900. 384-8541.

'65 VW BEETLE, 37,000 MILES on new engine, $600. 592-3908.

1966 AUSTIN CAMBRIDGE, 62,000 miles, $500 or offers. 386-7404.

150 CARS FOR SALE

ENSIGN CHRYSLER PLYMOUTH

We Thought You Should Know...

WE HAVE A FANTASTIC SELECTION OF CARS AND TRUCKS CHECKED BY CAR CLINIC DIAGNOSTIC CENTRE

GOV'T TESTED PLUS 2-YR. WRITTEN WARRANTY

NO DOWN PAYMENT.
100% BANK FINANCING INCLUDING AUTO INSURANCE O.A.C.

74 Bobcat Wagon
76 Cordoba
74 Mazda SW
73 Dart Swinger
76 Honda Civic
75 Dodge Colt S.w.
76 Datsun F10
73 Valiant
75 Chrysler Imperial
77 Volare Custom
77 Mercury Cougar XR7
75 Plymouth Gran Fury
77 Aspen Custom
77 Chev. Camaro
77 Plymouth Fury
77 Dodge Monaco
77 Pontiac Firebird
74 Datsun B210
74 Sebring Plus
74 Olds Delta 88
75 Dodge Dart Sport
78 Chrysler LeBaron
71 Datsun 510 S.W.
77 Cheyenne Blazer 4x4
75 Toyota S.W.
77 Volare S.W.
75 Valiant Brougham
74 Buick Apollo
74 Plymouth Cricket S.W.
76 Fury Sport
71 Chrysler New Yorker
75 Fiat 124
76 Firebird Formula 400
77 Chrysler Cordoba
73 Valiant Duster
76 Fury Salon
72 Mazda

Plus Many More

Also:
Huge Selection of Trucks and Vans
All Diagnostic Checked
Test Drive Them Today

ENSIGN
Chrysler-Plymouth Ltd.
DOWNTOWN YATES AT COOK
Dealer licence number D495A
386-2411
Open Weekdays Till 9:00

'75 CUTLASS
4-Dr., V-8 auto., power steering, power brakes, radio. Only 31,000 miles. To view please call GLEN LOCKHART at CORNELL—CHEV—OLDS LTD. 3050 Douglas 385-5777 or (Res) 478-0247 D-00681A.

'74 COUGAR XR7
V-8 auto, power steering, power brakes, radio, vinyl roof. Excellent condition. To see and test drive, please call GLEN LOCKHART at CORNELL CHEV—OLDS LTD. 3050 Douglas 385-5777 or (Res) 478-0247 D-00681A.

1970 JAVELIN, POWER STEERing, power brakes, automatic, 2-door hardtop, bucket seats, really good condition; best offer. 386-7984.

MARK II WAGON, 1973 TOYOTA, immaculate, AM-FM tape deck, power brakes, steering, etc. Owned by doctor, $2450, all offers considered, trade. 656-6806.

WIFE'S CAR '66 DODGE Charger, silver with maroon interior. Tested, 383 automatic, 57,000 original miles, $1300 or swap for Colt or Celica. 383-8286.

1975 NOVA SS, VERY GOOD CONdition, 4 speed, mag wheels, $3800 or best offer, phone 384-5090 after 5.

'69 COUGAR XR7, $3,000 INVEST. B and B, 531 Windsor, holley, headers, new paint and trans. $2695. 383-8985.

1966 DODGE MONACO CONVERTIble, excellent condition, $1095. Call 382-7594 after 6.

1975 YELLOW COMET, 6 AUTOmatic, power steering, excellent condition, $3400. After 6, 595-8219.

1968 CAMARO, 6 CYLINDER standard, $400 or best offer. 382-3439.

'69 MACH I, NEW PAINT JOB, good condition, asking $2800. 382-8041 after 2.

75 TORINO STATIONWAGON, new radial tires, 400 engine. 479-2567.

1968 TOYOTA CROWN, 6 CYLINder, 4 speed, body and mechanics good, tested, $1000. 474-1487.

1976 COUGAR XR7, 14,000 MILES, new car condition, lots of options 478-7847 after 6.

150 CARS FOR SALE

DOUGLA VOLKSWAGEN PORSCHE AUDI

Your Largest Volkswagen AUDI Dealer On The Island!

'77 DEMOS PRICED TO CLEAR!
ACT NOW AND $AVE HUNDRED$

77 AUDI 100 sedan. Automatic, power steering, sun roof, air conditioning, and stereo system. $9995

77 VW DELUXE RABBIT. 2 door, automatic, with radio and sun roof. $4995

77 VW SCIROCCO. Automatic, and radio. $5995

77 VW GET-A-WAY Camper. Automatic, fully equipped.

FRESH TRADES!

76 Firebird	$4995
76 Honda. Loaded!	$3995
75 Austin Marina	$2395
75 Audi Fox wgn.

150 CARS FOR SALE

S&H TOYOTA

LARGEST STOCK OF NEW TOYOTA'S IN B.C.

77 DATSUN
Hatchback, 5 spd., radio $3995

76 TOYOTA
COROLLA 4 dr. auto, radio $3695.

76 PLYMOUTH
FURY 2 dr. HT $3695

75 TOYOTA
COROLLA 2 dr. HT, 23,000 mi. $2995

75 CELICA
One owner $4295

73 TOYOTO
COROLLA 2 dr. auto. $2495

73 TOYOTA
Corona 4 dr. auto. $2995

69 CHEV
4 dr., 6 cyl. auto. 36,000 mil $1295

66 VOLKSWAGEN
VAN camper conversion. $1295

SAUNDERS AND HITCHMAN LTD.
2040 Cadboro Bay Road
at Fort and Foul Bay
Dealer Licence D01751A

592-2471

S&H TOYOTA

SAVE HUNDREDS
On this executive driven '78 BUICK ESTATE WAGON LIMITED. Has air conditioning and many other extras. For more information and details please contact DESMOND BATES at Empress Pontiac Buick GMC Ltd., 382-7121 or res. 658-5047. DL01227A.

71 PINTO

4 cyl. 4-speed, clean, economical unit. $1395. ESQUIMALT AUTOMART LTD., 480 Esquimalt Rd., 382-7195. D-00856A.

75 VOLVO 164E
6 cylinder, fuel injection, auto, power brakes, power steering, air conditioning, other extras. One owner, excellent condition. $6495. 656-6668.

CORDOBA 77, LOADED, AIR conditioning, sunroof, AM-FM tape, etc. Gold book value $7,700. Sell $7,200. Phone Mr. Wayte 479-5639 evenings and weekends or 386-8855 weekdays.

MONTE CARLO 75, 350 AUTO. Only 25,000 miles, beautiful condition $4,200. Phone Mr. Wayte 479-5639 evenings and weekends or 386-8866 weekdays.

FORD 350 WAGON, NEW steel radials, new carburetor, trail-ready, electric brake controller, 40,000 miles, excellent condition. 385-3810.

1955 PLYMOUTH STATION wagon, body and tires in good shape, has extra set of snow tires, motor seized up. $75 or best offer. 656-3267.

TOYOTA CLICA, 60,000 MILES, new brakes, radial summer and winter tires, mags, AM-FM radio, excellent condition, asking $... 5 after 5.

1975 GRANADA GHIA, 2-DOOR, sunroof, leather, choice radio, snow tires, new shocks, immaculate body work. $4400. 656-6665, p.m. or evenings.

CHEVROLET 2 DOOR, 52,000 original miles, automatic, 6 cylinder. Tested Jan. 1979, excellent running condition. $1595 479-4961

1965 BUICK SKYLARK, 4 DOOR, auto., new snow tires, tested January '79. $650. 477-6107.

1974 PLYMOUTH, SATELLITE, 50,000 miles, good condition, $1950. 477-1411 or 479-2775.

67 FORD FAIRLANE, 4 DOOR, by second owner, clean, well maintained, 7 mounted tires, must sell, $575. 598-2510.

BARACUDA CONVERTIBLE, automatic, tested January '79. $2895. 577 Ridley Drive, Colwood.

'67 FORD, EXCELLENT SHAPE, good tires, radio, highest offer, 384-4028.

1969 TRIUMPH SPITFIRE, 56,000 miles, tune-up, oil change. Sacrifice $1,250. 383-0187.

'56 CHEV, 2-DOOR WAGON, straight axle, near completion, must be seen. 383-5329.

'72 PONTIAC CATALINA, 2-DOOR hardtop, $1600 or best offer. 475-3708.

1968 CUTLASS, 52,000 MILES, EXcellent condition, $1700. Phone 384-7983.

1972 VOLKSWAGEN 411 SEDAN, 51,000 miles, 4-speed, $1900 or offers. 598-1721, after 6 weekdays.

1967 PONTIAC PARISIENNE, good tires and radio. Best offer. 478-2848.

'72 ACADIAN, 4 DOOR, AUTOmatic, excellent condition. $550. 477-7481.

1968 METEOR, FIRST CLASS condition, $1200. Any other particulars by request. 656-2136.

'69 STATION WAGON CHEV, V-8, automatic, power steering, power brakes. $300. 385-7654, 385-7198.

1972 TOYOTAL COROLLA, IMmaculate condition, $1,900 or closest offer. 382-3254.

1974 CAPRI, V-6, 4 SPEED, BLUE with black interior, $3100 or offers. Will consider trade. 478-7485.

1963 T-BIRD, NEWER ENGINE, must be seen, $1000 or best offer. 595-8947.

1974 AUSTIN MINI 1000, 25,000 miles, good condition, offers. 592-2732.

1972 FIRENZA, VERY GOOD condition. $900. 382-2732.

'74 FORD LTD STATIONWAGON, fully automatic, $3,800. 478-4303.

'68 DATSUN 2-DOOR, $3,000 miles, $450. Phone 478-6139.

1970 JAVELIN, 360 AUTO, offers over $2300. 478-8038.

1967 T-BIRD, 75,000 MILES, OPEN to offers. 592-3300.

71 OLDS CUTLASS, EXCELLENT condition, 1 owner, 598-2200.

67 PLYMOUTH FURY $200. 386-8639.

1976 CHEV VEGA, BOUGHT 1977, standard, offers, 478-7675.

'6... VW BUG, DAMAGED FRONT end, Rebuilt motor. Phone 642-3887.

1973 PINTO TWO-DOOR, 4-speed, $1,400. 388-4195.

1973 CHRYSLER NEWPORT CUSTOM, offers. 658-5047.

1969 WHITE RAMBLER, 440, 6 cylinder, $600 or offers. 383-6236.

MUST SELL '74 FIAT X19, ONLY $2950. 384-2702.

150

THREE POINT MOTORS

77 DATSUN B210 $3,795
76 MERCEDES-BENZ 300 D
Electric sun roof $15,590
76 MERCEDES-BENZ 240 D
Automatic, radio $11,975
76 SCIROCCO
Silver, sun-roof, only 10,000 miles $5,395
76 DATSUN PICKUP
Long-box, heavy-duty bumper. mirrors, 19,000 miles $3,995
75 DATSUN 710
Very nice white sedan $3,595
75 DATSUN B210 $3,195
74 DATSUN B210 Hatchback $2695
74 VOLKSWAGEN Beetle $2795
75 MAZDA 808 $2,595
74 DODGE Cricket auto. $2395
74 AUDI $3,995
74 VW 412 WAGON $2,995
74 DATSUN B210 $2,495
73 DATSUN 610 S.W. $2995
73 DATSUN 510 $2,395
72 MERCEDES Benz 280 SE 4-5 $12,475
72 TOYOTA PICKUP and Canopy $2,495
72 CORTINA auto. $2,095
72 DATSUN 510 Automatic $2,295
72 DATSUN 510 auto. $2295
1972 DATSUN 1200 Fastback $1,995
72 DATSUN 1200 auto. $1995

2620 GOV'T
AT HILLSIDE
385-6737
Dealer Licence D00740A

S&H TOYOTA

SAVE HUNDREDS
On this executive driven '78 BUICK ESTATE WAGON LIMITED. Has air conditioning and many other extras. For more information and details please contact DESMOND BATES at Empress Pontiac Buick GMC Ltd., 382-7121 or res. 658-5047. DL01227A.

71 PINTO

4 cyl. 4-speed, clean, economical unit. $1395. ESQUIMALT AUTOMART LTD., 480 Esquimalt Rd., 382-7195. D-00856A.

75 VOLVO 164E
6 cylinder, fuel injection, auto, power brakes, power steering, air conditioning, other extras. One owner, excellent condition. $6495. 656-6668.

CORDOBA 77, LOADED, AIR conditioning, sunroof, AM-FM tape, etc. Gold book value $7,700. Sell $7,200. Phone Mr. Wayte 479-5639 evenings and weekends or 386-8855 weekdays.

MONTE CARLO 75, 350 AUTO. Only 25,000 miles, beautiful condition $4,200. Phone Mr. Wayte 479-5639 evenings and weekends or 386-8866 weekdays.

FORD 350 WAGON, NEW steel radials, new carburetor, trail-ready, electric brake controller, 40,000 miles, excellent condition. 385-3810.

1955 PLYMOUTH STATION wagon, body and tires in good shape, has extra set of snow tires, motor seized up. $75 or best offer. 656-3267.

TOYOTA CLICA, 60,000 MILES, new brakes, radial summer and winter tires, mags, AM-FM radio, excellent condition, asking $... 5 after 5.

1975 GRANADA GHIA, 2-DOOR, sunroof, leather, choice radio, snow tires, new shocks, immaculate body work. $4400. 656-6665, p.m. or evenings.

CHEVROLET 2 DOOR, 52,000 original miles, automatic, 6 cylinder. Tested Jan. 1979, excellent running condition. $1595 479-4961

1965 BUICK SKYLARK, 4 DOOR, auto., new snow tires, tested January '79. $650. 477-6107.

1974 PLYMOUTH, SATELLITE, 50,000 miles, good condition, $1950. 477-1411 or 479-2775.

67 FORD FAIRLANE, 4 DOOR, by second owner, clean, well maintained, 7 mounted tires, must sell, $575. 598-2510.

BARACUDA CONVERTIBLE, automatic, tested January '79. $2895. 577 Ridley Drive, Colwood.

'67 FORD, EXCELLENT SHAPE, good tires, radio, highest offer, 384-4028.

1969 TRIUMPH SPITFIRE, 56,000 miles, tune-up, oil change. Sacrifice $1,250. 383-0187.

'56 CHEV, 2-DOOR WAGON, straight axle, near completion, must be seen. 383-5329.

'72 PONTIAC CATALINA, 2-DOOR hardtop, $1600 or best offer. 475-3708.

1968 CUTLASS, 52,000 MILES, EXcellent condition, $1700. Phone 384-7983.

1972 VOLKSWAGEN 411 SEDAN, 51,000 miles, 4-speed, $1900 or offers. 598-1721, after 6 weekdays.

1967 PONTIAC PARISIENNE, good tires and radio. Best offer. 478-2848.

'72 ACADIAN, 4 DOOR, AUTOmatic, excellent condition. $550. 477-7481.

1968 METEOR, FIRST CLASS condition, $1200. Any other particulars by request. 656-2136.

'69 STATION WAGON CHEV, V-8, automatic, power steering, power brakes. $300. 385-7654, 385-7198.

1972 TOYOTAL COROLLA, IMmaculate condition, $1,900 or closest offer. 382-3254.

1974 CAPRI, V-6, 4 SPEED, BLUE with black interior, $3100 or offers. Will consider trade. 478-7485.

1963 T-BIRD, NEWER ENGINE, must be seen, $1000 or best offer. 595-8947.

1974 AUSTIN MINI 1000, 25,000 miles, good condition, offers. 592-2732.

1972 FIRENZA, VERY GOOD condition. $900. 382-2732.

'74 FORD LTD STATIONWAGON, fully automatic, $3,800. 478-4303.

'68 DATSUN 2-DOOR, $3,000 miles, $450. Phone 478-6139.

1970 JAVELIN, 360 AUTO, offers over $2300. 478-8038.

1967 T-BIRD, 75,000 MILES, OPEN to offers. 592-3300.

71 OLDS CUTLASS, EXCELLENT condition, 1 owner, 598-2200.

67 PLYMOUTH FURY $200. 386-8639.

1976 CHEV VEGA, BOUGHT 1977, standard, offers, 478-7675.

'6... VW BUG, DAMAGED FRONT end, Rebuilt motor. Phone 642-3887.

1973 PINTO TWO-DOOR, 4-speed, $1,400. 388-4195.

1973 CHRYSLER NEWPORT CUSTOM, offers. 658-5047.

1969 WHITE RAMBLER, 440, 6 cylinder, $600 or offers. 383-6236.

MUST SELL '74 FIAT X19, ONLY $2950. 384-2702.

150 CARS FOR SALE

Garden City Auto Sales LTD.

Auto Sales
Auto Service
Auto Lease
Three Big Reasons Why We Really Come Through For You

CARS
78 TRANS AM Air. T-Top, tape, PW, tilt, 500 mi.
77 T-BIRD loaded
76 CORVETTE L-82, air
75 COMET 6, auto.. P.S.
75 CAPRICE Conv't 27,000 miles, immaculate.
75 VEGA Auto.
75 MUSTANG II, 6 cyl, 4-spd
75 CORVETTE Roadster. V-8, 4-speed, 14,000 miles.
74 ASTRE, Safari Wgn.
74 VOLVO 244 GL, auto.
73 DUSTER, 6, auto.
73 PLYMOUTH Sebring
73 LEMANS "455"
73 PINTO Squire Wgn.
73 DATSUN 610 2-dr. HT
72 VW, 411 auto.
72 CHALLENGER 340 Auto.
72 CORTINA 1600 4-speed
71 FIAT 124S
71 LEMANS Convertible
70 METEOR SW, loaded
69 ACADIAN, 4 dr.
69 NOVA, V-8 auto., P.S.
68 CYCLONE HT
68 MERCEDES 250S, sharp
67 TEMPEST Coupe, air
58 EDSEL. Immaculate

TRUCKS
75 DODGE ½ ton Pickup and canopy
74 RANGER XLT V8, AT
71 TOYOTA Pickup and canopy
71 DODGE ¾ ton, V-8 auto.
71 MAZDA and canopy
71 CHEV ¾ ton Suburban
60 GMC Camper Van

COME IN AND SEE US FOR ALL YOUR MOTORING NEEDS

We Pay Cash For Good Clean Cars

2978 DOUGLAS
382-9111
D-00319A

Millstream CHEVROLET

75 TOYOTA CELICA 2 door hardtop. 4 speed, radio. Finished in light blue $3250

73 MAZDA RX3 wagon, 4 speed. Finished in bronze $1750

71 VOLKSWAGEN BUS 4 cylinder, 4 speed. Exceptionally clean. Finished in beige $2850

76 VOLARE 2 door coupe, 6 automatic, power steering, brakes and radio. White with maroon vinyl top $3950

OPEN
MON. - FRI.
8:30 a.m. - 9 p.m.
SATURDAYS
9 a.m. - 6 p.m.

Millstream Chevrolet Ltd.
1730 Island Highway
474-1211
Dealer Lic. D01384A

'72 MALIBU

2-door, hardtop, 350 motor, P.S., P.B., air conditioning, new paint, very good condition. $2,250. 334-5603.

MUST SELL 1971 COUGAR XR7, Cleveland 351, automatic, power steering, power brakes, factory stereo and tape deck, new radials, immaculate condition, $2800 or best offer. 592-1517.

1973 RENAULT 15
Must sell in a hurry. Front wheel drive, 4-speed, AM-FM cassette, 4 speakers, good shape, reasonable offer. 384-6233.

'71 LINCOLN CONTINENTAL, loaded, tape deck, etc., fantastic condition, $3,750 or best offer. 478-6147 before 5 p.m., 592-6711 after 6 p.m.

'72 FORD GRAN TORINO, AUTOmatic, power steering, power brakes, radials, 351 V-8, 2-door hardtop, asking $1395. Phone 385-7868, after 5:15 p.m.

'69 CHARGER SE, MOTOR REbuilt 2,500 miles ago, new transmission, high performance, 450 h.p. must sell, $1,200 or nearest offer. 479-0688.

1977 CHEV IMPALA. 1977 MALIBU classic. 1977 Nova. 1977 Cutlass Supreme. 386-1213. Tilden Rent-a-Car. D-158227. Mr. Porter.

'76 MUSTANG COBRA II, PURE pleasure package, quick, nice handler, many options. $5,200. Phone 385-6861.

1966 METEOR MONTCALM, AUtomatic, power steering, power brakes, radio, good runner, $250, 384-8639.

1965 MALIBU, GOOD CONDITION, custom interior, high performance engine, heavy duty driveline components, $1900. 478-3802, 478-1122.

1968 CADILLAC COUPE DE Ville, excellent mechanical condition, good body. Must sell. $1500 or best offer. 388-6775.

1975 MUSTANG II GHIA, 2 DOOR, 302, V-8, automatic, power steering, power brakes, 26,000 miles, $3500 or best offer. 478-2602.

$375
63 VALIANT, CONVERTIBLE, slant "6". Apply 30 Douglas apt. G.

1974 VOLVO 145 STATIONWAGON, fuel injection, automatic, low mileage, 1 owner, $4600. 478-5466, 478-2021.

'69 MUSTANG FASTBACK, 351 cu. in. engine, 4-speed standard, excellent condition, $2500 firm. 385-6814.

'67 VOLKSWAGEN FASTBACK, deluxe, new clutch, gas heater, radials, $550 firm. 598-7791 after 5 p.m.

1964 FOR FAIRLANE 500, TWO door, power brakes, radio, good running condition. $500. 383-0564 after 5 p.m.

1974 DUSTER, SLANT 6, P.S., radio, excellent condition, 656-5864.

1972 OLDSMOBILE TORONADO, fully equip., $3,395. 477-8941.

150 CARS FOR SALE

HONDAS!!
1976 Honda Hatchback, 4 speed, radio, Michelin radials, 9,000 miles.
1977 Honda Hatchback, 4 speed, radio, tape, 15,000 kilometers.
1978 Honda Civic, 4 speed, NEW.
For information on these fine cars Call Stephen Taylor at Ensign Chrysler Plymouth, 386-2411 or at home 477-0515. DL695A.

'74 NOVA COUPE

V-8 auto, console, radio, mags, looks and runs great. For more details please call STAN CROCKER at CORNELL — CHEV — OLDS LTD., 3050 Douglas, 385-5777 or (Res) 388-5779. D00681A.

77 Eldorado

See this beautiful Cadillac for an excellent buy at $12,900. Executive driven. Like new. YATES AUTO SALES LTD., 950 Yates St., 388-7722. D-01610A.

$1,000 BUYS THIS FINE 1969 Pontiac, 4 door hardtop, 327 V8 power steering, power brakes, radio, new tires, and battery, see it at 1099 Nicholson, phone 384-5261 or 479-0428.

RARE 67 DATSUN AUTOMATIC Super Sports, 4 door. Only 48,000 miles, steel radial tires, good condition throughout, no rust, closest offer to $775 takes it. 656-4383 after 6.

1969 PONTIAC GRAND PRIX, Absolutely immaculate, low mileage, options include power windows, tilt steering, vinyl roof, bucket seats, console automatic. Must be seen. Tested. $2800. 388-7826.

1978 DATSUN B-210, DELUXE 2 door, burgandy, automatic, with side molding, heavy duty underseal, 436 miles. $4200, for appointment to view, phone 479-9774.

'72 PORSCHE 911 T, FUEL INjected, 4 speed, electric transmission, lowered, special production wheels, original paint, immaculate, call 385-3769 anytime.

'72 CORTINA 4 DOOR, AUTOmatic, 2000 series, new transmission in good condition. $950 or offers. 478-6263.

1972 BUICK LESABRE 4-DOOR hardtop, tilt wheel, tinted glass, new tires, 350 V-8, 60,000 miles. $1500. 478-4293.

COLLECTORS CAR
1965 Cedric, 6-passenger stationwagon, good condition, best offer, after 5, and weekends, 478-2621.

'66 VAUXHALL VICTOR, GOOD condition, radio, heater. Needs some work. $250 or best offer. 592-4418.

'67 CAMARO V-8 AUTOMATIC, 51,000 miles, best offer. '74 Fiat 128 four-door, 4-speed, 34,000 miles, best offer. 479-1026.

'68 COUGAR, 289, V-8 AUTOMATIC, power steering, headers, cassette deck, $2,200 or offers. 477-5856.

'73 DODGE DART SPORT 340, good condition, new paint, extras. $2900 firm. 652-3445 (after 5 on weekdays).

'72 VEGA AUTOMATIC, RADIO, $400. '66 Rambler, $100. Phone before 6 p.m. 658-8565.

74 MERCURY MONTEGO MX, 2-door hardtop, excellent condition. $3200. 474-1337.

RARE ECONOMY
'70 Epic GT A-1 throughout. $1,025. 477-7040.

GRANADA
1975 two-door, low mileage, immaculate, $3850. 479-8313.

'69 RAMBLER, 4-DOOR SEDAN, low mileage, 6-cylinder automatic. 598-4895.

'69 CAMARO, NEW LT 1, STANdard trans, new mags and radial TA's. $2850. 656-2822.

1971 MARQUIS DELUXE, EXcellent condition, new tires, battery, starter, $1350. 477-5708.

1975 MERCURY BOBCAT, 3-door, loaded with extras, $2995. 656-5395.

72 TOYOTA COUPE WITH SNOW tires and chains, good running condition, $1200 negotiable. 385-4974.

1963 CHEVY II STREET MAchine, 283 motor, needs some work, offers. 478-4023.

1965 VALIANT CONVERTIBLE, new top, some work needed, $300. 595-8257.

'63 OLDS CONVERTIBLE, VERY good mechanical condition, asking $275. 382-9843.

73 DATSUN, 41,000 MILES, VERY clean, $1250. 477-3626.

63 NOVA SUPERSPORT, GOOD shape, asking $500. 592-3534.

'72 VEGA, GOOD CONDITION, $1500. Phone 592-1998.

'67 MERCURY IN GOOD SHAPE. 386-0443.

1966 COMET 4-DOOR SEDAN, tested, $350. 479-6494.

'67 CUTLASS 2-DR., H.T., RADIals, tested, $550 or offers. 479-2792.

MUST SELL — '71 COUGAR XR-7, excellent condition. 595-5141.

'65 AUSTIN, RUNNING, AS IS. $200. 598-2394.

'75 COUGAR, GOOD CONDITION radials. Asking $4200. 386-3713.

151 SPORT, IMPORT CARS

'68 FIAT SPYDER 850, 2 TOPS, 7 rims, needs king pins, $300 or ?, '67 Toyota Corona 2 door hard top, runs well, right fender needs repairs, $450, 2370 Pacific Ave. 592-0674.

1968 AUSTIN MINI "COOPER" van, new 1098 cc, pistons, cam, header, twin carbs, radials, new paint, radio, fun and sporty, $1800. Serious inquiries please, 479-6170.

'73 JENSEN INT. III
$12,700 OBO. Excellent condition, 943-8053, Vancouver. Evenings, weekends.

ALFA ROMEO OWNERS' CLUB, general meeting, Wednesday, February 8, 1978, 8 p.m., Courtyard Inn. Info: 383-3366.

1974 CAPRI, V-6, 4 SPEED, BLUE with black interior, $3,100 or offers, will consider trade. 478-7485.

TR6 WANTED
Will trade my 1966, TR4A plus cash for a 1975 or '76 TR6, in immaculate shape, 477-0604.

FIRST $1,600
Takes '72 MG, excellent condition. Low mileage. Apply 30 Douglas, Apt. G.

758-6243, 754-1844 — 1973 ALFA Romeo GTU 2000 — fuel injected, new tires, new paint job. Good condition, low mileage.

'73 MERCEDES 280 COUPE, electric sun roof, AM-FM, tape, air, driving lamps, snow tires. Excellent condition, $10,500. 595-7396.

MERCEDES-BENZ
1970 — 300 S E L
One owner. Ph. 595-5552

1975 TRIUMPH TR7, EXcellent condition, 22,000 miles, 7 radial tires, AM-FM, radio, $5300. 382-7654, after 4.

'68 FIREBIRD, V8, EXCELLENT condition, extras. $1,500 firm. 598-5379.

1973 RENAULT 17 GORDINI, fuel injection, power windows, $2500. 479-5453.

CLASSIC 1969 E TYPE, 50,000 original miles, $11,000. 479-2773 between 6-8 p.m.

530i
1977 Immaculate and loaded
388-4334

1970 FIAT 124 SPORT COUPE, good condition, for sale or trade. $1200 or best offer. 479-6167.

'75 TR6, AM-FM CASSETTE, NEW clutch, brakes, muffler, tires. $6200. 385-8305.

'76 MGB 8,000 MILES, OVERdrive, 5 months warranty left, $5000. 382-1735.

1971 TR6, BURGANDY, NEW RAdials, very clean, $3,500. 479-8894 after 6 p.m.

PORSCHE — AUDI FOX
1974, low mileage and very well maintained. $3500. 384-6202.

MUST SELL 1969 SPITFIRE, 56,000 miles. Sacrifice $1,300. 3258 Glasgow.

1972 DATSUN 240Z, EXCELLENT condition, must be seen. $3850. 382-0831.

'75 MGB, EXCELLENT CONDITION, AM-FM stereo cassette, $4000. 479-2857.

'67 MGB, 3 TOPS, $1,000. 382-8731.

'74 MGB, 30,000 MILES, VERY good condition. 478-6646.

'73 MERCEDES 280, AUTOMATIC, air conditioning, $8900. 477-6666.

'50 GMC SHORT BOX ALL DONE up. 652-1972 or 595-8611.

1973 BMW, SUNROOF, $4,500. 656-6618.

151 SPORT, IMPORT CARS

240Z
1972 Datsun 240Z. A very sought after car in excellent condition. Finished in metalic blue with mags and radial tires. Fully equipped with AM-FM and an 8 track stereo included. Come in and make an offer on this rare automobile. For appointment to view call
PEDRO ARRAIS
McCallum Motors
383-7626 D00850A 382-6122

COLLECTORS
'51 MG—TD Model
Completely restored and in beautiful condition. FUN TO DRIVE. Appreciates every year. Must be seen Asking $7,000.
DePAPE MOTORS LTD.
779 PANDORA D-00264A
384-8035

ONE 1962 190 DIESEL MERcedes benz completely overcedes Benz completely restored. New Michelin tires. This car has had over $3700 put into it, approx. 3000 miles since overhauled. This car is on special at $3200. Can be seen at Sidney Car Mart, Sidney. Contact Howard Willoughby or Jack McLeod, 656-2432, home 479-8109. D01591A.

1960 MORRIS MINOR 1000, EXceptional condition, extra snow tires, recent complete overhaul and paint $1200 or nearest offer. 743-5652.

TRIUMPH TR7, MUST SELL IN A hurry. 479-2992, after 5.

'77 TR7, 11,000 MI., AM-FM CASsette, $5795. 748-3651 after 6.

1973 MIDGET, EXCELLENT CONdition, asking $2500. 386-0062.

'74 ALFA GTV, BLUE, 26,000 miles, $5000. Nanaimo, 754-6098.

'76 280Z, 24,000 MILES. 382-9894 after 4:30.

'66 TR4A, GOOD CONDITION, wire wheels, hardtop. 595-2084.

MUST SELL '74 FIAT X19, ONLY $2950. 384-2702.

1967 MGB GT, WIRE WHEELS, excellent condition, 656-2877.

'59 MERCEDES, 220 S, OFFERS, 382-0210.

154 TRUCKS, BUSES AND VANS

REG. MIDGLEY
AMC Jeep FIAT

Very Special TRUCKS!

76 FORD COURIER P.U.
One owner. Exceptionally clean. Canopy.

76 FORD F250 P.U.
One owner. Only 17,000 miles.

74 JEEP CHEROKEE "S"
One owner. Loaded. Reconditioned.

72 VOLKSWAGEN WESTPHALIA CAMPER
Only 39,000 miles. Exceptionally clean.

COME AND HAVE A LOOK! THEY'RE FAR ABOVE AVERAGE!

REG. MIDGLEY
AMC Jeep FIAT
736 Cloverdale 385-8756
D.L. 00247A

LIKE NEW!
1978 DODGE ¾ ton pickup, 6 cylinder 4-speed, power steering, power brakes, radio and only 2,000 miles. For courteous service please contact KARL KUESTER at Empress Pontiac Buick GMC Ltd., 382-7121 or res. 477-5798. DL01227A.

'77 JEEP CJ5 RENEGADE V-8, only 3000 miles, most options, must sell, as new, sacrifice, $6990. 382-7664, 658-1020.

CARGO VAN, 1969, $1725 FIRM. Tested, A.T., steel cabinets, drawers, racks, good shape. See at Interurban and Wilkinson.

1975 FORD F-250 FLATDECK, 6-cylinder, power steering, power brakes, asking $3250 or offers. 478-7485.

'69 FORD ½-TON, CANOPY, 360 3-speed standard, auxiliary tank, heavy duty bumper, mechanically sound, $1050 or offers. 595-8947.

'77 SILVERADO, ¾ TON WITH canopy, power steering and brakes, radio, 3,000 miles, $7000. 385-2102.

1977 FORD VAN, MUST SELL IMmediately; will accept any reasonable offer. 385-5911, 382-6680 evenings.

1977 CHEVY VAN, 6-CYLINDER standard, extra passenger bench seat, low mileage. Asking $4800. Phone 382-7372.

1972 FORD ¾ TON, CAMPER special, V8, power steering, power brakes, automatic, dual tanks, new paint, $2,975. 477-4388.

'71 STANDARD CHEV, PICKUP with canopy, one owner, very good condition, price negotiable. 743-9713 or 743-2850.

1951 GMC ½ TON, 289, 3 SPEED, automatic, mags, boots, carpeted, dual mufflers, $500. Closest offer. 478-2023.

'68 MERCURY CAMPER SPEcial, 4-speed, good shape. $1,200. Days 479-8181.

1970 VW VAN, CAMPERIZED, rebuilt motor, clean throughout, $2400 or offers. 479-7376.

'74 TOYOTA HILUX LONG BOX, great condition, plywood canopy. 658-5635.

1964 VW VAN, PARTIALLY CAMperized, reconditioned motor. 382-9310 after 5 p.m.

1962 VOLKSWAGON VAN, REbuilt motor, all new running gear. Offers. 652-4180.

'72 GMC ¾-TON, 4X4, MANY OPtions, will take trade for '73 and up, 2w-d, 383-5329.

'69 SCOUT, 4-WHEEL DRIVE, V-8, good shape, lots of extras. $2400 or offers. 479-9601.

'66 INTERNATIONAL V-8, 4 speed, posi-track, good shape, $450. 382-1819.

'68 FORD HALF TON, WITH 71 motor and transmission, 4 speed. $1250. 1454 Ryan St.

1972 GMC ½ TON, V8 4-SPEED, replaced motor, new tires, take trade. Phone 384-6582.

'73 FORD F100 ½ TON, V-8, radio, long box, hydraulic tailgate. Good condition. 642-3149.

'76 TOYOTA LONG BOX, 4 speed standard, 8,000 miles, AM-FM, HD bumper. 382-5844.

1970 FORD SUPER VAN, FULLY camperized, stereo, low mileage, $2400. 656-2822.

1971 GMC 1 TON VAN, V-8, AUTO, 350. Asking $2300. 382-3676.

1971 VOLKSWAGEN WESTPHAlia, radials, 63,000 miles, offers to $3500 642-3979 or 595-3624.

2 SETS 1000x22 DUAL TIRE chains, (triple) with ice gripper cross chains, 477-6083.

'64 FORD ECONOLINE
384-2410

'75 TOYOTA HILUX, CANOPY, 30,000 miles, $3,300. 383-3449.

1958 CHEV ½-TON TRUCK, WITH custom built canopy. 652-2558.

'66 FORD ½-TON, EX-B.C. TEL, new brakes, $750. 652-5828.

'69 DATSUN PICKUP, RADIO, canopy, $895. 652-3703.

154 TRUCKS, BUSES and VANS

CAMPERIZED VANS
1967 Volkswagen in excellent condition, 4 spd. trans. 38,000 mi. on rebuilt engine. AM radio. Professionally finished inside with couch convertible to double bed. Cupboards and counter space, sink, windows all around.

1976 GMC Vandura with "Ridge Roamer" fiberglass top, 350 V8 auto., P.S., P.B. with high back bucket seats, 3 burner stove, 3 way fridge, heater, toilet, AM-FM cassette, sleeps 4. Fully equipped. Submit your offer on $10,495.

For personalized service on either of these units call:
ROSS OWENS
478-1741
McCALLUM MOTORS LTD.
COLWOOD
DL00830B

MUST SELL THIS WEEK 69 Chev van, heavy-duty brakes, heavy-duty suspension, block heater, extra large gas tank, Pioneer KP 4000, AM-FM stereo and cassette, 40 channel digital CB, brown carpeting, sink, bed, cupboards, ET Super mags, Mickey Thompson N50's, 15" and more. $1,800 or best offer. 478-7817.

'75 DATSUN SPORTRUCK LONGbox, 4-speed transmission, canopy, fully undercoated, 30,000 miles. Possible trade for older pickup, Ford or Mercury preferred. 474-2858, 385-6167.

1975 GMC ¾-TON PICKUP, Deluxe High Sierra 25, 8,200 GVW, Camper Package, 2 tone, 350 automatic, many more options. Exceptionally clean. Asking $4,895. 478-1950.

1976 DODGE TRADESMAN VAN, B100, V-8, 16,000 miles, excellent condition, $5,500 or best offer, phone Dan Ray, weekdays, 9 to 5 at 595-5151, weekends and evenings, 479-3376.

71 GMC Suburban
6 cyl. 4-speed, 9-pass. $2495. ESQUIMALT AUTOMART LTD., 480 Esquimalt Rd., 382-7195. D-00856A.

70 VW VAN, CAMPERIZED, stove, sink, queen size bed, near new engine, 21,500 miles, radials, new paint, $3,000 or best offer. Must sell, 478-5353 after 6 p.m.

RARE ONE
1949 Ford Sedan delivery, very original and in excellent running condition, no rust. Asking $950. 652-3327.

4 WHEEL DRIVE SPECIALISTS — motor, transmission, differential service. Custom installations. Fredrick Motors, 616 Queens. 383-6632.

FOR TRUCKS SEE
WILLE MOTORS LTD. Car ad in today's classified section 150 or call 382-2313.

LIKE NEW — 1974 DATSUN pickup, 4-speed, radio, West Coast mirrors, heavy-duty bumper. 595-4655.

'74 ECONOLINE 200. 6 CYLINder automatic, 36,000 miles, captain seats, sun roof, ¾ finish, asking $3300. 656-9010. 8 a.m. to 4 p.m.

'73 FORD HEAVY DUTY ¾ TON, step-side box, V-8 auto, power steering and brakes, $2800. 478-5466, 478-2021.

1968 FARGO ½ TON, SLANT 6, automatic, 71,000 miles, tested, $995. 1501 Laurel Lane off St. Charles.

1973 CHEV HEAVY DUTY ½-ton, 350 V-8, power steering, power brakes, automatic, $1995. Phone after 4, 479-5103.

'73 CHEVY VAN, SUNROOF, new paint, custom interior, excellent condition. 656-4005, or 656-3214 after 5.

FORD 1969 HALF TON 6 CYLINder, 4 speed, 15" wheels, runs good. Plywood canopy. Phone after 5 p.m. 749-6109.

ONE 1976 CHEVROLET ¾ TON pick-up, camperized, excellent condition. 652-2944.

'72 FORD VAN, V8 AUTOMATIC, excellent condition, $3,500 or offer. 656-3473.

1974 ECONOLINE SUPER VAN, 20,000 miles, standard, big 6 motor. 388-5358.

1973 INTERNATIONAL CREW cab, 4x4 canopy, 1975 1 ton Toyota, mag wheels, 478-3051.

1974 DODGE TRADESMAN VAN, automatic, low mileage, new tires, $3,000. 479-8930.

72 DATSUN PICKUP 1600, 51,000 miles, canopy top, $1650 or best offer. 385-7694.

'69 DODGE PICKUP, 318 AUTOmatic, recent brakes, exhaust runs well. 383-4347.

SNO-BIRD RECREATIONS LTD.
1640 Cedar Hill X Rd, 477-7713
Campers—Trucks—Van Inserts

'73 FORD ¾ TON RANGER XLT, Camper Special, 10.00x16.5 tires. Offers on $4200. 656-5225.

69 CHEV, ½ TON, AUTOMATIC, with canopy, good condition, $1595. 386-0326.

'71 CHEV, ¾-TON, P.U., REbuilt auto, p.b., V-8, offers, 595-5193, 385-4063.

UNEMPLOYED, MUST SELL. '77 new style, 6,000 miles, long box Mazda, offers, 478-7990.

'73 VOLKSWAGEN WESTPHALIA, good condition, low miles, $4800. 383-9864.

1975 INTERNATIONAL TANDEM 270 Cummins 5th wheel and gravel box 746-4861.

'71 FORD ½-TON WITH CANOPY, 6-cylinder, standard. Low mileage. 384-3485.

1968 ½-TON CHEV PICKUP, many extras; open to reasonable offers. Phone 479-2302 after 5 p.m.

1947 JEEP CJ2A, 4-WHEEL drive, body poor, good running condition, $600. 478-3860.

1971 VOLKSWAGEN PICK-UP truck, 1600 engine, $1,500 or best offer. 746-6781.

'68 TOYOTA LANDCRUISER, ALL rebuilt, after 5 p.m. weekdays, 477-4148.

1967 DATSUN
Pickup, reasonable shape, tested, $900. 478-7498.

1972 FORD COURIER AND CANopy, tested; best offer on $1500. 595-8730.

1963 DODGE 700, 24' FLATDECK, GVW, 46,000; offers. 383-5732 after 6.

1974 DODGE AUTOMATIC, ¾ Ambassador package, 440 engine, canopy, $3,800. 385-2134.

1969 Datsun 1300 pickup. $999. Good condition. 388-6275 PAGER 2826.

1974 FORD, 250, 4X4, PS, PB, V8, 4 speed, 8000 lbs. winch, $4300 or best offer. 112-743-5754.

1966 ECONOLINE, TESTED, sunroof, mags, radials, roof rack. 595-3152.

'71 VOLKSWAGEN VAN, CAMperized, radial tires and 2 new snow tires. 383-9516.

'72 VANDURA GMC, V8, AUTO., new paint, new tires, mags, interior, $3495. 383-8985.

1972 FORD ½ TON, RADIO, good tires, needs door and fender. Asking $1,495. 592-2727.

VINTAGE
1946 Dodge 1 ton pick-up, also Corvair pick-up. What offers? 656-4745.

CAB OVER CANOPY ALUMINUM standard box. Asking $175. 642-3574.

1974 RED TOYOTA, 22,000 MILES, canopy and extras. Offers, 595-8425.

'65 CHEV ½ TON, 4-SPEED WITH rebuilt 350, will consider trades. $1050 or best offer. 383-7766.

1976 GMC JIMMY, IMMACUlate, many options, 17,000 miles. $6900. 598-6667.

1972 DATSUN PICKUP, CANOPY, new tires and snows, excellent condition. $1500. 477-1218.

1961 GMC PICKUP, $400. 478-3115.

1972 FORD ½-TON, LOW MILEage, V8 standard, $1995. 478-6468

168 CAMPERS, TRAILERS and MOTOR HOMES

PEDEN RECREATIONAL VEHICLE LTD.

VANGUARD
'78 Now In Stock
CAMPERS — TRAILERS
MOTORHOMES — CANOPY TOPS
VAN CONVERSIONS
5TH WHEEL TRAILER
See Whats New
FOR '78

'77 VANGUARD CLEARANCE
9'6" CAMPER — Fridge, furnace, toilet, lacks to clear. $4510
11' CAMPER — fridge, oven, furnace, etc. To clear. $4481
15' TRAILER — sleeps 6. To clear. $2995
19' MINI-HOME on Ford 1 ton. Chassis self contained. $14,760
22' MINI-HOME on Ford Chassis C-W 460 V-8, awning. $17,535
"SORRY, NO TRADES AT THESE PRICES"

JUST TRADED
'70 9½' VANGUARD $2495
'75 8' OKANAGAN $2595
'77 16' VANGUARD Trailer, loaded $4495

Parts and Accessories Store
Everything Imaginable To Build or Equip Your R.V.
Van Tops Installed
—REPAIRS—
Rentals Book Now
PEDEN R.V. LTD.
386-3464
2855 QUESNEL ST. D-01950A
Behind Empress Pontiac Buick

BOB'S
MOBILE HOMES LTD.
FEBRUARY SPECIALS
28' 1977 NOMAD $7295
35' 1977 NOMAD $7745
23' 1978 NOMAD $6595
17' 1978 NOMAD $4825
USED UNITS
20' '74 VANGUARD many extras $5495
16' TRAVELAIRE $2295
15' '72 SUNSET $1895
25 Crease 386-3623
DL 00414A

TENT TRAILERS
Lionels, Leisurecrafts and Lextras From $995
TRAVEL TRAILERS
Bolers, Road Rangers, Allos Sundowners and Holidaires 13' — 31'
SALE SPECIAL
1978 FLEETCRAFT 18' Tandem, fully self-contained, trailer. Unbeatable Price $4675
MOTORHOMES
Winnebago, Otto, Empress
Good selection. Trades welcome
TRUCK CAPS from $399
Propane — Accessories
Service — Sani-Station
IMPALA CAMPING WORLD
Ph. 656-5504 DL00248B
on Pat Bay Hwy. Sidney
Open 7 Days a Week

SACRIFICE SALE
1975 21' mini motorhome, excellent inside and out, fully equipped. Also TV antennae. Great little Chev 350 engine. Low mileage. Must sell, building house. First reasonable offer takes it. Phone 384-8225 or 748-4782.

1976 LONG BOX TOYOTA PICK-up and canopy, 6 wheels, Bosch headlights; Travelmate Papoose camper and jacks wired for pick-up, 3-way fridge, gas heater, 3-burner stove, sleeps 4. $5000. No calls Friday evening or Saturday. 656-6940.

1974 11' ROLL-A-LONG DELUXE Camper, self contained, H.W., 3-way fridge, demand water, over head oven, hydraulic jacks, awning — extras. Like new. $4,400. 479-5248.

FALTA-CRAFT
CAMPERS AND CANOPIES
Custom building, van conversions and repairs, 915 Easter Rd., 385-0109.

1973 19' ARISTOCRAT MOTOR home, Dodge chassis, 25,000 miles, self-contained, sleeps 6, excellent condition, new tires, $11,000. Call after 5:30 p.m. 477-5266.

CUSTOM 8½ FT. OVERHEAD camper, new condition, cold weather special, 3-way fridge, stove, oven, furnace, $2500. 479-7493.

FOR RENT — 26-FOOT WINNEBAGO Chieftain c-w air conditioning and own generator. Sleeps six. $175 per week and 10c per mile. Phone: 386-7586.

20' WINNEBAGO, LIKE NEW, roof racks, 3 spare tires, chains, stove, oven, furnace, fridge, shower, carpet, sleeps 6. 723-8662 (Alberni)

BARGAIN. 8' TRAVEL MATE PAPOOSE, 6 months old, like new. 3-W fridge, furnace, stove, four berths. Hydraulic legs, $2500 O.N.O. Phone 383-7084.

FOR RENT: 21' WINNEBAGO motorhome. Winter rates. Available from February 12th on. 477-2704.

FOR RV VANS SEE WILLE MOTORS Car ad in today's classified section 150 or call 382-2313.

TERRY TRAILER, TWO YEARS old, shower, hot water, toilet, oven, stove, sleeps 8, phone between 5 and 7 p.m. 595-8992.

76 EMPRESS MINI, 19½, SLEEPS 6, fully equipped, like new. 652-2914.

1974 Volkswagen Campmobile. Excellent condition, C.B. and extras low mileage. 642-3584 after 7 p.m.

NEW DELUXE 8' ALUMINUM canopy, lights, insulated. 1291 Garkil, 477-3562.

DELUXE 8' ALUMINUM CANOPY, lights, insulated, like new. $450. 386-0944.

RENT 19' MOTORHOME, SLEEPS 6. $100 week, $325 month. 5 cents KM. 478-6366.

FOR RENT, 15' SELF CONTAINED trailer, toilet, hitch, available. 477-9672.

1973 CHEV 4X4, 1974 HOLLIdaire 23½' trailer. Trade for motorhome. 746-7727.

IMPORT METAL CANOPY INSULated, $75; utility trailer, $75, 4x6. 382-7015.

28' WINNEBAGO CHIEFTAN loaded, 25,000 miles. 595-8611 or 652-1972.

19' BENDEX CORSAIR, FULY equipped, 3 piece bathroom, $11,900. 478-6738.

1975 SCAMPER, 14½', LIKE NEW condition, sleeps 6. 478-7847, after 6.

1974 VW WESTPHALIA CAMPER van, automatic, 36,000 miles, good condition. $5,500. 478-8262.

15' FLEETCRAFT, EQUALIZER hitch. $1,400. 479-4641.

30' TERRY, 5TH WHEEL, LIKE new. 388-6617. 6 to 8 p.m.

SMALL STEEL BOX UTILITY trailer, 592-2014.

168 CAMPERS, TRAILERS and MOTOR HOMES

Fennell's
TRAILER SUPPLIES LTD.
PROPANE — REPAIRS AND APPLIANCE SERVICE
Pre-Spring Discount Sale
All Inventory 5% - 30% off
Jan. 28 to Feb. 25
Sorry, No Phone Orders
Feb. Only — Closed Sundays

DON'T FORGET EASTER BREAK IS EARLY THIS YEAR HAVE YOUR UNIT SERVICED NOW
10 per cent off parts and labour
Custom Building and Van Conversions
Large Parts and Accessories Store
652-3941
Mon.-Sat. 9 to 5
Sun. 12 to 4
6459 Patricia Bay Hwy.

COASTLINE
Have the RV's That Satisfy Your Quality, Style and Price Needs

78 TRAVELAIRE ROYAL 20 FT. A truly deluxe 20-ft. tandem at a modest 1-78 price, complete with forced air heat tub and shower, 3-way fridge and more. See it ... you'll love it.

78 TRAVELAIRE 17 FT. Our popular family trailer will definitely meet your budget. Complete with fridge, furnace, stove and oven, all in a popular family floor plan.

Still a Couple Left
1977 TRAVEL-MATES 14 FT. With toilet, fridge and furnace. Sleeps four. $3995.

Mini Motor Homes
TRAVELAIRE ROYAL 23 FT. A CANADIAN motorhome rapidly gaining a reputation as a total RV. Total quality craftsmanship, total luxury interiors, total use of space, total eye appealing style, total excellence in road ride and handling. A TRULY CANADIAN RV. If you're looking for a total mini, as many owners were, you're looking for Travelaire. Travelaires looks and price tell you they aren't built cheap, but you don't buy a ROLLS ROYCE IF YOU WANT ... CHEEP.

See Travelaire TODAY
HOURS: 10 a.m. to 5 p.m.
Monday thru Saturday
SUNDAYS 1-5 P.M.
COASTLINE TRAILER CENTRE
1621 ISLAND HWY. — 478-0933
D-28-172

169 MOBILE HOMES AND PARKS

COSY 12'X48' TWO BEDROOM mobile home with cabanna and addition on nicely landscaped lot in attractive adult park. Pets allowed. For only $14,500. Phone 478-3974 after 5 pm.

$168.78 PER MONTH WITH small down payment and Lake View, 2 bedroom. Clean, 4 appliances. Friendly Mobile Homes, 474-1288 — 24 hrs. or Mill Bay, 743-5564. DL01635A, 1-1002 Goldstream Ave.

12X62 2 BEDROOM, 4 APPLIances. Plenty of parking, private secluded garden, large addition making 20x20 lounge. Garden shed. Friendly Mobile Homes, 474-1288 — 24 hrs. or Mill Bay 743-5564. DL01635A, 1-1002 Goldstream Ave.

TRADES
We will accept cars, trucks, boats, trailers and R.V's on our large inventory of mobile homes. Friendly Mobile Homes, 474-1288 — 24 hrs or Mill Bay 743-5564. DL01635A, 1-1002 Goldstream Ave.

THE BEST LOT IN THE PARK 12x52 2-bedroom Kentwood, on spacious treed lot, in park 5 minutes from downtown Langford, 8x16 sundeck, storage shed and 2 parking spaces. $17,900 or offers. 478-9722.

DOUBLE AND SINGLE MOBILE homes, many extras, garden, landscaped in quiet adult park. Near bus, stores, Jackson's 974 Goldstream DL 00044A.

NEW DOUBLE WIDE SITE!
Fantastic view overlooking lake yet only 10 min. from Woolcot Exceptional. Buyright 474-2154.

12x48
Two bedrooms, nice home, good park. Friendly Mobile Homes, 474-1288 (24 hrs.) or Mill Bay 743-5564, DL 01635A, 1-1002 Goldstream Ave.

A STEAL
Beautiful near new 14x70 with furniture and 4 appliances. Friendly Mobile Homes 474-1288-24 hrs. or Mill Bay 743-5564. DL01635A. 1-1002 Goldstream Ave.

LOOK 24x48 DOUBLE WIDE Modular style. Many Quality features. See us — we're friendly. Friendly Mobile Homes 474-1288 — 24 hrs. or Mill Bay 743-5564. DL01635A. 1-1002 Goldstream Ave.

IMMACULATE 2 BEDROOM, 12x50, 4 appliances, furnished Beautiful Cedar Creek Park, Mill Bay. Easy financing, $9,800. Herb Smith, 388-6275, pager 880 or 382-4112.

1976 MODULINE, DOUBLE WIDE, 24x40, completely furnished if desired, situated of Shawnigan Lake. Phone after 6 p.m. all day weekends. 743-4159.

12X68, TWO BEDROOMS, WALL to wall, drapes, appliances, immaculate condition, sea view site, Sooke. Asking $15,500. 642-5569, 383-4973.

1975 PARAMOUNT, 12X60, 2-BEDroom, adult section, storage shed, pets allowed, asking $13,900. 474-1652.

12X48, 2 BEDROOM GLENdale, excellent condition. Can be moved or left on rental acreage. Phone 743-5289 anytime.

2 BEDROOM GLENDALE MOBile home, Family Park, Shawnigan Lake. Full price $6,900. Days 388-2373, evenings 743-5836.

SOOKE $25,000
24x52 double wide, fireplace, washer, dryer, fridge, stove, carport, garage, sundeck. 642-5876.

BANK REPOSSESSSION 1975 12x68 Parlmount 3-bedroom mobile home. Contact 478-9531.

46X12 1 BEDROOM, UNFURnished, large carport. Trailer park, Duncan. 245-3297.

26X8 WITH 2 ADDITIONS, MUST be moved; offers on $3500. 478-7431.

SINGLE TRAILER PAD, COBBLE Hill, 70 acres, privacy, beautiful view. Call W. Martin. 743-2578.

12X68 CHANCELLOR MOBILE home, 2-bedroom, for sale. Asking $16,000. 478-2666, to view.

12 BY 68 TRAILER, 2 BEDrooms, perfect condition. Offers. 478-2067.

1977 70X14 MARLETTE IN Sooke. 642-5828 after 6.

169 MOBILE HOMES AND PARKS

BOB'S
MOBILE HOMES
BRAND NEW!!
24x60 KNIGHT Squire
Really smart, fireplace, 2-bedrooms plus den, all appliances. Set up in our park. $36,500
24x48 BRITTANY
Fully furnished set up in our park. $29,500
AS NEW!!!
12x50 set up in our park. $12,500
25 CREASE 386-3623
DL00414A

Friendly Mobile Homes
BUYING OR SELLING?
For a sincere interest in your needs call:
1-1002 Goldstream Ave. Victoria
Vic. 474-1288 Mill Bay 743-5564
24 Hours DL01635A

VIEW THE OCEAN
12'x60' — 2-bedroom, mobile home in Ivy Green Mobile Home Park and Marina, overlooking Ladysmith harbour. Covered, carpeted deck, 4 major appliances, carpets and drapes. Quiet area, low pad rent, economical to heat, little maintenance on home or yard, making ample time for golf and fishing. Good rates available at marina. Boat ramp and close to good fishing in sheltered waters. Write Box 655, Chemainus, B.C. V0R 1K0 or phone 246-9504.

TWIN OAKS
New park. Ready for occupancy in spring. Separate family and adult section. Bus route Downtown. Only 5 min.
BUY RIGHT HOMES 474-2154
Trans. Can. (Hwy. 1) at Spencer Rd., Langford.

READ THIS
If you are tired of renting and have no down payment, you can own a beautiful Cambridge 12x52, close to shopping centres, for only $173.76 per mo. Stop to view, call Paul, Friendly Mobile Homes, 474-1288 (24 hrs.) or Mill Bay, 743-5564, DL-01635A, 1-1002 Goldstream Ave.

OPEN HOUSES
NOW ON DISPLAY
AT OUR MODERN MOBILE HOME PARK
GOLDSTREAM MOBILE HOMES
Across from Shell on Island Hwy. near Goldstream Park
478-1751

12X68, LARGE FAMILY ROOM, wood burning fireplace, 4 coloured appliances, partly furnished, carpeted throughout, 2 sheds in lovely adult park, $18,500. 478-2462.

10x50
Nice park, new carpet, ready to move in. Friendy Mobile Homes, 474-1288 (24 hrs.) or Mill Bay 743-5564. DL01635A, 1-1002 Goldstream Ave.

1976 MODULINE DOUBLT WIDE, 24x40'. Completely furnished if desired. Situated in Shawnigan Lake. Phone after 6 p.m., all day weekends, 743-4159.

12'X68' — FLORENCE LAKE, high secluded lot with view, 3 bedroom, all appliances. Consider house, condominium, mortgage, or ??? trades. (Evens.) 477-7750.

REPOSSESSION!
L-127 below factory cost! Bank says sell! Offers for beautiful 24x52 Neonex. Buyright 474-2154.

CLOSE TO SHOPS
Roomy 10x45 with two additions. Friendly Mobile Homes, 474-1288 (24 hrs.) or Mill Bay 743-5564. DL01635A, 1-1002 Goldstream Ave.

NO COMMISSION!!
L-104 Gov't pays so you save on 12x68 all ready priced well below market value! Patio doors, now only $12,800. Buyright 474-2154.

WANTED
Clean, well-located 2 or 3 bedrm home for eager client. Friendly Mobile Homes, 474-1288 — 24 hrs or Mill Bay 743-5564. DL01635A, 1-1002 Goldstream Ave.

QUALITY 12 X 68, 2 BEDROOM and den, large sundeck, storage shed, price $18,900 includes 1 yr. site rent. Admiral Homes Ltd. 478-6434 or 478-0034. D-01343A.

12' X 62' PARAMOUNT, CARport, covered sundeck, utility room, storage shed, on large landscaped lot, in Langford Adult Park. Offers to $19,500. 478-6963.

$7900!!
C-120 on Vic. bus route, quiet corner lot 1 block to shopping centre! Call Buyright 474-2154.

IMMACULATE 24x52!
L-113 3-bdrm, 2 baths, large lot, Vic bus, patio doors, 4 appl., $25,900. Call Buyright 474-2154.

URGENT: MOVING, MUST SELL, 3 bedroom mobile home, situated in beautiful landscaped park, any reasonable offer considered. Phone after 5 p.m. 478-0805.

14' WIDE
TRIANGLE HOMES (Victoria) Ltd.
D.L. 01668A 478-1774

3-BEDROOM, ATTRACTIVE, 24x52 mobile home, landscaped, patios, attached workshop, located in adult park. 478-3147, after 5.

25' OLDER NASHUA HOUSE trailer, good condition, bath, fridge, stove, sink, $1,750. Phone 383-6355 evenings.

NEW 14 WIDE!
Skirted, sundeck, beautiful local park. Buyright 474-2154.

175 HOTELS

NOW AVAILABLE
1204 Yates Street
Spacious accommodation near downtown. Everything supplied. Daily from $12.50 single, or $15.50 double. Weekly or monthly rates also available. Children welcome. 383-0742 or 386-2812.

JAMES BAY
Rooms to let by day, week or month. Very reasonable rates, from $25 a week. Inquiries phone 384-7151, 270 Government St.

178 SUMMER HOMES, COTTAGES, RESORTS

SKI WHISTLER
Condo's by day or week. Garo, Box 190, Whistler. 932-5385.

190 ROOM and BOARD

OAK BAY GUEST HOUSE
1052 Newport. For senior citizen. Single room with private bathroom, also, single room with toilet and basin (share bathroom). 598-4330.

ROOM AND BOARD FOR SINGle working man, $150 per month. 385-2690.

BEAUTIFUL ROOM WITH FIREplace for lady. Lovely quiet area. 595-5347.

193 ROOMS TO RENT

JAMES BAY INN
Rooms to let by day, week or month. Very reasonable rates, from $25 a week. Inquiries phone 384-7151, 270 Government St.

AVAILABLE IMMEDIATELY. Furnished, carpeted, share kitchen, bathroom and laundry. $80. 383-9883.

SHARE ACCOMMODATION, good location, for working person or student. Sears area. 595-4044 after 6 p.m.

NICE ROOM, HOT PLATE AND fridge, quiet street, Woolco area. $110. 386-6283.

TWO ROOMS, SINGLE AND DOUble, phone 9 a.m. — 12 noon, 382-0041.

FAIRFIELD BY THE SEA, bachelor, TV lounge, utilities included, $125. 386-7347.

LARGE FURNISHED ROOM with or without meals. Close in. 382-4192.

CLEAN, FURNISHED ROOM, share kitchen, laundry and bathroom facilities. Phone 385-8198.

FURNISHED ROOM FOR MAN, private entrance, supply own linen. 382-4028.

193 ROOMS TO RENT

ROOM WITH KITCHEN PRIVIleges preferably for male student, close to Camosun and UVic, carport available, $75 per month. 592-0744.

197 HOUSEKEEPING ROOMS TO RENT

Western HOMES Ltd.
1037 Cloverdale Ave. 388-6314
PENSIONERS
FURNISHED
CLOSE TO VIC HIGH
Non-drinkers, non-smokers, 1 bedroom — $125, Bachelors — $99, includes utilities. Avail. NOW.

WALKING DISTANCE TO TOWN
One housekeeping room. Rent $100.
To View Call BEFORE 6:00 P.M.
384-5830
david burr ltd.
655 Fort St. 384-9335

LIGHT HOUSEKEEPING ROOM, ideal for middle aged or retired gentleman, close to town, non smoker please. 1026 Johnson St., 385-8481.

FAIRFIELD, SEMI-FURNISHED, large room with kitchenette, available Feb. 1st, $150. Housekeeping room overlookingg backyard, with kitchen, $160. 383-8529.

OFF BAY ST. ON BUS ROUTE, spacious, clean housekeeping room, fully furnished with sink and fridge. All utilities included. Laundry facilities. 478-0915.

RITZ HOTEL — DOWNTOWN
Elevator service. TV Lounge. Now upgraded to latest fire prevention standards.
710 Fort St. 383-1021

SINGLE ROOMS INCLUDES UTIlities, hot plate, fridge, bed, table and chairs, Vic West area, one block from bus. 384-5605.

CLEAN ROOM, FOR WORKING non-smoking girl, in Fairfield district, in comfortable old home, $90 per month. Call after 7, 383-3019.

DOWNTOWN, EVERYTHING supplied, stove, fridge. Quiet working man or active pensioner, 711 Johnson.

FAIRFIELD - COOK, AVAILABLE March 1st. Large, bright, fully furnished. $115, includes utilities. 479-3163.

CLOSE TO TOWN. PHONE 386-1027 between 5 p.m. and 7 p.m. Monday to Friday only.

ROCKLAND AREA, LARGE FURnished room with private kitchenette. 598-4044, after 5.

FURNISHED, SHAG CARPETing, sink, fridge, stove combination, share bath. 384-0063.

VANCOUVER, NEAR FORT, quiet basement rooms, own entrance. 384-0120.

$85 MONTHLY. LINDEN AVE. wall-to-wall carpeting, main floor for lady. 479-4353.

YOUNG PEOPLE TO SHARE house in James Bay. Phone after 5, or save this ad, 383-2822.

TWO ROOMS, SHARE BATH, reliable gentleman, $100. No. 8-127 Menzies. 598-5686.

$85. LOVELY ROOM. STOVE, fridge, hospital, University, gentleman, 1618 Richmond. Ph. 598-7509.

ONE BRIGHT ROOM, IN CHARacter older building, $155. 388-7605.

FURNISHED ROOM. LINEN SUPplied. 1515 Vining, 595-6226.

200 APARTMENTS TO RENT UNFURNISHED

P. R. BROWN & SONS LTD.
RENTALS
BACHELOR
$141.34 Vancouver Villa, 710 Vancouver St. 386-0937
2622 Prior St. 386-7922
$176.55 Casa Montego 1055 Pendergast 383-0059
$158.30 Seaview Towers, 250 Dallas Rd. 382-7926
$173.50 Central Manor, 1230 Fort St. 385-3435
$178.58 Townside Manor, 975 Balmoral 385-0307
$177.51 Vancouver Villa, 710 Vancouver 386-0937
$184.48 Cherry Blossom Crt., 310 St. James St. 385-2501
$184.55 Oakview Manor, 3420 Quadra 386-6451
$188.00 Royal Inglewood, 2100 Richmond 595-2180
$183.60 Senator Apt., 1764 Oak Bay Ave. 598-8577
$190.00 Verinda Manor, 2639 Fifth St. 383-6364
$195.00 E. G. Prior, 2622 Prior St. 386-7922
$195.00 Macaulay East, 948 Esquimalt Rd. 385-8967
Pool Sauna Swirl, Billiards
$195.00 Macaulay North, 980 Wordsley 382-5622
Large Stes.
TWO BEDROOM
$217.72 Townside Manor, 975 Balmoral 384-0307
$255.00 E. G. Prior, 2622 Prior 386-7922
$255.00 Verinda Manor, 2639 Fifth 383-6364
$270.00 Macaulay North, 980 Wordsley 382-5622
$280.00 Macaulay East, 948 Esquimalt 385-8967
THREE BEDROOM
$320.00 Macaulay East, 948 Esquimalt 385-8967
TOWNHOUSES
2-Bedroom
$290.00 724 Terrace 385-3435
3-Bedroom
$325.00 724 Sea Terrace 385-3435
P. R. BROWN & SONS LTD.
762 Fort St. 385-3435

BRENTWOOD TOWER
Mountain Views
Attractive Suites
A few choice suites left for adult tenants. All rents include HEAT, CABLE and PARKING. Sauna Swirl Pool, exercise rm., garden plots, close to shopping and bus.
Bachelor suites from $175
1 bedroom suites from $205
2 bedrm. suites from $250
W. Saanich Rd. at Verdier Ave
To View call Res. Mgr., 652-3437
Westgate Realty Ltd., 388-9941

HILLSIDE AREA
Between Cook-Quadra
Available now or Mar. 1st, a lovely 1-bedroom suite, renting for $193.25 per month. Others available Mar. 1st, renting for $186.25. For further details call 386-0112. Adults only. No pets.

UNUSUALLY ATTRACTIVE ONE bedroom character suite in house off Esquimalt Road, close to town. Very large living, dining room with polished floors, leaded windows, ocean views. Completewith drapes, carpets, shutters, appliances, heat. First class accommodation for the right couple without children or pets. $275 from March 1st. 388-4201 days (Bus), 385-5905 evenings.

AVAILABLE IMMEDIATELY, Oak Bay junction, newly painted and carpeted, a 3-bedroom suite in character house, having high views of city. Separate entrance, $325. 652-3449, 652-3331.

AVAILABLE IMMEDIATELY, Esquimalt, 2-bedroom apartment, large bright rooom, sundeck, wall-to-wall carpets, drapes, color appliances, controlled entrance, elevator, $270. To view call 477-2787.

CASA DEL RIO
1535 Jubilee, available March 1st. 4th floor, 2 bedrooms, $246.35; also 2nd floor, 1 bedroom, $201.45. Phone manager 598-6987. Adults only.

ONE BEDROOM APARTMENT available immediately. Across from Beacon Hill Park. Reasonable rent includes heat, hot water and cablevision. Bus stop at door. Phone 384-5242.

COLWOOD-HAPPY VALLEY
Quiet 2-bedroom, close to schools, children welcome, sorry, no pets. 595-1247.

ESQUIMALT
Two bedroom and one bedroom, good view, children welcome, handy for Naden or Yarrows, 385-4832, 385-1047.

A CLEAN AND BRIGHT, 1-BEDroom basement suite, located 1 mile from town in Esquimalt, close to bus routes, with separate entrance, $200, 384-3919.

ESQUIMALT
Large 1-bedroom suite in quiet 4-plex block. $182 includes heat and covered parking. 477-9443.

200 APARTMENTS TO RENT UNFURNISHED

OCEAN VILLAGE
WATERFRONT
LET'S TALK VALUE
Now Ready
THE OFFER
Beautiful brand new, well appointed 1 and 2 BR suites. 2-bedroom townhouses and 3-bedroom estate units on the waterfront!
THE FEATURES
All units have fridge and stove, drapes and carpet, some units also feature built-in vacuum, water massage recreation area, etc.
THE LOCATION
On Kaltasin Road in Sooke overlooking the lovely Sooke Basin, about a half-hour west of Victoria on Sooke Road. Secluded but not too far from Victoria bus service four times daily to and from Victoria.
THE COST
Best news of all — suites start at
ONLY $185 per month!
YOUR BONUS!
We will pay your moving costs up to $150 and also invite you to our gala housewarming party to be held loter in the year. Call now for an appointment to view. 24-hour telephone service. 642-5254.
OCEAN VILLAGE
Kaltasin Rd., Sooke, B.C.
OPEN HOUSE
10-3 WEEKDAYS
12-5 WEEKENDS
NO PETS PLEASE
LIMITED ACCOMMODATION FOR FAMILIES WITH CHILDREN

TWO-BEDROOM CONDOMINIUM for rent, available March 1st, 1978. Esquimalt. $375 per month less with lease. Includes heat, underground parking, fridge, stove, drapes, wall-to-wall carpets, controlled entance, games and hobby room, huge kitchen, 1½ bathrooms. 658-1094.

3 BDRM $289
2320 QUADRA ST.
econd floor suite, nearly new block, suitable for small family, sorry no pets. Available March 1st. Phone 592-4429 for appointment.

1 BDRM $190
879 ESQUIMALT RD.
Newly decorated and carpeted ground floor suite, with good view of Straits. Available immediately. 388-5736.

ESQUIMALT, 1-BEDROOM AND den condominium, available March 1st, 1978. $325 per month less with lease. Includes underground parking with controlled access, heat, wall-to-wall carpet, stove, fridge, drapes, 1½ bathrooms, hobby and games room. 658-1094.

HAMPTON COURT
Large newly renovated deluxe 2 bedroom suite in older heritage building, large kitchen, dining area. Spacious bright, sunny rooms, overlooking park. 385-8035.

AVAILABLE IMMEDIATELY, $177. Large 1 bedroom suite, suitable for 1 or 2 quiet elderly people, stove, fridge, washing facilities. No children or pets. Phone 598-5147.

PARLIAMENT BUILDINGS area. One bedroom suites. Fully equipped kitchen, cablevision, washing facilities. No Children or Pets. Call 382-5945, 9-12 noon.

1-BEDROOM SUITES, $188. Available March 1st. $184 Available immediately. Next to park. Heat, cable, drapes, appliances included. No pets. 383-4860.

1-BEDROOM SUITE AVAILABLE immediately, $219. Available for March 1st. One 1-bedroom suite for $214 and 1 bachelor suite for $164, All utilities included. 382-9329.

BACHELOR NEAR OAK BAY junction, small block, clean, recently renovated. Wall to wall, heat included. $159. 598-1145 or 383-4568.

LUXURY 1 BEDROOM, 1½ BATH condominium, Rockland and Oak Bay, available March 1st, 386-3624 or 388-5049.

BEAUTIFUL WATERFRONT, 1 and 2-pedroom. Low rent. Utilities included. 384-1001, after 3.

NEAR NADEN LARGE 1 BEDroom suite. $160 per month. 479-2684.

1-BEDROOM APT., $180 MONTHly wall to wall, heat included. Close to town. Call 658-8070.

BACHELOR APARTMENT. VIEW Towers, 621-1147 Quadra. Available immediately. 592-4272.

1-BEDROOM AVAILABLE NOW. 1009 Burdett, 388-4787.

ONE AND TWO BEDROOM SELF contained apartments. Large fenced yard, phone 386-0783. Children welcome.

1 BEDROOM SUITE $160.50, heat, fridge, stove and water included. No children. View Royal area. 595-6243 after 5 p.m.

ESQUIMALT, 1 BEDROOM, $199; bachelor, $160; heat, hot water, cablevision included. Phone 478-3854 or 382-5380.

ROCKLAND ARMS
Beneath the Oaks. One bedroom for retired lady. 1030 Linden Ave.

FORT-BELCHER
Spacious 2-bedroom available March 1st. 595-2531.

BACHELOR APARTMENT available. Immediate occupancy. Contact Manager Executive House, 388-5111.

ADMIRALS RD. NEAR NADEN
1-bedroom suite, available immediately. Heat, cable, laundry and parking. 384-3985.

FOR RENT — 3-BEDROOM ground floor new home, Goldstream area. Phone 478-0537.

1-BEDROOM BASEMENT SUITE, separate entrance, carpeted, near park and busses. 386-3008, 386-0134.

VANCOUVER — FAIRFIELD one bedroom suite $180 includes heat, no children or pets. 383-3942.

WATERFRONT, DALLAS ROAD bachelor apartments, $165. Adults only. No pets. 383-5498 or 385-4211.

QUIET 1 AND 2 BEDROOMS, pool, tennis court, small pet welcome. Lampson St. 383-5641

1 BEDROOM, SMALL APT., IN character building, view, Rockland and Gonzales, $176. 592-2265.

200 APARTMENTS TO RENT UNFURNISHED

LOOK
No further, we have the right apartment or town houses you need. Our buildings are in all areas of the city.

THE VILLAGE GREEN
(James Bay)
2 BR townhouses, one bedroom and bachelor apartments are now available. Just one block from the ocean one block from the shopping centre.
All units are fully equipped with drapes, wall-to-wall carpeting, stove, fridge and even a spin washer dryer. Don't miss seeing these.

ALSO
The following new buildings offer extra large suites, equipped with deluxe appliances, wall-to-wall carpeting and color co-ordinated drapes. All buildings have a live-in helpful manager.

INVERNESS MANOR
960 Inverness

WHITECAP MANOR
343 Simcoe

THE DONEGAL
2533 Dowler Place

PRINCE ALBERT MANOR
1025 Kings Rd.

QUEENSTON MANOR
1017 Queens

DUNDAS MANOR
404 Dundas

ROYAL GRAHAME
2648 Grahame St.

WE ARE OPEN EVERY DAY
OFFICE 388-4243
AFTER HOURS PHONE
KRIS or JACK
363-8324
LAURIE 595-2306
FRANK 477-9177
DEBRA 388-5716
F. W. STAPLES

SPECIAL
for
SPECIAL PEOPLE
1ST MONTH BONUS
Orangewood Manor
4026 Quadra at McKenzie
2 BEDROOM SUITES
Enjoy the POOL and SAUNA THIS WINTER.
SORRY NO PETS
Manager's office 479-3223
CONCORD

1-BEDROOM SPECIAL
"While They Last"
INCLUDED in the RENT is your parking, water and most important your heat. — A savings of $30.00 per month on your rent.
BEAT OUR RENTS
899 CRAIGFLOWER
384-1101 385-7389
TOD HACKETT CONSTRUCTION LTD.

FREE
ONE MONTH
Rent Includes
Hot Water and Heating
Quiet established, near new block, 843 Craigflower. 1 and 2-bedroom suites. Adults only, no pets. Sauna and pool table, table tennis. On bus route. Close to shopping. For information call Res. manager, 385-4132; Office 384-9793.

GORDON HEAD TOWNHOUSES
Available immediately, spacious 2 and 3 bedroom, private patio, 1½ baths, finished rec room, washer and dryer, minutes from school and shopping, family oriented living, no pets, 1 year lease. Professionally managed by Edgecombe Properties. From $305-$340. Call 477-5422.

1110 Queens
2 BEDROOMS, $222
Rent includes heat, cable and parking. Painted throughout. Phone 382-8817.

Downtown New Apt.
909 Pembroke St.
(Cor. Quadra)
Lge 2 BR's from $244.
Lge 1 BR's from $177.
Phone 384-7165 — 592-3444

INNER HARBOUR AND PARLIAment Buildings, 2 blocks. Large 1100 sq. ft. 2-bedroom corner apartment in 1½ year old building. Automatic defrost fridge, excellent storage. Large bathroom plus master bedroom ensuite. Rent includes heating and hot water. Resident manager 384-4471.

NEW CONDOMINIUM, 1342 HILLside (Grosvenor Place), 2 bedrooms, washer and dryer included, close in but still quiet, secluded. Suite 405, $295 a month. For viewing phone Mr. Grealy at 388-5412 or 598-2764.

AVAILABLE NOW — NEAR downtown, 1-bedroom, $190, 2-bedroom, $265. Wall-to-wall, drapes, guest room, elevator, small pet allowed. 2315 Dowler at Queens. To view, 478-6354.

SANSAR APTS.
1140 HILLSIDE
1 modern, spacious, 2-bedroom suite, $260 and 1 bedroom suite, $200, available. Convenient location. All facilities. No pets. Manager — 385-0456.

NEAR CITY CENTRE, 1 ONE bedroom suite, adults only, will pay local move plus half of first two months rent, rent $215 per month. 382-0652.

HILLSIDE AND QUADRA, DEluxe 2 bedroom suite, wall to wall, no pets, available immediately. $240. 382-9995.

COUNTRY LIVING — BASEment suite, large bedsitting room, kitchen-dining room; clean and sunny, phone 652-3446.

BACHELOR BASEMENT SUITE, Montrose Avenue — $145, utilities included. 595-1925.

NADEN 1 BR SEA VIEW
386-3231 John 477-8096

200 APARTMENTS TO RENT UNFURNISHED

SEASPRAY PROPERTIES LTD./ REALTORS
1911 QUADRA ST.
386-3124
"THE APARTMENT SPECIALISTS"
BACHELOR
$195 — 902 CALEDONIA
$160 — 946 BALMORAL
1 BEDROOMS
$190 — 790 DOMINION
$200 — 1147 VIEW ST.
$205 — 1368 PANDORA AVE.
$215 — 902 CALEDONIA
2 BEDROOMS
$245 — 2549 DOWLER PL.
$270 — 1368 PANDORA AVE.
NEED A RIDE TO VIEW YOUR NEW APARTMENT?
"CALL US NOW"
386-3124
OFFICE HOURS:
MON.-THURS. 9-5
FRIDAY 9-8 P.M.
SAT. 9-5
AFTER HOURS:
KIM 385-8310
DENNIS 382-7806

BROWN BROS. on BLANSHARD
"People Helping People"
NEW
THE CHARLES DICKENS
Start your New Year in a new suite. Enjoy the warmth and comfort of a bright new suite located on the Gorge waterway beside a natural park-like setting yet only a few minutes from town and major shopping areas. HW heat included.
One bedroom suite from $203.00
Two bedroom suite from $285.00
See our resident manager for a special move in bonus. For appointment to view please call 388-6448 or Brown Bros. Agencies Ltd., 385-8771.

REALSPAN PROPERTIES LTD.
1031 VANCOUVER ST. 388-6454
FOR RENT
AT
LAUREL POINT
We have a few select two-bedroom units in this "One of a Kind" development. Excellent for those who would rather walk than drive. Let me show you through these lovely view suites.
JOHN F. COLWELL
388-6454 592-9828

LORD ESSEX — 240 Simcoe Street — 382-1082
$256.00 409 2 Bdrm.
LADY ESSEX — 270 Simcoe Street — 382-1082
$194.25 209 1 Bdrm.
$211.25 404 1 Bdrm.
$217.70 402 1 Bdrm.
$210.94 410 1 Bdrm.
$199.25 211 1 Bdrm.
LORD MICHIGAN — 235 Michigan Street — 384-4654
$206.25 206 1 Bdrm.
DUPONT VILLA — 345 Michigan street — 384-3040
$208.47 208 1 Bdrm.
$170.75 212 Bach.
$265.75 307 2 Bdrm.
For further information call:
BROWN BROS. ON BLANSHARD
385-8771 (anytime)

FORT-PANDORA
Walking distance to town. Mature adults only. No pets or children please. 1 bedrooms from $190. 2 bedrooms from $260. 598-2394.

JUBILEE
1929 Lee Ave. behind Safeway near Hospital. One bedroom from $190. Sauna and whirlpool; 595-1210. Kilmarrock Holdings Ltd.

LUXURY SUITE
TOP FLOOR
2125 OAK BAY AVE.
Elegant finishing, 1,400 sq. ft., fireplace, dining room, 2 bedrooms, all accessory kitchen, 1½ baths, in suite laundry room, controlled underground parking. No children. To view call 388-4344 daytime, 477-5606 evenings.

AQUARIUS APARTMENTS
In James Bay area, to rent clean modern suites, wall-to-wall carpets, drapes, range, fridge and cablevision. Mature persons only. No children or pets. Bachelor suites from $175. 1-bedroom from $190. Bedroom and den from $230. 2-bedroom from $270. Phone 384-7627, 595-6978 evenings.

AVAILABLE NOW OR MARCH 1st
1-bedroom apartments, very clean, on transportation and opposite shopping centre. Rents range from $166 to $191 per month. Very quiet building. Please phone 382-0626. Adults only, no pets.

2 Bedroom $225
2 Bedroom $230
Deluxe Lg. 2 Bdrm.

200 APARTMENTS TO RENT UNFURNISHED

BROWN BROS. on LANSHARD

"People Helping People"

PRESENTING THE PRINCE CHARLES

(215, 217, 219, 221 Gorge Road East)

This brand new development offers you a choice of four separate buildings designed for your living comfort.

Situated in the quietness of the Gorge Waterway, yet only a few minutes from town and major shopping areas. Bus stop direct to town, just a short distance from your door.

Waterfront suites present a magnificent view of the Gorge waters.

Do you own a small pet? We have a special pet lease to accommodate you.

Open daily for viewing, please see resident manager.

We offer you a special move-in bonus — 50 per cent off your rent for the first two months.
Bachelor suites from $160.00.
One bedroom suites from $190.00.
Two bedroom suites from $250.00.

For further information please call Brown Bros. Agencies at 385-8771.

Now Renting
984 McKenzie
"YOUR PLACE"
1 Bedroom Apts.

"Your place will offer all you would expect in apt. living and more, a place to call home." An architect designed apt. set on 3 acres of woodland, each apt. is designed to offer you something different.

Wall-to-wall
Drapes
Coloured appliances
Wallpapered kitchen and bathrooms
Double glazed windows
Lighted tennis court
Underground parking
Large balconies
Mirrored closets

1 BEDROOM from $225

For prior information and viewing:
MR. HARRIS, 479-5688
MR. DARLING, 479-0119
AMBLEWOOD DEVELOPMENTS

STOP

Looking for a new, clean building with the best rates in town? Compare us! Five minutes from town on bus route. Children welcome. Included in rent is your parking, water, and most importantly heat (saving you approx. $20.00 per mo.). Also, ask about our lease plan.

VIEW TODAY
NEED A RIDE?
We can pick you up to view.

Craigflower House
Call 384-1101, 385-7389
TOD HACKETT
Construction Ltd.

CLOVERDALE TOWNHOUSE COURT
991 CLOVERDALE

2-Bedroom 2-Storey From $263

HEAT — CABLE INCLUDED
Close to stores, schools, OPEN TO VIEW
12-7 P.M.
Contact Manager Ste. 101
PHONE 385-0814
Or 385-0991 Ans. Service

WEDGEWOOD TERRACE

Large 1 bedroom suites, close to downtown, no children, no pets. 384-6353.

THE SENTINEL

Buy that better apartment phone 385-1249. 1- and 2-bedroom suites available in Esquimalt.

Near Downtown
HARTNELL HOUSE
1204 Yates
Controlled entrance, elevator, near bus, includes parking, studio bachelor suites. From $177.50 monthly. 383-0742 or 386-2812.

1 BDRM. $214

Available one and two bedroom suites, completely carpeted, laundry rooms on each floor, ample parking and bus at door. Call 388-6614.

BEACON HILL PARK AREA AND James Bay area. Bachelor one and two bedroom suites available. Rent from $160-$240. With guarantee of no increase for 2 years. Adults, no pets. 592-9516.

885 OLD ESQUIMALT RD. APT. Two bedroom, beautiful large corner suite, with 2 balconies. Only $230. March 1st. Mature adults. No pets. 477-7028 evenings, 386-1074.

VICTORIAN APT.
2111 SPRING RD.
1-BR from $160. Parent with child welcome. Res. Mgr., 383-6989.

MODERN 2-BEDROOM, PARK-like setting. Heat, cablevision and parking included. Mature adults only. Sorry, no pets. 383-3239.

BEHIND PARLIAMENNT BLDGS, 1, 2-bedrooms. Very reasonable. Utilities included. 382-5772, 592-7678.

3150 JUTLAND
Cozy, bright, 1-bedroom and 1 bachelor suite, close to Woodwards. 382-0088 or 386-6652.

200 APARTMENTS TO RENT UNFURNISHED

HILLSIDE

Consider something with a difference, lge bright suites are now available in this beautiful new building. We have 1 bedroom with den. 2 floors up and down, 2 bedroom suites, a few 3 bedroom. Also some deluxe 2 storey penthouse with fabulous views of the city. Deluxe appliances, carpets and much much more. For prior viewing and rental information office 388-6234 or Mrs. Bolk 658-8855.

FABULOUS FAIRFIELD

We have some 2 bedroom suites now available in this desirable area close to downtown and Beacon Hill Park. Featuring ensuite plumbing, self-cleaning ranges, automatic defrost fridges, underground parking and much more. To view these desirable adult suites please contact:
Mrs. Murroy 384-1776
Mrs. Bolk 658-8855

Sir Francis Drake
33 St. James St.
1 bedroom from $188
2 bedroom from $242
Phone Mrs. Anderson 386-0847 after 6 p.m.

1022 PANDORA

Brand new and centrally located building. 5 blocks from city centre, with bright suites and large balconies. Deluxe kitchens, drapes. W-W, double glazed windows, controlled entrance. Just a few choice 1-bedroom suites available from $210 a month. Underground parking. For information call:
Mrs. Tremblay 384-6436

McKENZIE MANOR
1010 McKenzie Ave.

Featuring very spacious suites with extra large kitchens. Sauna and separate billiard room, 2 bedrooms from $255, 1 bedroom from $190.
Mrs. Henderson 479-6486

CAPSTAN COURT
630 Head St.

A new building centrally located in Esquimalt. Large suites with balconies. Wall-to-wall, drapes, controlled entrance, etc.
1 bedroom from $194
2 bedrooms from $250
See our manager
MR. McCALLEN
Phone 386-0083

ELLERY MANOR
855 ELLERY

Now available 1, 2 and 3 bedroom apartments in newer building. Centrally located in Esquimalt. Drapes, controlled entrance, free parking, etc.
1 bedroom from $170
2 bedroom from $243
3 bedroom from $287
Mr. and Mrs. Perkins
Managers
Phone 382-2942
Amblewood Developments

NOW RENTING
LOCHSIDE MANOR
Behind Waddling Dog Inn
On Pat Bay Highway

New building available for occupancy March 1st. Offering many extras including:
—Large indoor pool
—saunas
—tennis and shuffleboard courts
—recreation rooms
—water views
—free parking
—wall to wall carpets
—drapes
—large balconies

1 Bdrms from $180
2 Bdrms from $225
DISPLAY SUITE
NOW OPEN
TUES.-FRI. 2-6 P.M.
SAT.-SUN. 12-5 P.M.

LORD STANLEY MANOR

1350 Stanley Ave. between Fort and Pandora. 1-bedroom suites, from $199, for appointment, call 595-4128.

VISTA ROYALE
1345 Pandora Street
282-3616

Immediately 2 bedroom, $280. March 1st 1 bedroom $192-$201. Includes heat, hot water, cable, swirl, sauna, parking, colored appliances, shag, large balcony. Controlled entrance. Elevator. Near bus and shopping. Mature adults. No pets.

BEACON HILL — JAMES BAY ONE BEDROOM SUITE, INCLUDING LIVING ROOM, DINING AREA, KITCHEN, ETC. FULLY CARPETED. QUIET, MODERN BUILDING, NEAR THE PARK. MAID SERVICE AVAILABLE. NO CHILDREN, SMALL PETS WELCOME. NO RENT INCREASE FOR 1 YEAR. 576 SIMCOE. 384-7017 (5-9 p.m.) or 652-3566.

BARGAIN

From $205. Bright two-bedroom, large ensuite storage, near schools. 831 Ellery. 388-6892, 477-8292. Garden City Property Management.

MckENZIE WOOD
Come to dignity, and quiet, and extra space, and security and convenience: 3½ rooms, 1 bedroom, $277. Available now. 382-4312 (eves. 479-0444). Dickie Agencies, 919 Fort.

1-BEDROOM APARTMENT, ON main floor of older tri-plex, close to bus, stores and downtown, $204 per month. Owner pays heat and hot water. Call Doug Foord, 382-6447 or 479-1687.

2-BEDROOM CONDOMINIUM wall-to-wall carpeting, washing machine, dryer, fridge and stove, drapes, close to all amenities, available 15th February, $250 per month; 384-5603.

2-BEDROOM, FURNISHED OR unfurnished. 4 appliances, 12x50 mobile home. Mill Bay, $220 per month, Herb Smith, 388-6275, pager 880 or 382-4112.

NEAR WELLBURN'S. 1 AND 2-bedroom apts. in older character block. Utilities included. Immediate occupancy. $190 and $160. 386-7306.

VERY ATTRACTIVE 1 BEDROOM and bachelor. Walking distance, to Safeway and Parliament bldgs. Ideal bus routes. In immaculate, modern building. 382-2001.

CHARACTER HERITAGE HOUSE 1270 Yates at Fernwood, bachelor room $146, 1-bedroom $182. Walk to town or bus, at door. 382-3553 or 477-8292.

FACING PARK, 2-BEDROOM apartment, $150. 382-7441.

ONE-BEDROOM, FIREPLACE, Esquimalt, older. $165. 385-6357.

2 BEDROOMS $220. COLWOOD-Langford. 1 child, no pets. 477-2548.

200 APARTMENTS TO RENT UNFURNISHED

BROWN BROS. on LANSHARD

"People Helping People"

FIRST CHOICE IN APARTMENT RENTALS

GORDREAU APTS.
129, 131, 135 Gorge Rd. E.

Enjoy the quiet of the Gorge waters while you enjoy a swim in the beautiful full size pool, or relax in the swirl pool and sauna. The suites are large with a full sized balcony. Price to rent from $190.00 for one bedrooms and from $240.00 for two bedrooms. For appointment to view please call 382-0981, 383-6436 or 383-0530. Further information call Brown Bros. Agencies Ltd. at 385-8771.

THORNWOOD MANOR
(1028 Inverness Avenue)

New, bright, clean 1-bedroom suites, priced to rent from $195. Convenient location, close to transportation.

ELLERY APTS.
837 Ellery Street

Luxurious wall-to-wall carpets blend with the extra large suites to make this your best apartment dollar value. One-bedroom suites from $175.00, two bedrooms $225.00. Children welcome. Please call resident manager 386-0045.

REDWOOD PARK
(155, 157 Gorge Rd. E.)

Start your New Year in a new suite. Redwood Park offers you a full sized swimming pool and sauna, covered parking, sundecks, available immediately, one and two bedroom suites from $220.00, $285.00, heat included.

MANCHESTER COURT
565 Manchester Road

Deluxe suites, quality appliances, dishwashers. Included in two-bedroom suites. Priced to rent from $775.00 for two bedrooms, $215.00 for one bedroom.

For Appointment to View
Please Call 388-5740

For further information call:
BROWN BROS. on LANSHARD
385-8771 (anytime)

WINDSOR COURT
252, 254, 258 Gorge Rd. E.

Large comfortable suites in adult apartment complex. These spacious units include heat.

For your enjoyment and recreation we offer 50-ft. heated indoor pool, swirl pool, saunas, squash court, tennis court and universal gym.
1 bedroom suites From $195
2 bedroom suites From $255
2 bedroom and 2 full baths $305
Bachelor $180
Sorry
No Children or Pets
Please Call
Resident Managers
anytime
Mr. and Mrs. Hand 383-5059
Mr. and Mrs. Noad 383-0509
Mr. and Mrs. Squire 384-3363 or
Office Mon. to Fri. 9-5 or 388-4555
McArthur Park Estates

NOW RENTING
The Princess Pembroke
1020 Pembroke St.

1-Bedrm. $195-$220
Close to stores and bus, within walking distance to town. Children welcome. No pets. Please Call Mr. Jim Brant, 382-9454.
Senior Citizens interested in rental assistance please see Mr. Brant, resident manager concerning SAFER PROGRAMME.
CHATEAU ROCKLAND APTS. LTD.

PARK PLACE
2605 Windsor Rd.
(corner of Windsor and Newport across from Windsor Park).
LUXURY

some apartments now for rent in Victoria's most prestigious building, pool, sauna, steam, swirl pool, underground parking, every conceivable appointment, open to view, 2 to 5 daily. Rents from $475 a month upwards. Inquire 598-2411 or 598-4260 or answering service 385-0991, Greenbank Designs Div. Ltd.

MAPLEWOOD GREEN

3255 COOK STREET
1 and 2 bedroom available. Includes swimming pool, sauna, billiards and free heat. 382-0815 or 385-0045.

ELDON PLACE
Featuring heated pool, swirl pool, dry sauna, games room, and woodworking room, heat and cablevision included in rent, bachelors to 3-bedroom suites, on direct bus route. Close to Woodwards and Woolco. Phone us at 383-0067 or 386-0614.

MODERN ONE BEDROOM, CARPETS, drapes, stove, fridge, on bus route to UVic and College, $190 includes heat and water. Available March 1. Appointment to view 388-5043, Caretaker 382-1678.

CATHERINE COURT
992 GORGE RD. WEST
Second floor, 2-bedroom suite, suit elderly quiet folks, wall to wall, drapes, heat, nice view, 479-6761.

SIDNEY. ONE BEDROOM apartment, ground floor, waterfront, available March 1st, 384-3907 evenings.

SPENCER CASTLE
Deluxe with view, 1300 sq. ft., 2 bedrooms, 2 complete baths, washer, dryer, pool. 384-4013, 386-3816.

ESQUIMALT, 1-BEDROOM BASEMENT suite, heat supplied, $160 month, not suitable for dog or loud stereo, 382-4728.

WERK COURT — NEW AND ATtractive apartment building close to schools, town and buses. For more information phone 384-4849.

200 APARTMENTS TO RENT UNFURNISHED

GARDEN CITY PROPERTY MANAGEMENT LTD

1018 ROSLYN
3 bedroom older home. Fireplace.

611 ADMIRALS
Suites available immediately $189 up. Utilities included. Child welcome. Central Esquimalt. 382-6512, Caretaker.

3390 VETERAN
2 bedroom duplex with large kitchen, covered parking, lawn, appliances $285.

1018 ROSLYN
Older suite, 1 bedroom downstairs, 3 bedrooms upstairs. Fireplace.

791 PANDORA
Character bachelor suites. City centre. Newly painted and carpeted. $135. 384-7449.

831 ELLERY
From $205. Bright, spacious 2-bedrm. suites, available immediately; child welcome. 388-6892, 477-8292, 388-5194.

2409 VANCOUVER
2 bedrm upper triplex. Available immediately.

742 LAMPSON
2 bedrm suites in large clean apt. block. 384-3686.

901-640 BROADWAY
3 bedrm, 2 baths townhouse. Fireplace and playground. Children and small pet welcome.

DINGLEY DELL
Must be seen, lovely 2 bedrm condo. Fridge and stove. Storage area.

1360 ESQUIMALT
Deluxe condo, fridge, stove, washer, dryer. Fireplace. Available immediately.

WEST BAY TERR.
Cosy 2 bedrm 4 plexes. Available immediately. Children and pets welcome. Washer and dryer facilities. $209. 384-1282.

1324 JOHNSON
Upper and lower duplex. Older character home. Both 2 bedrm. Lower has fireplace and appliances.

3534 QUADRA
Deluxe corner 1 bedrm. suites, $220. Available Immediately. Good location. Lots of cabinets. Light carpet. 388-7582.

Ste. 202-920 Hillside, 388-5194

ATTRACTIVE SUITES

1. QUALITY-BUILT APARTMENT has 1 and 2-Br. suites available for quiet adults. View St. location. Contact Mr. Townsend at 383-2637.
2. CENTRALLY LOCATED 1-Br. units available at $176 per mo. and up. Contact Mr. Smith at 595-5827.
3. ONLY ONE LEFT 2-Br. unit in modern block. Contact resident manager, Mr. Stuart 386-9893.
4. NEW 10-SUITE BLOCK has one 1-Br. suite available. Phone Mrs. Thompson at 384-7204.

COMPLETE PROPERTY MANAGEMENT
(A division of D. F. Hanley & Assoc.)

NOW AVAILABLE

LARGE AND COMFORTABLE 2 and 3-Br. suites where children are welcome. Contact resident manager re reasonable rents, Mrs. Swanbeck at 383-6995.

COMPLETE PROPERTY MANAGEMENT
(A Division of D. F. Hanley & Associates)

OPEN SUN. 12-2 P.M. 1255 VERDIER BRENTWOOD MANOR

Only 4 new 2-bedroom, spacious suites left at $240 per month with gold Moffat appliances close to Marina and Shopping Centre. Call Audrey anytime at 386-1455.
J. D. BOSDET LTD.

WATERFRONT

Seagate, 707 Esquimalt Rd., on Victoria's Harbour waterfront, with a very large indoor-heated swimming pool and hydro therapy pool. Mature adults only, no pets. Available March 1. Large, 2-bedroom corner suite, $270. Also large 1-bedroom waterfront suite $220, includes heat and cablevision. Resident Manager, 383-1731 or 386-6100. Diamond Developments Ltd.

AVAILABLE FEBRUARY 1ST, bachelors, one bedrooms, and two bedrooms. Heat, cable and water included. Close to town, right on bus line. No children or pets. Controlled entrance, laundry room and extra locker space. Undercover parking extra. For more information call manager 382-2845, 1300 Yates Street. Viewing times Monday-Saturday, 9 a.m.-8 p.m., Sunday, 12 noon-4 p.m.

QUINTRO MANOR
3800 QUADRA
Rent Starts $225

3 extra large modern, 2 bedroom apts. to rent, with modern conveniences, ample parking space, or direct bus line, close to Mayfair and Town and Country Shopping centers, for inquiries please phone 383-0431.

$170
CRAIGFLOWER
TILLICUM AREA

Deluxe, bright, one-bedroom in modern building. Heat, hot water, cable, parking, carpets, drapes, laundry, appliances all found. Handy to town and bus. No children or pets please. Available Feb. 1st. To view phone 388-6536.

1-2 BEDROOMS, NICE VIEW. Quiet, clean, well controlled building, elevator and laundry facilities. Drapes, carpet, stove, fridge, storage, balcony, cablevision, heat, water, parking. Close to shopping centre, bus, parks. Ess. Senior Citizens Centre. Adults only, no pets, 382-2221.

JAMES BAY
Freshly painted, clean 2-br. view suite. Gorgeous outlook over strait from 10th floor corner. Swimming pool, hydro, saunas, underground parking, prestige building, mature adults only, rent $330. Manager, 382-1650.

$105
Bachelor suite Kings-Quadra, heating included, suitable mature lady. 385-0471.

SILVERWOOD APT.-417 QUEBEC 2 br. — $220, view of Inner harbour. 1 Br.—$180, both modern, balconies, quiet, available Mar 1st., walk to town, adults, 384-9798.

QUIET WATERFRONT
2-bedroom suite, newly decorated, reasonably priced. Adults only building. Sorry no pets. Contact Manager 388-6806.

MODERN ONE-BEDROOM, large sitting and dining area, stove and fridge, cablevision, free laundry, carport, no children. $165 monthly. 721-3084.

2 BEDROOM APARTMENT available March 1st, close to town $275 includes utilities, carpet, drapes, stove, fridge, and separate entrance. 384-4078.

1-BEDROOM SUITE, QUIET, self-contained, central, available March 1st, suitable for older person. 385-1035.

ONE-BEDROOM SUITE FOR rent, $200, including all utilities. 384-9206.

1-BEDROOM SUITE, OAK BAY apartment block, all utilities included, March 1st. 592-1167.

1-BEDROOM FOR RENT, $196 per month, Bachelor $155. Fairfield, Cook area. 386-0693.

1-BEDROOM APARTMENT IN charming house next to park. 595-5376, 595-0765.

SIDNEY IMMED. 2-BED, SUITE, range, fridge, 1 child O.K., $210. 656-4060, 656-2427.

LARGE BACHELOR SUITE, $145 per month. Available February 1st, middleaged only. 595-2480.

$167.00 — ONE BEDROOM SUITE, available March 1st. 1239 Park Terrace, Esquimalt. 385-2925.

200 APARTMENTS TO RENT UNFURNISHED

Rent Something Better . . .

Several luxury apartment homes are being offered for rent at STADACONA CENTRE—a unique opportunity for people who would like to rent something better.

Stadacona Centre is a luxurious multi-million dollar complex, conveniently located next to Stadacona Park at the Oak Bay Junction. 5 minutes from city centre.

—Some suites are larger and far more beautifully appointed than the average new home; some have wood-burning fireplaces.

—Every suite with rich carpets and drapes, spacious closets, outsize balconies; frost-free refrigerators, ranges with "Continuous Clean" ovens, dishwashers.

—Other features include fantastic rooftop gardens with walkways, pools, fine wood and brick everywhere.

—Indoor swimming pool, sauna, swirlpool; tudor library, tudor lounge and recreation room.

—Neighborhood shopping centre discreetly located at street level; full underground parking.

Rents:
Two Bedrooms from $385
One Bedroom from $285

OPEN FOR VIEWING — EVERYDAY
RENTAL OFFICE
1545 Pandora Ave.
Another Quality Development By Park Pacific
Monday through Saturday 10 a.m. to 5 p.m.
Sunday 12 p.m. to 4 p.m.

Stadacona Centre 595-3132
Oak Bay Junction, corner of Fort and Pandora

$265. NO STEPS, 2 BEDROOMS, lovely garden, couple, 1618 Richmond.

FOURPLEX, ESQUIMALT, ONE bedroom suite. 477-8929. Available anytime.

BRIGHT CORNER 1 BEDROOM and bachelor. Near Fernwood-Denman. 382-2902 anytime.

QUIET 2 BEDROOM, WALL TO wall, etc. Close to school, children welcome. Sorry, no pets. 595-1247.

LARGE 2-BEDROOM BASEMENT suite, new carpets, utilities included, $225 per month. 385-2890.

APARTMENT FOR RENT, HEAT, fridge and stove included, $180. 479-3570.

LARGE ONE BEDROOM ON Fort. Available February 1st. $202 per month. 598-5367 or 477-0544.

OR FURNISHED. 2-BED ROOM. Everything included, $250 month. 1454 Ryan St.

$140—1 BEDROOM, 725 PANdora. 386-1946 or 385-5459.

201 APARTMENTS TO RENT FURNISHED

BEACON HILL NEAR THE SEA. DELUXE ONE BEDROOM APARTMENT. TASTEFULLY FURNISHED INCLUDING TV. FULLY CARPETED, QUIET MODERN BUILDING, CLOSE TO BUS. 50 YARDS FROM THE PARK. MAID SERVICE AVAILABLE. NO CHILDREN OR PETS. NO RENT INCREASE FOR 1 YEAR. 383-3824.

ADJACENT TO PARLIAMENT Buildings and Inner Harbour. One only, fully furnished deluxe suite, including color TV, weekly maid service, all utilities. Sauna, indoor pool, games room and coin laundry. 388-5463.

DELUXE SELF-CONTAINED rooms, double, queen size beds, kitchen, fully equipped with bath, shower. Low daily, weekly, monthly rates. Daffodil Inn, 680 Garbally, behind Firestone Store. 386-8351.

AVAILABLE IMMEDIATELY quiet area in Esquimalt. One bedroom apartment with main furniture, wall-to-wall carpets, drapes, colour appliances, controlled entrance, elevator, $230. To view call 477-2787.

QUIET WELL APPOINTED 1-bedroom and bachelor suites by week or month. Kitchen, queen bed, colour cable TV, phone, maid service. No pets. Friendship Inn, 39 Gorge Road East. 386-8335.

JUBILEE HOSPITAL AREA, ON bus route and across from shopping. Fully furnished, including linen and kitchenware. One bedroom $230. Bachelor $210. Adults, no pets. 592-9516.

SPACIOUS BACHELOR SUITE Fernwood, Pandora area, $185. Phone Mr. Wayte 479-5639 evenings and weekends, or 386-8866 weekdays.

UNIVERSITY WITHIN WALKING distance, downstairs suite, 2 bedrooms, bathroom, large kitchen, large living room, water, heat, included, $230. 479-3687.

NEWLY RENOVATED FURNISHED STUDIO SUITE, DOWNTOWN RENT APTS, 1322 BLANSHARD AT JOHNSON. MATURE ADULTS. NO PETS. $180. 592-7536.

MICHELANGELO APARTMENTS 1158 Yates, $187.50. Studio—bachelor. Close to town. Everything supplied, includes parking. 383-0742 or 386-2812.

24' SELF CONTAINED TRAILER for rent, to student or older person, near university and shopping, bus, use of house, laundry and swimming pool, $145. 477-9672.

ESTRELLA MOTEL NOW under new management, weekly rates available. For information phone 384-5122 or see us at 360 Gorge Rd.

JAMES BAY, CLOSE TO PARLIAMENT Buildings. Clean, bright, one bedroom suite, private entrance. Non-drinker or smoker. Quiet mature person. 382-0477.

BEACON HILL — ATTRACTIVE, cozy, 1-bedroom suite available for single working female. Everything included. $165 per month. Call 595-8672, ask for Andy.

ADMIRALS RD., NADEN
LARGE 1 BEDROOM, $165 PER MONTH, CABLE INCLUDED. AVAILABLE IMMEDIATELY, NO PETS. 385-3261.

THUNDERBIRD MOTEL, Entrance Beacon Hill Park, near downtown, reasonable off-season rates. 384-0632.

YATES STREET—2-ROOM FURnished suite, close to town, Ideal for retired person, share bath, $100. 477-1109.

QUEEN VICTORIA INN, PARLIAment Building area, weekly and monthly rates. Indoor pool and sauna. Day or night, 386-1312.

LARGE FURNISHED 2-BEDroom suite, private entrance, imitation fireplace, 2 blocks from The Bay. 478-0915.

VIEW ROYAL FURNISHED COTtages, bachelor $170, One bedroom, $215. Two bedroom $240. Includes all utilities. Adults. 479-8112.

AVAILABLE FEBRUARY, UTILities included, references. 385-2743.

201 APARTMENTS TO RENT FURNISHED

NEW
Near Downtown

includes dishes, linen, color TV, radio, underground parking, elevator. Near bus, no steps, studio bachelor suite, $83 weekly or $250-$260 monthly, 1 bedroom suite, $325 per month, 2 bedroom suite, $405 per month. Hartnell House, 1204 Yates.
383-0742 or 386-2812

MONTHLY WEEKLY DAILY

Adjacent to Parliament Buildings and Inner Harbour. Fully furnished 1-bedroom suites, color TV, linen, dishes, all utilities, use of sauna, indoor pool, games room, coin laundry.
ROYAL SCOT INN
425 QUEBEC ST. 385-3543
OCEAN PROPERTY MANAGEMENT

BEACON HILL NEAR THE SEA. DELUXE BACHELOR APARTMENT. TASTEFULLY FURNISHED INCLUDING TV. FULLY CARPETED, QUIET MODERN BUILDING, CLOSE TO BUS. 50 YARDS FROM THE PARK. MAID SERVICE AVAILABLE. NO CHILDREN OR PETS. NO RENT INCREASE FOR 1 YEAR. 383-3824.

DELUXE 1-BEDROOM AND bachelor suites, fully furnished, including color TV, dishwasher, sauna, swirl pool and rec room, apartment in 1½-year-old building, maid service, queen or twin bed, separate balcony, by week or month, Ocean Manor, 2930 Washington. 386-7818.

DE LUXE ACCOMMODATION. Furnished bachelor and 1-bedroom suites. Colored TV, dining room, laundry, indoor pool, hydro pool, saunas, lounge, maid service answering service. No pets. Canterbury Inn, 310 Gorge Road. Phone 382-2151.

DE LUXE ACCOMMODATION. Furnished bachelor and 1 bedroom suites. Maid service, answering service. Indoor heated pool, cocktail lounge, saunas, coffee shop, dining room, laundry, colored cable TV. "No pets." Coachman Inn, 229 Gorge Rd. E. Phone 386-6611.

AVAILABLE NOW
3½ rms (1 bdrm) apt. with rugs W to W, drapes, elec. fridge, and range, heat, hot water, plus main furniture, cable, parking. Esquimalt close to city. $189 and $191. Dickie Agencies, 919 Fort, 382-4312 or 382-1140.

SCOTSMAN
BARGAIN RATES TILL JUNE
AT THE SCOTSMAN MOTEL
490 GORGE RD. (1A)

Free telephone, utilities and Colour television. Laundry too! Available immediately. RESERVE NOW BY DIALING 388-7358.

SUPER POOL, SAUNA AND swirl pool. 1-bedroom suites by week or month, colour cable TV, phone, fully equipped kitchen, maid service weekly, view balcony, laundromat and elevator. No pets. Oxford Castle Inn, 133 Gorge Rd. East. Phone 388-6431.

CRAIGFLOWER MOTEL

On Gorge Waterway, offers deluxe bachelor and 1 bedroom suite at special winter rates. All the comforts of home. Completely furnished with maid service and laundromat on premiss. Call 388-7861.

COZY COTTAGE WITH FIREplace and carport. No pets. Malahat Bungalows. 478-3011.

1260
One bedroom apartment, Pembroke, $165, no pets. 383-0130.

BACHELOR SUITE QUEENS AVenue near Cook, $130, no pets. 383-0130.

FURNISHED 1-BEDROOM BASEment suite, $185 including utilities, details 477-5612.

LARGE UPPER 3-ROOM SUITE, Fairfield, older home, $225. Quiet couple, no pets. 598-7493 after 4.

1 BEDROOM SUITE, SELF-CONtained, quiet mature adult, 383-1597.

JAMES BAY, NEWLY RENOVATed, 1 and 2 bedrooms, $180 and $235. 478-7786.

3 BEDROOM UPSTAIRS, FURnished. 477-8171.

202 APARTMENT FURNITURE TO RENT

MAIS
FURNITURE and APPLIANCES
RENT
COLOR or BLACK-WHITE TV'S
FURNITURE—APPLIANCES
MICROWAVE OVEN
at PENNIES per DAY
1821 COOK
385-2435

STANDARD FURNITURE
Three Rooms from $40 per month
Immediate Delivery
382-5111

MONTH TO MONTH
Piece or Group
CAMOSUN FURNITURE RENTAL
842 Fort St. 383-3655

203 APARTMENTS WANTED

RESPONSIBLE YOUNG WORKing man, 26, wants bright, selfcontained suite, where a little noise can be made occasionally without disturbing others. Prefer quiet area near the sea. References. 595-1188, 6-8 p.m.

YOUNG WORKING LADY, seeks bachelor or 1-bedroom suite, in house, reasonable, preferably Fairfield area, 595-5823.

WORKING WOMAN DESIRES character apartment in Fairfield area. $150-$200. Call after 5 p.m. or anytime weekends, 384-9956.

204 SHARED ACCOMMODATIONS

LARGE BEDROOM IN FULLY furnished basement suite for two working male students to share, near University and Camosun, $80 each. 592-3987.

ROOM AVAILABLE IN FRIENDly 4-bedroom house. Fireplace, large yard. Rent $95. Share utilities. 592-6281.

WANTED — FEMALE COMpanion, either to live-in or by day. References. Victoria Press, Box 37.

WANTED — FEMALE COMpanion, willing to share expenses, quiet home. References. Victoria Press, Box 37.

COSY ROOM FOR CONGENIAL girl preferably student to share large comfortable home with other girls. $100 month. 382-8375.

TWO GIRLS WILLING TO SHARE 3-bedroom house with one other. Own bedroom. James Bay area. $90 plus utilities. 383-2149.

VEGETARIAN HOME
Nice large home on ocean. Chickens, greenhouse, vegetable garden, quiet and secluded. 479-8607.

26 YEAR OLD MALE WOULD like to share large comfortable house with compatible female. 383-3934.

LADIES, LOOKING FOR A home? Share 3 bedroom deluxe Townhouse, $125 inclusive, 479-0588, 479-6894.

PERSON TO SHARE RELAXED home Oak Bay, convenient to Rec. Centre. $135 includes utilities. 595-3739.

WANTED MATCH 1ST ONE PERson to share house with 3 others. Furnished. $100. and share utilities. 383-9436.

LADY WILL SHARE, FURnished apartment, Gorge with same. 383-0689 mornings.

FEMALE TO SHARE LARGE mansion, Oak Bay, $100 per month plus utilities. 598-7980.

ROOM FOR RENT IN EXCLUsive house, all facilities available. $125 per month. 385-8651.

PERSON TO SHARE LARGE COop house, preferably female, $85 per month. 592-0768.

NON-SMOKER, LADY TO SHARE house with young couple, before 11 a.m. 382-2566.

MALE, 33, SEEKS SHARED ACcommodation in Saanich, Victoria. Press Box 146.

PERSON TO SHARE NEW HOME In Cobble Hill, own bedroom $150 per month. 743-4347.

204 SHARED ACCOMMODATIONS

FIRST CLASS ACCOMMOdation. Modern, fully-furnished townhouse near Sears, comfortable and private color TV, $110 per month. Utilities, washer and dryer included. Ideal for man in 20's. References please, available Feb. 1st. Call Bill after 5 p.m. at 595-6272 or Ed Parker at 595-2151.

YOUR OWN CHARMING ROOM, with seaview, free, for living in home with elderly woman, must like cats, non-smoker and drinker. 598-7874.

COUNTRY LIVING, 5 MILES, $125 plus hydro. 658-8514.

206 DUPLEXES TO RENT

FAIRFIELD
Main floor, nice family home, 3 bedrooms, living and dining room with fireplace, large kitchen and bathroom, wall to wall throughout, downstairs includes private laundry room and drive-in garage as storage area. Owner to reside in self-contained basement suite. To responsible couple with possibly one child. $475 per month. To view please call 595-7096 after 5 p.m. (References please).

SXS, 2 BEDROOM, FIREPLACE, garage, private entrances, $280 including utilities; across from Colwood golf course on Goldstream Ave., bus stops at door, near 2 shopping centers and school; 1 child welcome. NO pets. 383-8254 or 478-3622.

LOWER SUITE, 1 YEAR OLD, bright spacious kitchen and living room, 2 large bedrooms with generous closet space, wall to wall, stove, fridge, washer, dryer, heat, and all utilities included. Carey-Glanford area. $330; 1 child, no pets. 479-8414 or 383-1304.

YEAR ROUND HOME, ON SHAWnigan Lake, ½ duplex very private, 4 bedrooms, 1½ baths, living room, fireplace, wall to wall carpet throughout, kitchen dinette, laundry room, fridge and stove, $315 per month. Further information call 478-0289.

COLWOOD
RIDLEY DR.

Duplex, 3 bedrooms, 1½ baths, wall to wall, fireplace, storage and utility room, $340. monthly, 474-1046.

OAK BAY, NEWLY DECORATED, near Rec. Centre, 3-bedroom, fireplace, carpet, drapes, basement, large fenced yard and garden. Children, pets and students, O.K. Available February 15th. 2393 Eastdown 595-8863.

SXS DUPLEX, OFF CEDAR HILL Road, corner lot with private entrance, 3 bedrooms, 1½ baths, all major appliances including dishwasher, newly decorated, garden maintenance included, $400 per month. 592-9516.

MODERN 2-BEDROOM SIDE BY side duplex, complete kitchen carpets, curtains, covered garage, convenient to town. Work Point or Dockyard, available March 1st. $350 includes water. Phone 386-6571.

SIDNEY — 3 BEDROOM, 1½ bathrooms, range and fridge, wall-to-wall carpet, completely redecorated, some seaview, fenced yard. Available immediately. $300. 656-3159.

ALL UTILITIES INCLUDED, 2 bedroom in-law suite, washer-dryer fridge and stove, wall to wall. Near Esquimalt Rec. centre in Saxe Point. $295, 598-1145 or 383-4568.

TWO 3-BEDROOM SUITES TO rent, fridge, stove, wall-to-wall carpeting, and drapes. Laundry facilities available, 872 and 874 Brock Avenue, $285 per month. Phone 478-5040.

SIDE BY SIDE 2 BEDROOM DUplex, Cook and Bay area, $275. monthly. Automatic oil furnace, fridge and stove included. Newly redecorated, full basement. 383-3142 or 477-5684.

NEAR VICTORIA GENERAL Hospital, 2 bedrooms, side by side, full basement, fireplace, fridge-stove included. Children — pets welcome. Available March 1st. $253. 388-5661.

BURNSIDE AREA, 3 BEDROOM, side by side, full basement, fireplace, stove and fridge included, separate garage, children - pets welcome. Available March 1st. $260. 388-5661.

NEAR NEW DUPLEX, SOOKE and Happy Valley area, immediate occupancy. 3 bedrooms, 2 bathrooms, Harvest Gold appliances, wall to wall, fenced back yard. 479-2788.

ON A QUIET CUL-DE-SAC, DEluxe two bedroom, wall to wall, large kitchen, fireplace, stove, fridge, washer, dryer, drapes and water, one child, no pets, $295. 388-9892.

2 BEDROOM AND A 1 BEDROOM duplex for rent in Sidney, with fridge, stove, heat and water $340 and $180 per month. No pets. Phone after 5 p.m. 656-2445.

SIDE BY SIDE, 2-BEDROOM DUplex, Langford. Wall-to-wall carpets, drapes, fridge, stove, $265. Children and small pet allowed. 479-6894.

SIDE BY SIDE DUPLEX IN LAKEt Hill area, 3 bedrooms, living room and dining room, carpeted thoughout, large basement area. 477-8687.

4 BEDROOMS WALKING DIStance to town, available Feb. 1st. $400 per mo. Call IRENE, Castle Properties, 386-6164 or 386-6275, pager No. 566.

LANGFORD 3338 HAZELWOOD, 3 bedrooms, 1½ baths, $270 per month and a 2-bedroom $235 monthly. Side by side. No pets. 477-3808.

2 BEDROOMS ON MAIN floor, basement, large house, fireplace, enclosed yard, $300 plus utilities. Vista Heights St. 383-6610.

FAIRFIELD, SIDE BY SIDE, 2-bedroom, fireplace, full basement, responsible adults, $295. 478-1950.

GLEN LAKE AREA $275
2-bedroom, full basement, stove, fridge, children O.K. Large lot. Available immediately, 478-7970.

OFF JACKLIN RD. NEAR School, 3 -bedroom, 2 bath, full basement, stove, fridge. No pets. $325. 478-5260.

SIDE BY SIDE DUPLEX, SEMIrural location. Two bedrooms, rumous room, sundeck. No dogs please $310. 592-2265.

WATERFRONT
3 bedrooms or studio, fireplace $375 per month. Gonzales Bay. 598-7689 after 5. 592-2431.

COLWOOD. IMMEDIATE OCcupancy, 3-bedroom, full basement, car port, fridge and stove. $325. 478-4109 and 388-6643.

TWO BEDROOM DUPLEX ON quiet street in Sooke with wall-to-wall, fridge and stove, $250 per month. Available now. 642-5655.

2

211 HOUSES TO RENT FURNISHED

IMMEDIATE OCCUPANCY!
Located North and Qualicum Bay area. Warm and Comfortable Beach Bungalow. 3-Rms and Bath-Shower. Fully Furnished (Tenant provides own linen and bedding). Suitable for Older retired Couple. Year-round basis Rental $135 per month; with Electric Power and Heating oil extra. No Pets. Car essential for shopping, etc. Phone Owner at 757-8522 for appointment to view this neat little Home, on Private property.

PIERS ISLAND, 3 BEDROOM panabode, washer, dryer, dishwasher, electric heat, fireplace, 3 minute walk to Government dock. Occupant requires own boat for 3 minute trip across. $300. 658-5412 Between noon and 1 p.m. weekdays.

THREE BEDROOMS, VEGETable garden. $300 monthly. Available immediately. 598-5978, 478-8922.

SOOKE
Three bedroom, two bathrooms furnished trailer. $275. 382-8471, 385-2268.

MATURE RESPONSIBLE COUple required for small cottage on Langford Lake, $150 per month, call 478-3703.

NEW, 3-BEDROOM HOUSE, FURnished, phone 478-3318.

212 HOUSES WANTED TO RENT

REQUIRED FOR MARCH 1ST — 3-bedroom basement home in Fairfield or Oak Bay area. Close to shopping and buses. Minimum one-year lease. Rent to $350. Would consider rent with option to buy. 382-1006.

MARRIED WORKING COUPLE, searching for home on waterfront freed lot with seclusion. Must have utilities and garage, reasonable rent, will maintain, references, call after 5 p.m. 592-3713.

RESPONSIBLE YOUNG MAN seeks one-bedroom cabin or cottage on Saanich Peninsula. Maintenance and small repairs OK. Garden desirable. 652-1869 evenings.

AT LEAST 2-BEDROOM HOUSE or apartment, close to Keatings X Rd. and Veyaness Rd. Daytime 384-6488, after 6 p.m. 383-2913.

YOUNG FAMILY WITH REFERences would like 2 or 3 bedroom house or duplex, reasonable rent, 598-2727.

QUIET MIDDLE AGED COUPLE, require 2-bedroom home, with fireplace and garden by March 1st. 592-4395.

FAMILY REQUIRES 2-3 BEDroom house, garden, fireplace, near beach, by March 1st, $350. 595-6969. References.

WANTED 2-BEDROOM HOUSE for young couple and one child, no pets, non-smoker or drinker. Up to $350 a month. 595-1835.

MOTHER AND MATURE daughter wish to share house with basement suite, both working. Phone after 4 p.m, 383-5149.

YOUNG MARRIED COUPLE Require 2-3 bedroom house, for March or April 1st. Reasonable rent. 384-0215 after 5.

CABIN IN COUNTRY
1-bedroom for responsible working adult. 386-2938 or 652-5558.

WOMAN REQUIRING SMALL house or cottage. $200-$275. Pets allowed. 385-6550.

SMALL HOUSE WANTED FOR responsible government employee. With references 595-2649.

215 HALLS, WAREHOUSES, STORES and OFFICES TO RENT

RENTAL SPACE UPSTAIRS
Downtown area. Good location for working space such as printing, woodworking, studio, arts, storage room. 1,450 sq. ft. (more if needed). Available now. Rent $200 per month. Phone 384-9335.

JAMES BAY RETAIL
1,330 sq. ft. commercial space available immediately (street level).
david burr ltd.
455 Fort St. 384-9355

CALLING ALL BUSINESSES
Tenants needed for a successful shopping centre. Make this your success story. Excellent exposure on busy highway. Approximately 3400 sq. ft. available. Take this opportunity and phone for more information 477-8292, 388-5194. Garden City Property Management Ltd.

PRIME OFFICE
Opposite Eaton's, 1000-4500 sq. ft. Panelled, carpeted, beautiful offices. Attractive rent.
ANGLO-CANADIAN
386-8855

829 ADMIRALS ROAD COMMERCIAL FRONTAGE
Approx. 1400 sq. ft. good parking facilities, owner will renovate to suit tenant, reasonable rent or lease. 592-0311 for further information.

CITY CENTRE
5000 sq. ft. hall suitable for nightclub, dance studio or billiard parlor, also warehouse, 12,000 sq. ft., suitable for garage or storing cars or wholesale, retail business. 385-6718.

NEW OFFICE SPACE
Now leasing superior new office space in busy area suitable for lawyers, doctors, dentists, accountants, etc. Air conditioned, excellent parking. 479-7117.

TRAFALGAR SQUARE
Last 1,000 sq. ft. space in Brentwoods Best Shopping Centre. Just three shops from L.C.B. outlet. For information 385-1491.

PSYCHIATRIST
Excellent quiet location near Eric Martin Institute. 600 sq. ft. ready to move in. $250.00 mo. Phone 595-2434.

2000 sq. ft. (approx.) Main floor, 800 block Fort Street. Air conditioned, two year old building. Suitable store or office. 386-8441. W. J. Hobson, J. H. Whittome and Co., Ltd.

RETAIL OR OFFICE
Ground floor commercial space in a busy Esquimalt shopping square. Approx. 1200 sq. ft. Please call 388-5471. Concord.

FOR RENT OFFICE SPACE, ground floor, 720 sq. ft. Second floor office space 510 sq. ft. 1121 Vancouver St. Victoria. Call 748-8944. Duncan.

629 DUNEDIN (DOUGLAS-BURNside). 1650 sq. ft. store front and showroom. Modern building with potential for expansion, good lease available. 592-4161.

RETAIL-OFFICE SPACE TO rent in downtown Victoria on Inner Harbour. A.C., carpet, elevator, will partition to suit. T. Davies 388-9181.

1500 SQ. FT. WORKSHOP, PRIvate entrance, parking, 3 phase, 220 volts, compressed air; $550 per month. 2620 Rock Bay Ave., 384-5321 or 385-5542.

WAREHOUSE SPACE FOR rent, 2700 sq. ft. $2.75 sq. ft. loading dock, centrally located. Concrete block building. Phone 382-5422 or 477-7076.

PRIME OFFICE SPACE AVAILable in Nootka Court. Fully carpeted, A.C. and partitioned. T. Davies, 388-9181.

OFFICE SPACE AVAILABLE. As of March 1st on Beacon Ave. in Sidney, 682 sq. ft. Toronto Dominion Bank, Sidney. 656-1141.

CENTRAL, CONVENIENT PRIvate office, furnished, telephone answering, parking, $135 per month. 382-7872.

OFFICE AT 503 YATES ON street level approx. 150 sq. ft. available immediately. $90 per month. Call 595-3080.

HAULTAIN AND BELMONT area retail store for rent or lease. Approx. 900 sq. ft. $275 per month. 598-3911.

SOOKE SHOPPING AREA, 3 spaces left; approximately 1,000 sq. ft. each. $300 per month. 652-4266.

NEW OR USED CAR LOT WITH office in the University area. 385-6718.

650 SQ. FT. BRIGHT OFFICE, South Oak Bay Shopping Centre. 384-3480.

GOOD EXPOSURE
Good parking, $600 per month. 3932 Douglas. Apply next door.

ONE STORE FOR RENT, 2636 Quadra, $250 per month. 382-9879.

215 HALLS, WAREHOUSES, STORES and OFFICES TO RENT

SEASPRAY PROPERTIES LTD./ REALTORS
1911 QUADRA
386-3124

RETAIL
STADACONA CENTRE choice of Fort St. or Pandora Ave. frontage at Oak Bay Junction. From 517 sq. ft.
2649 QUADRA 1250 sq. ft.
3400 DOUGLAS 2300 sq. ft.
1540 CEDAR HILL X 1500 sq. ft.
3368 DOUGLAS 14500 sq. ft.

OFFICE
QUADRA CENTRE from 825 sq. ft.
2526 GOV'T. 917 sq. ft.
3400 DOUGLAS 2300 sq. ft.
2713 QUADRA 1200 sq. ft.
1253 ESQ. 670 sq. ft.

WAREHOUSE
426 WILLIAM 2100 sq. ft.
3388 DOUGLAS 14500 sq. ft.
GORGE RD. 1300 or 3000 sq. ft.

Some of these spaces can be adjusted for size and we have other listings.
R. D. LAW 386-3124

Cedric Steele Realty Ltd.
388-6258

RENT OR LEASE
We Have:
—Warehouse space
—Office Space
—Single family houses
—Apartments
FOR RENT
Also we will build warehouse space to suit. Please call with your needs.
Cedric Steele Realty 388-6258

McKenzie-Quadra
Ground floor, next to bus stop, abundant parking, daily traffic count 35,000. This is a real estate oriented building. Space would suit real estate, accountants, insurance real estate, accountants, insurance sonable rent. Also fully furnished office space with two private offices, room for two desks and reception area. All other services available
R. GEDDES
Northern Pacific Realty Ltd.
479-1687

REALSPAN PROPERTIES LTD.
1031 VANCOUVER ST. 388-8454

LEASING INVENTORY
1—OFFICES: From Basic plain to super prestige from 500 sq. ft. to 21,000 sq. ft.
2—WAREHOUSING: Old and new, large and small.
3—RETAIL: Downtown Douglas, or Suburban Shopping Centre with every kind of store style considered including restaurants, etc.
CALL:
388-6454
FOR CONFIDENTIAL INTERVIEW.

LICENSED RESTAURANT
James Bay Sq., 1800 sq. ft., next to Safeway. Attractive rental.
ANGLO-CANADIAN
386-8855

OFFICE SPACE
27 Cadillac Ave.
Close to Town and Country Shopping Centre, 950 square feet upper office space at $250 per month. Also warehouse and ground level space available immediately. Lease available. Ample parking. 388-4434 RICK KINNIS 477-9394

PRIME LOCATION
HILLSIDE and WARK
Fine office space including free janitorial services, air conditioning, heat, and FREE PARKING included in the negotiable rent. A must to see.
388-4434 WILF GEE 477-5550
920 Hillside 388-4434

A NEW CONCEPT
RENT A SPACE
OPENING SOON
SHOPPING MALL
503 Esquimalt Rd. Ground Floor Next door to Toronto Dominion bank kitty corner from Maverick Market, directly across from Turnbull Pharmacy ample parking, excellent traffic flow, store and office area from 300-5000 sq. ft. now in construction. Amenities, covered parking, elevator and banking facilities in same building. For more information and viewing of plans please call Blakes Plumbing and Heating Ltd. at 388-6474.

DOWNTOWN OFFICE
Gracious design, shopping centre location. Perfect for small law firm or insurance. 780 sq. ft. and 900 sq. ft. Carpet, drapes and security.
388-4383

NOW LEASING
A wide range of listings for all types of stores and offices. If we haven't got it we'll find it at no expense to you.
RICHARD TALBOT
ANGLO CANADIAN
Real Estate and Management
200-764 YATES STREET
386-8855

DOWNTOWN RETAIL
Highly desirable character retail. Good traffic area. Complement 45 stores and restaurants. Fully landscaped mall with maintenance and security.
388-4383

Western HOMES Ltd
1037 Cloverdale Ave. 388-6314

YATES STREET
Street level over 6000 sq. ft. high ceilings. Ideal for furniture store or print shop. Avail. now.

STORE 730 SQ. FT. ON BUSY road, $220. 382-7441.

215 HALLS, WAREHOUSES, STORES and OFFICES TO RENT

OFFICE
Furnished and secretarial service available Keating and Veyaness. $200 per mo. inclusive.
OFFICE
A-C, CARPETED, APPROX. 300 sq. ft. on second floor with Accountants, Lawyer and Dentist. $250 per month plus heat and light.
RETAIL
1,200, 3,000 and 4,500 sq. ft. of main floor in shopping centre of 30,000 sq. ft. Can custom build 3,000 sq. ft. additional to suit. Excellent retail space, co-operative management will assist any way for re-locating of business or start of new premises.
652-1141 FRANK CSINOS 652-3202
388-6275 PAGER 2826
SEABOARD PROPERTIES LTD.

HERITAGE
OFFICE SPACE
FORT STREET
Do you want to relocate into a lovely older well maintained building. All separate entrances. Units from 450 to 900 sq. ft. This is a unique and exciting opportunity.
David Billingham
BAYSHORE REALTY LTD.
1006 FORT ST.
388-6424

WAREHOUSE-RETAIL - OFFICE space available. 477-5666.

230 PERSONAL LOANS AND INSURANCE

MONEY
It's a problem! You'd like to look for a new home but how can you buy? Royal Trust can loan you the money you need against your equity, repayable only after we sell your house. Give us a call — we see things your way!
STEVE or SHARON MOONEY
477-0191 477-4197
Royal Trust

233 MORTGAGE LOANS and INSURANCE

$ $ $ $ $ $ $ $ $ $ $ $ $ $ $ $ $ $
1ST–2ND–3RD MORTGAGES
EXAMPLES:

BORROW	PAY
$5000	$53.85
$10,000	$107.00
$20,000	$215.39

15 YR. AMORT. - 5-YR. TERM
FUNDS IMMEDIATELY AVAILABLE
INTERVIEWS IN THE PRIVACY OF YOUR OWN HOME
CALL THE SPECIALIST FIRST
W. A. (Bill) Hodgson
385-2551
EVENINGS 385-4528
Byron Price and Associates Ltd.
$ $ $ $ $ $ $ $ $ $ $ $ $ $ $ $ $ $

1st AND 2nd MORTGAGE LOANS
SOOKE — GULF ISLANDS
SHAWNIGAN — DUNCAN
UP-ISLAND — MAINLAND
We specialize in Land and Land Development Mortgages
Existing Mortgages Bought
VICTORIA 1ST MORTGAGES FROM 10%. PAY OFF ANYTIME
Lowest Payments Available
Call Mr. Douglas Hawkes Collect 384-7128 (after hours 477-9544)
DOUGLAS HAWKES LTD.
990 BLANSHARD ST.

MONEY PROBLEMS?
Mortgage money immediately available. Difficult situations are our specialty. If you have had credit problems or have been turned down elsewhere, try us. No red tape, interviews in the privacy of your own home. 24-hour O.K. Any amount, any reason.
388-7891 or 479-1475
DEREK GREEN
RAE INVESTMENTS LTD.

PROMPT SERVICE
PROMPT APPROVAL
Call us for your mortgage requirements, Allan McDonald, 592-2121, Hillside Mall. Stan James, 479-7161, 3960 Quadra St.
NATIONAL TRUST
REAL ESTATE

MONEY AVAILABLE
or existing Mortgages, Agreements and interim financing. We also arrange new 1st, 2nd and 3rd Mortgages. Call 388-6161.
AVON MORTGAGE CORP.
Real Estate Service Centre
1001 Cloverdale Avenue

1ST and 2ND MORTGAGE
Money available immediately at most competitive terms and rates. Call—
P. R. BROWN AND SONS LTD.
762 Fort Street 385-3435

REQUIRED
First mortgage of $16,500 at 10½%, payments $142 per month, 3-year term. This is a well-secured mortgage on a Victoria home assessed at $40,000. Call Wayne Strandlund at W. F. Strandlund Inc., 382-1348.

NEED A MORTGAGE? CALL Don MacGillivray, Glengarry Realty & Investment Corp. 3947A Quadra, 479-7138.

Funds available immediately for 1st and 2nd mortgages. Contact:
david burr ltd.

1ST MORTGAGE INVESTMENTS
Mr. Hawkes at Douglas Hawkes Ltd., 990 Blanshard. 384-7128.

234 MORTGAGES FOR SALE

11% 1ST MTG.
$28,000 REQUIRED
Payable interest only monthly. Three-year term. Security Strata Titled Duplex Unit on Sewered lot at Salt Spring valued at $41,000. Please call Mr. Douglas Hawkes at Douglas Hawkes Ltd., 990 Blanshard St., 384-7128 (after hours 477-9544).

CONSERVATIVE 1st MORTGAGES are our field, with most mortgages our field, with most mortgages about 62% of appraisal, to give low risk. Interest rates 10½% to 11%. If you wish to invest $5000 or more in 1st mortgages call:
VINCENT HOLMES 384-8124
1000 Government Street

235 WANTED TO BORROW

14% - 18%
SHORT TERM
MORTGAGE FUNDS REQUIRED
We can now place amounts from $5,000-$50,000 immediately. Call Trump Mortgage and Development Corp.
598-3014

15%
FIRST MORTGAGE
Good cash flow, excellent security. Amounts from $1,000 required before February 15th. Interest from date of deposit.
BOB ELLIS
Northern Pacific Realty Ltd.
479-1687

FIRST MORTGAGE, $100,000 at 14% 1 YEAR TERM
FIRST MORTGAGE, $50,000 at 14% 1 YEAR TERM
FIRST MORTGAGE $25,000 at 14% 1 YEAR TERM
FOR DETAILS CONTACT
MR. McKENZIE 386-7521
BOORMAN INVESTMENT CO. LTD.
612 FORT ST.

WANTED
$15,000 at 12 per cent, 1 or 2 year term, well secured. FREDDY STARKE 386-6164 Castle Properties Ltd.

WANTED TO BORROW
Mortgages on Mobile Homes, good returns and low risk. Friendly Mobile Homes, 474-1288, 24 hours. No. 1 1002 Goldstream Ave.

I NEED A PART OR FULL-TIME partner as financial backer for residential construction and development company. Victoria Press Box 895.

235 WANTED TO BORROW

12%
FIRST MORTGAGE FUNDS
Major Canadian fast food retailer requires expansion capital for new outlets. First Mortgage security with excellent covenant on prime properties. Amounts from $5,000 to $50,000 accepted. Call or write
ROBERT ELLIS
Northern Pacific Realty Ltd.
479-1687
1020 McKenzie Av.

239 BUSINESS OPPORTUNITIES

Earn $30,000 per year
IN SEAFOOD
AND
POULTRY SHOP
—Easy man-wife operation
—No experience necessary, owners will train
—No processing, clean work
—In Victoria's largest shopping complex
—This is a genuine opportunity
—Price $60,000
—Finance into security
Days 386-8491 Mr. Bailey Eves. 598-5904

DOWNTOWN OR GORDON HEAD
Excellent locations for beauty salons. DOWNTOWN — 2000 sq. ft., 8 stations, 1a dryers, fully equipped for all beauty services. All offers and terms will be considered.
GORDON HEAD — 900 sq. ft., easy parking, almost new equipment, caters to the Gordon Hd clientel, with much success. $18,000.
386-3231 BOB HAHN 595-1642
BLOCK BROS. REALTY LTD.
595-1642 595-6340

Food Business
Unique business specializing in manufacturing its own products, also handles exclusive lines of meats and cheeses from the Okanagan and Eastern Canada. Wholesale, retail, takeouts and home delivery, located in an industrial centre. Ideal family operation with good growth potential. Details with:
388-5354 W. MICHAELS 477-4884
PEDEN REALTY LTD.
Ste. A — 2803 Admirals Road

RESTAURANT FOR SALE
Profitable fast-food units for sale for Langford, Sooke and Brentwood. Low down payments. We will assist in obtaining financing. Phone 420-1140 or write to Hanrigans Hamburgers, 301-10310 102 Ave., Edmonton, Alberta T5J 2X6.

OAK BAY BUSINESS - $9,500
Ideal business for family operation in good Oak Bay location. Business also has sub-post office which could be assumed by approved purchaser. Price includes business plus stock. For more details phone FRED LERCH 477-5120 or 595-5131 or 384-8075. Pager 424. CANADA TRUST, 2252 OAK BAY AVE.

NO OFF SEASON
Opportunity unlimited for aggressive operator. Fully equipped mobile unit for washing and cleaning trucks, tractors, trailers, etc. Steady customers for year round business. Priced at $28,500.
477-0191 HUNTLEY WRIGHT
477-0897
477-0191 LES ADAIR-WILLIAMS
383-9950
Royal Trust

BUSINESS OPPORTUNITY
Bakery, cheese, delicatessen, and imported gourmet foods shop. Well-established business in excellent location. "Independence". Be your own boss. Your choice of five locations.
CHARLES ARNOLD — 592-6454
HENDERSON REALTY LTD.
385-9741

DRAPERY AND UPHOLSTERY
1 level concrete block building, 4500 sq. ft. age 5 years, parking area on main road. Price of building $175,000. Building suited for manufacturing or as showroom. 382-9191 BILL SANDERS 479-3394.

THE PERMANENT
$50,000 equity in new home valued at $95,000. Cobble Hill area, to trade on business showing good return. Require living quarters on property. Will consider any Vancouver Island or Lower Mainland area. Prefer house and garden plant oriented business.
652-1141 FRANK CSINOS 652-3202
383-6275 PAGER 2826
SEABOARD PROPERTIES LTD.

FAMILY AFFAIRS
GROCERY BUSINESS
and PROPERTY
A going concern, attractive store and good location. Offered at $115,000 plus stock, approx. $30,000. Open to offers.
386-3231 Olive L. Martin 479-8913
BLOCK BROS. REALTY LTD.

DON'T WORK FOR THE OTHER FELLOW!
Buy your own business in an easy care modern retail store. No special training necessary! Just sell. Perfect husband and wife operation. Asking $42,000, mi.
382-9191 IRENE VAN 384-9191

THE PERMANENT
LOCAL DESIGN TEAM IS LOOKing for participating investment capital for manufacture a line of new products for the U.S. model railroading market. Interested party must be prepared to operate from a U.S. base and have some experience of the Mail Order hobby business. Phone 652-3663.

BANQUET ROOM WITH KITCHEN, DISCO SET-UP AND DANCE FLOOR. ALL THIS FOR SALE, OPEN TO ALL OFFERS. 385-0622.

MUCH NEEDED BUSINESS
Available, excellent return. $21,000 includes complete business, also training course. Apply Victoria Press Box 91. All replies answered.

RETIREMENT SALE
A small dress shop, showing excellent profits and growth potential can be your for $9000 plus stock and invoice. Very good lease in well known Plaza. Victoria Press, Box 147.

UNISEX HAIR STYLING SALON in new shopping centre with Liquor store. Credit Union etc. Excellent opportunity for owner-operator. $20,000. $8,000 cash needed to handle. Phone 112-743-4475.

WELL-ESTABLISHED BUSINESS for sale, ideal for semi retired or retired person, net annual income $10,000. Expect $15,000 this year. Asking $6000. Financing available, 388-4342 for appointment.

SMALL MANUFACTURING BUSIness, ideal for semi or retired, knowledge of photography beneficial, $6900 includes all equipment and approx. $3000 net of stock. Sunday and after 5 p.m. 478-2621.

GROCERY STORE
Gross over $200,000. per year, with living quarters. Please call:
477-3841 Clifton Mak 479-0788
Block Bros. Realty Ltd.

WANTING TO SHARE SMALL but profitable business with ambitious couple on a part-time basis. No investment required. Phone 384-5605.

THANK YOU FOR REPLYING to Victoria Press Box 776 re: Janitorial Business for sale. Business has been sold.

RETAIL
Space in shopping centre with excellent exposure to Island Highway, up to 3,600 sq. ft. 477-8292.

DOWNTOWN MOTEL, ACROSS from Woodwards, 23 kitchen units, out of 24, by owner, no agents, 388-7337.

TWO UNITS FOR SALE OF OIL and gas Royalties in Central Alberta. For more information phone 383-3952.

TAVERN IN SMALL TOWN IN South King County, near Crystal Mountain. Call 206-825-5901. (Collect.)

FOR SALE, TAKE-OUT FISH and chip shop, ideal business for the wife to operate. Reply Victoria Press, Box 118.

HEALTH FOOD AND LUNCH counter business in Victoria. Write Victoria Press Box 116.

240 BUSINESS OPPORTUNITIES

Delicatessen and Meat Market
Located on a busy street in Downtown Victoria for past eight years and showing an excellent return for the owner. Spacious and pleasant working area for four congenial full-time employees who are anxious to remain. The full price at $79,000, includes all equipment and fixtures which are of top quality and good working condition. If you are interested in this reliable year-round business, then please contact. MLS.
LORNE BARR
477-7291 (Bus.) 383-5484 (Res.)
SANDY CRAWFORD
477-7391 384-8075 (Pg. 458)
D. F. H. REAL ESTATE LTD.

BROWN BROS. on BLANSHARD
"People Helping People"
UNIQUE BUSINESS OPPORTUNITY
Ideal for single lady or retired couple. Strategic downtown location selling wool, weaving and knitting supplies, spinning wheels, etc. Good potential for expansion. $13,000 plus stock. MLS 30610.
JOE RICKARD 656-1628
ALAN U. POTTER 598-1864
or 385-8771 (anytime)

RESTAURANTS
1—Daytime Coffeeshop-Restaurant. Downtown Victoria, exceptionally clean, compact and well equipped. Seats approx. 37, $45,000.00.
2—Dining room, Day and Evening. Trade, very nice decor, established, fully Licensed, seats approx. 65, good equipment, and Lease hold improvements. Asking $65,000.00.
For more information phone:
GEORGE HESS
477-7284 (24 hrs.) 479-7069 (Res.)
D. F. HANLEY & ASSOCIATES

WELL ESTABLISHED SMALL janitor business, ideal for couple. Write to Victoria Press Box 52.

241 BUSINESS OPPORTUNITIES WANTED

WHOLESALE LINES
Two professional sales people looking for lines for Vancouver Island. Please send details to G. W. Fandry, R.R. 1, Parksville. V0R 2S0.

IS YOUR BUSINESS FOR SALE? I desire to purchase a business in the Greater Victoria area. Please send details to Victoria Press Box 49.

HAVE $10,000 AVAILABLE WITH services, what have you to offer? Male, 45 years old, in good health. All replies confidential. Victoria Press Box 115.

WANTED TO LEASE WITH OPtion to purchase, store with house or living quarters. 479-3225 or 477-9395.

WANTED VICTORIA TO NANAImo, opportunity to buy or invest in business. Victoria Press 127.

SMALL, WELL ESTABLISHED service business with good potential. 658-8748.

244 REVENUE PROPERTY

M2 ZONING
PLUS REVENUE
TWO PROPERTIES — BOTH LARGE SOLID OLDER HOMES WITH THREE RENTALS EACH. GOOD OPPORTUNITY TO LIVE CHEAPLY AND ENJOY POTENTIAL OF INCREASING LAND VALUE. PRICED AT $57,900 and $57,500. BILL PALFREY — ISLAND HOMES LTD. 386-7545 or 598-4210.

17 UNITS
Located 4 blocks from Douglas St on bus service. Older, well kept property — 14 units furnished. Separate meters. Asking $139,900. Call for details.

5 PLEX
Located in Fairfield — near the sea — older conversion. All suites self-contained, separate meters — Excellent investment for the handyman. Asking $84,900.
386-2111 DEL BECKNER 477-4994
386-2111 DON BECKNER 386-0588
MONTREAL TRUST CO.

CUSTOM BUILT SXS DUPLEX
CHOICE LOCATION
Just 8 years young, this most attractive duplex is a must see. With No. 1 hardwood throughout, each side contains 13x16½ liv. room, 7.6x10.8 dining room, two bedrooms — 11x12.6 family room, two bedrooms dwn. Located in choice Tattersal area. Price reduced to $86,900 and large mortgage can be assumed. Call LARRY MARSHALL, Charman Pacific Realty Ltd., 385-9765 or 479-3234, res.

NEW LISTING
Quality-built duplex in excellent rental location features 2 large bdrms. each side plus additional basement unit currently rented at $155 per mo. Each side has in-line LR-DR, good-sized kitchen with eating area, 4-pce. bathrm and loads of cupboards. Very clean and well-kept throughout. Asking $99,900. Call—me anytime for more details.
BOB HILEY
477-7291 384-8075 (Pgr. 498)
D.F.H. REAL ESTATE LTD.

PARKLANDS
ESQUIMALT
Make a point of viewing this lovely duplex. One unit offers 3 bedrooms and the other two. Facing the picturesque Gorge Golf Course. (one could maybe sneak in a couple extra holes), don't say I said so. Properties like this seldom come on the market, priced to sell at $89,500. Good financing. To view call Roma or John Molyard at 386-3585, res. 384-4827.
Victoria Realty Ltd.

MINI FARM
HOW CAN YOU MISS!
$36,900
This small acreage might just be the ideal place to get started. Large barn, fruit trees and a small 3-bedroom home. Extra income off trailer pad plus ocean and mountain views from property. Major appliances are included and open to offers!
477-0191 KNUD SCHWER 479-8203

HOME PLUS REVENUE
Attractive, neat as a pin, 3-bedroom home with good sized rooms, modern kitchen, separate din. rm, full basement on a large lot. Older 1 bedrm cottage offers privacy and revenue $65,900. MERYLE or CHES HAYS 384-8001 or 383-5993 Royal Trust.

NEWLY RENOVATED SHOPping centre, over ½ lease, projected net of $23,000 per year. Room for expansion, 30,000 sq. ft. of commercial property. Sooke. $220,000. Will consider trade. 652-4286.

BEACON HILL
5 suites $950. per mo. revenue. Zoned multiple. Only $79,000. EXclusive with BRIAN RIPLEY 592-2431 Lansdowne Properties.

$58,500 — $5,000 DN, 2 YR. OLD DUPLEX. $525 p.m. Revenue. Coin washer and dryer, stoves and fridges. No mtg. costs. 10% int. Westgate Realty, 388-9941. Res. 479-5910.

THREE BEDROOM. SEPARATE dining room, living room with fireplace, large sundeck overlooking 24' heated covered swimming pool, deluxe one bedroom in-law suite with fireplace, rented at $225 per month. Asking $67,500. 478-8671.

244 REVENUE PROPERTY

Cedric Steele Realty Ltd.
388-6258

$1,152,000, 64 SUITE APT. BLOCK. In excellent condition and location. Net income $72,270 per year.
$750,000 Retail office WAREHOUSE. Net income $80,800 per year.
$555,000 Retail office WAREHOUSE. Net income $71,100 per year. Assumable 1st mortgage of $445,000.
$495,000 RETAIL BUILDING. Located in Duncan. Net income $54,480 per year.
$249,000 Office WAREHOUSE. Projected net income $28,700 per year.
$225,000 Office WAREHOUSE. Net income $20,500 per year.
$155,000, 7 SUITE APT. BLOCK. In excellent location and condition. Good revenue. Vendors will consider trades on any of the above. For details call Gerry Finnigan 383-3439 or 388-6258.

Cedric Steele Realty Ltd.
388-6258

TRADE!!
We have five warehouses, four apartment blocks, one office building, small houses and duplexes.
If you or your clients are interested in trading a shopping centre for any of the above, please call us. Also, we welcome inquiries from purchasers seeking a good return on investment capital.
Cedric Steele Realty 388-6258

APARTMENTS
24-suite apt, good location. No vancy, only $65,000 down. Price $445,000.
45-suite apt., plus doctors offices, building zoned commercial. Could be 100% doctor office bldg.
46-suite apt. Fairfield prime location. Low interest mortgage. Low down payment possible.
Plus many other apartments to suit you.
FRED G. CARVER 595-8664
HENDERSON REALTY LTD.
385-9741

8 YR. YOUNG DUPLEX
ONLY $64,500
Live in one suite, rent the other to offset mortgage payments. 2 large bdrm, huge living and dining rm., cabinet kitchens, 4-pce. bathrooms, etc. W-W each suite, washer and dryer hookups. For today's best bargain call to view. CONNIE WEYLER 386-6164. Castle Properties.

SEAVIEW
REVENUE
$49,900
Live in one suite and let the rent from the other pay a good part of your mortgage payment. Complete seaview from the upper floor. Also plans for a proposed addition available. FRED LERCH 595-5131, 477-5120, CANADA TRUST, 2252 OAK BAY AVE.

SHAWNIGAN LAKE DUPLEX
One unit 2 bdrm. and one bdrm. 1 acre with over 100 ft. lakefront. Both sides presently rented, and recently painted. Live in one side and rent out the other to help with payments. Offered at $64,900.00. Call Lisa Madigan, Malahat Realty Ltd., Box 40 Mill Bay 743-5525 or 746-6990.

DUPLEX
One 3 bedroom, and 2 bedroom. Schools, bus, shops — close. Asking $65,000. Terms arranged. A nice opportunity here.
388-7557 H. Bitterman 474-2476

VACANT
2 bedroom, side of duplex, asking $40,000. Owner in Calgary anxious for quick sale. Terms arranged.
388-7557 H. Bitterman 474-2476
CAPITAL CITY REALTY LTD.

FERNWOOD AREA
Approx. $25,000 down and assume Mortgage, giving you a lovely 3 bedroom home at approx. $245 per month, plus your utilities. What a way to keep your housing cost down. Well investigating. Exclusive with
GALE CHRISTENSON
477-0191 477-7047
ROYAL TRUST

APARTMENT BLOCK
12 SUITES
FAIRFIELD VILLAGE
Close to Beacon Hill Park and Fairfield Village. Good revenue, excellent land potential. Offered at $925,000.
TED WALFORD
Residence 598-1420 Office 477-1841
Block Bros. Realty Ltd.

4-LEVEL SPLIT
Beautiful cedar siding and brick veneer legal duplex! Custom built. One side 1820 sq. ft. of living space on one floor, full basement with extras. Ground level has legal suite rented for $200.00. Asking $79,500. 382-9191. IRENE VAN 384-9191.

THE PERMANENT
$139,000
5 Commercial Tenants
1 2 Bedrm Ste.
1 1 Bedrm Ste.
10 Housekeeping Rooms
This unit is always rented. An older building, renovated to meet all regulations. Shows good return.
KEN MANN 477-6773 598-5144
T. L. Mann and Associates Ltd.

"INVESTMENT OPPORTUNITY"
1.55 acres plus motel on Old Island hwy. Close to business section of Colwood. $27,000.00. CALL
LARRY LINTHAM
OFF. 595-2121 RES. 595-0134
PAGER 384-8075 No. 682
NATIONAL TRUST

4 PLEX (FFLD) $110,000
6 PLEX (FFLD) $120,000
16 UNIT (FFLD) $320,000
24 UNIT (VIC) $435,000
33 UNIT (VIC) $610,000
64 UNIT (VIC) $1,152,000
76 UNIT (VIC) $1,450,000
6 UNIT (ESG) $138,600
386-3231 John A. John 477-8096
BLOCK BROS. REALTY LTD.

VIC WEST
Big roomy old home converted to up and down duplex. Everything separate. Easily rented. Rents for $386 per month. Owner must sell. Make an offer. Asking $43,900.
KEN MANN 598-5144
T.L. Mann & Associates Ltd.

SxS DUPLEX
$62,900
Close in, two bedrooms each side. Bright kitchens with eating area. Quiet, convenient street.
ALEX TAIT 477-8522
Homefinders, Weil & Redekop

CLOSE-IN
Up and Down legal duplex in Bay and Cook area. Potential for another suite in basement. Priced to sell at $54,900.
386-4434 BILL SIDHU 477-5382
386-4434 JOHN BUNYAN 383-7777
WESTMONT REALTY (1977) LTD.
920 Hillside Ave. 386-4434

TWO HOMES ON 1 LOT.
Two 2-bedroom homes both presently rented. Both have w-w carpeting, own separate yards, stucco exterior. $5000 down will handle. Call:
JOT HOME
OFF. 479-7161 Evgs. 592-2130
NATIONAL TRUST

GOING FAST
3 AHOP duplex units left, close to bus, from $44,750, 8 per cent mortgage, payments from $200 per month, includes 2 appliances of your choice, wall-to-wall, fireplace, patio, 1½ baths, cedar fences, landscaped quiet lot, not in subdivision. 385-5575.

APT/REV HOUSE
10 suite building, plus a large revenue house with 9 units. One manager looks after both. Small house farm or commercial lot considered as part payment. Phone 592-1606 no agents.

LARGE, OLDER HOME ON 3 lots just off the Gorge. Over 30,000 sq. ft. of land, suitable for small development. T. Davies. 388-9181.

DOWN $10,000
Sidney Side-by-side Duplex, lot has future sub-dividable potential. $79,900. 656-6002.

244 REVENUE PROPERTY

FAIRFIELD DUPLEX
This up-down duplex was quality built and is still maintained to high standard. The owner's suite is a spacious 2 B.R. unit with dining room, kitchen, laundry and super living room with F.P. The upper unit is a 1 B.R. with a superb living room with F.P., seaviews and sun deck. Priced at $79,900, this exclusive listing has delayed possession. Further inquiries contact:
386-2111 NEIL RAWNSLEY 595-1507
MONTREAL TRUST CO.

7 SUITER
$129,000
—good return on low rent
—tax shelter or excellent holding value
—walking distance to downtown
—fantastic 10 year 1st Mtg.
Call owner Mr. Bailey.
Days 478-9567 Eves. 385-1853

REDUCED
BY OWNER
945 ESQUIMALT RD.
5 suite apartment, four 2-bedroom and one 1-bedroom in good condition. Asking $89,500. 383-5294 or 382-0897.

21 SUITES
15.2 BR — 6-1 BR all rented showing gross of $54,416 plus laundry. Built 1973 — $100,000 could handle or good trades. Asking $410,000.
Brian Brown 479-1667 Cathy Atkins
J. H. Whittome & Co. Ltd.
Royal Oak Branch

WANTED
Apartment block 15-25 suites, cash or trade up to $200,000 down payment. Call in confidence OLE KNUDSKOV 479-2764 or 386-6164. Castle Properties Ltd.

PARTNERS WANTED
Purpose to purchase large new apartment bldg. in downtown area. Management available, $7000 per unit. For information phone 592-3444.

245 REVENUE PROPERTIES WANTED

4- TO 20-SUITE BLOCK OR CONversion, Fairfield, Rockland, Beacon Hill, with spacious 2-bedroom owner's suite. Call before 11 or after 6, 595-8845.

APARTMENT WANTED
Have serious clients for 20-32 suite apartment. Please call BILL WEISS of GARDNER REALTY LTD. 385-7721 or 598-8443.

247 COMMERCIAL OR INDUSTRIAL PROPERTIES

2 Acres — Heavy Industrial Zoning
Strategically located between Duncan and Nanaimo on business frontage road. Over 2 acres can be subdivided. Municipal water available. Owner will assist with financing to qualified purchaser. Asking $2.00 pper sq. ft.

4.59 Acres—Duncan
On corner of Trans. Can. Hwy. and New Lake Cow. Hwy. Zoned Comprehensive Development. Municipal water. Asking $58,500.00. Call Lisa Madigan, Malahat Realty Ltd., Box 40 Mill Bay. 743-5525 or 746-6990

DOCTORS
LAWYERS
DENTISTS
RETAILERS
REQUIR

250 HOUSES FOR SALE

Century 21
J. D. BOSDET LTD.
388-4455
3293 DOUGLAS

OPEN HOUSE
1463 THURLOW
SUN. 1-4 P.M.

New listing in excellent location in Fairfield. Attractive older home in immaculate condition. Nice living room with fireplace, large family kitchen, 4 pce. bath, 2 bedrooms plus 3rd down in the full basement. Copper plumbing. Modern furnace, stucco exterior. MLS. Asking $53,900. Call:
MARY MOODY 652-5681
ANNE HOWARD 652-3206

OPEN HOUSE
1910 BRIGHTON
2-4 p.m. Sat., Feb. 4

harming Oak Bay border home. tyle and class. You'll love it. Huge living room with granite lireplace. 4 bedrooms — Hot water eat; circular driveway. Come see. $71,500.
GORDON B. MacDONALD
388-6275 Pager 950 24 Hrs.

OPEN SAT.
2-4
747 WALPOLE RD.
(Off Rocky Pt. Rd.)

$51,900. ½ acre of nicely treed property with spacious 3-bdrm family home, part basement. Living-dining and large kitchen inc. fridge and stove. Must be sold.
AUDREY GRIMSHAW
388-4455 388-6275 PAGER 2945

OPEN SUN.
2-4
522 BROUGH PL.
$49,900

Sooke Road to Ledsham — Keep left. Strat duplex — 1½ years old — 3 bdrms and den. 4-pce. bath and. 2. Large utility room. An exceptional, very private, home. Quiet area yet close to shops, golf course. Owner anxious for quick sale. See it and believe it. Call.
AUDREY CROTHERS
388-4455 385-4645

OLD WORLD CHARM
OVER ½ ACRE
$87,500

4 bdrms — Games room — 3 fireplaces, 2—4-pce. baths, 1—2-pce. Large, 2700 sq. ft. finished. A lovely, old character home. Dble garage, root cellar, 2 wells for gardens. Too many features to list. View and be enchanted. Call
AUDREY CROTHERS
388-4455 385-4645

SAANICH PENINSULA WATERVIEWS

Exceptionally well-built 4-bedroom home. Immaculate throughout. Huge covered sundeck — $75,900 asking. To view call: 388-6275 PAGER 950, GORDON B. MacDONALD.

RUSSIAN PRINCE

Once lived here in Fairfield in a Tudor Home — 4 bedrooms — Large separate dining room — Family sized kitchen — Full basement — Easy care lot. $52,900 and open to offers to view by appointment only. 388-6275 PAGER 950. GORDON B. MacDONALD.

DUPLEX
1 SIDE
$49,900
1/3 ACRE

Bedrooms, full bsmt., floor to ceiling fireplace, sundeck, big kitchen, like new. Won't last long. Call me today. GORDON B. MacDONALD, 388-6275 PAGER 950 24 hrs.

OPEN HOUSE
$63,000
2506 MILL HILL
SAT. 2-4 P.M.

Located in the Uplands of Langford. This quality Spanish designed home is priced below replacement cost. This brand new three bed, ensuite ranch style home must be sold! See it! It's a Bargain! MLS 29994.
RICK ALLEN 388-6275 PAGER 572 or 386-3790
JACK KONDRATIUK 388-6275 PAGER 2632 or 384-4672

COLWOOD HOME PLUS IN-LAW

THIS IS IT! For those with a large family or in-laws. Priced to sell this home offers lots of space. Located on Metchosin Rd. in an area of fine homes. It's close to everything and must be sold. Try your offer $58,900.
JACK KONDRATIUK 388-6275 PAGER 2632 or 384-4672
RICK ALLEN 388-6275 PAGER 572 or 386-3790

Sooke $49,900
Brule Rd.

Looking for something unique? Check this one out! Lower level contains living room, kitchen, 2-pce bath, fireplace, laundry room. Upstairs has three large bedrooms, 4-pce bath and sundeck. Rustic cedar siding. Look into this one!
JACK KONDRATIUK 388-6275 PAGER 2632 or 384-4672
RICK ALLEN 388-6275 PAGER 572 or 386-3790

54,900
CEDAR HILL
GOLF COURSE
EXCLUSIVE

I would like very much to show you through this 30 year old home that is located on a quiet cul-de-sac. You will not get to see the full benefits from just driving by. You won't see the four bedrooms, sunken living room separate dining room, modernized kitchen, the 2 fireplaces and a full basement. For a guided tour call today.

HANDYMAN'S SPECIAL
REGINA STREET
$45,000 (OFFERS))

If you are looking for a house that requires TLC, call me today regarding this one. With 2 BR's on the main floor, electric FP, 4 piece bath, and a large kitchen this could be the one that you are looking for. To view please call.
388-4455 (anytime)
A. J. (TONY) FAULKNER

250 HOUSES FOR SALE

Century 21
J. D. BOSDET LTD.
388-4455
3293 DOUGLAS

54,900
GLANFORD-CAREY
EXCLUSIVE

We are looking for a buyer for this immaculate 3 bedroom home. Could that be you? This home, with its Tudor styling, has all the amenities that are required in a home. Large living room (with FP) kitchen, sundeck and a full basement (that is all ready for panelling). Put this house on your must see list. You won't regret it.

Century 21
MAYFAIR REALTY
Mayfair Centre
386-2955

NOW OPEN
6 DAYS

For I.C.B.C., Real Estate and Insurance
WED., THURS., FRI.
TO 9 P.M.
AND ALL DAY SAT.
WE'RE HERE FOR YOU!

NEW $56,600
1530 McRAE
OPEN SAT.
1 - 4 P.M.

This lovely bungalow features 3 bedrooms, quality carpeting, expensive custom cabinets, double-glazed windows, extra storage. Exclusively listed with GEORGE PARSONS, 386-2955 or 598-3847 or GEORGE WALL, 386-2955 or 477-0548.

NEW $56,950
1520 McRAE
OPEN SAT.
1 - 4 P.M.

Another lovely bungalow featuring 2 bedrooms, quality carpeting, high quality custom cabinets, fireplace, double-glazed windows, extra storage. Exclusively listed with GEORGE WALL, 386-2955 or 477-0548 or GEORGE PARSONS, 386-2955 or 598-3847.

NEW $75,900
1698 TAMPICO
(Off Columbia at Kenmore)
OPEN SAT.
1:30 - 4:00

High location, Olympic views, on quiet cul-de-sac. Custom designed, 1332 sq. ft. on main floor. Beautifully finished, 3 bedrooms, large kitchen is ideal for family. Finished fireplace in large roughed-in rec. room. Double heat saving windows. GEORGE PARSONS, 598-3847.

OPEN HOUSE
SUN. 1:30-4:00
3382 COOK ST.

Price reduced to $58,900 on this spacious 4 bedroom home with full basement and deep secluded view lot. Extra large dining room with built-ins plus family-size kitchen with eating area. Knotty pine laundry room, rec room and workshop in basement. MLS 29561. LEIGHTON NOBLE, 386-2955 or 721-3047.

FRESHEST THING IN TOWN

New listing located on a quiet street in a lovely area close to golf course, buses, schools. Three bedrooms, large living room, spacious kitchen, rec. room. Attractive lot with extra parking, all for $55,900. Come and view with MARION BRADSHAW, 386-2955 or 477-4125.

WANTED - BUYER
$49,500

Owner will look at all reasonable offers. 1200 sq. ft. 2 or 3 bedrooms, 23 ft. living room with fireplace. 4 pcs. bath, large kitchen. Full bsmt. separate garage. A nice stucco bungalow close to all amenities and Beacon Hill. Drive by 517 Toronto St. and call LOU BLOOMFIELD, 386-2955 or 477-0432 to view option. MLS.

1311 SLATER SURPRISE

Yourself by viewing this 13 yr. old or more bedroom family home from the inside. Great location with city views, pleasant garden lot. Family living at its best. Reduced price $57,500 MLS. PETER SYKES, 386-2955 or 382-3216.

OFFERS ON
$43,900

And quick possession on a 3 bedroom, full bsmt. older home close in. Needs a little work in kitchen and living room. Updated wiring, copper plumbing, oil furnace, on a large lot. Owners are anxious to sell. GEORGE WALL, 386-2955 or 477-0548.

LANSDOWNE Properties Ltd

FAIRFIELD
$43,900

Wow! . . . What a bargain. All sorts of character, 2 or 4 bedrooms, fireplace and basement. This home is spotless and beautifully maintained inside and out. NEW MLS GLENN NICHOLLS 598-7689 or 592-2431.

SUPER STARTER

2 BEDROOMS, FULL BASEMENT, AND A GOOD LOT. Well-kept, older home close to 2 shopping centres. Newer roof, large, L.R. with fireplace, and spacious rooms. Act today on $43,500. Please call AXEL or ALLAN PETERSEN 592-2431 anytime.

JUBILEE $59,900
7 BED 3 BATH

12 yrs. old, excellent condition. BRIAN RIPLEY 592-2431.

FAIRFIELD

Pleasant older house, not large, but it could be charming. Living room with fireplace, large family kitchen and 2-3 bedrooms. Full basement, modern wiring, plumbing, furnace. Lovely back garden. Try an offer in the early forties. Call: PETER BARDON 592-2431.

GRACEFULLY MODERN

Certainly the best design in the area. An immaculate home with a very comfortable living room, with fireplace plus "L" dining area and generous kitchen, 3 bedrooms and 4 pce. bathroom. In the basement is a large beautifully finished rec room, workshop area plus roughed-in bathroom. Separate carport and sundeck. Asking $66,900. Open to offer. Call PETER BARDON 592-2431.

OPEN HOUSE
1-3 SAT.

Come to 1840, 1851, 1852 Teakwood Place, go along McKenzie Avenue left onto Fleet, then right on Teakwood. 3 Brand New Houses situated on quiet cul de sac close to UVic, all schools and trans. Try $500 DOWN PAYMENT or GAP FINANCING. Trades accepted on these homes. For information call Mrs. Pat Saulnier, Kasapi Const. Co. Ltd. — 538 Dupplin Rd. at 386-6191 or res. 384-2197.

FAIRFIELD OPEN HOUSE
$49,500. 2 bedroom character home, full basement, extras. 648 Moss Street, 1-5 Fri. Sat., Sun. 386-6505.

250 HOUSES FOR SALE

National Trust Realtor
3108 SHELBOURNE 595-2121
3960 QUADRA 479-7161

GORDON HEAD LOVELY

In prestige area on cul-de-sac, here's a fully-finished 3-bedroom home built in 1972. 3 bathrooms, 2 fireplaces, western exposure sundeck, landscaped 70x122' property. $76,900. Call:
SID HASLAM 477-1994 or
GRAY LAITE 656-5267
OFF. 595-2121

LAKEHILL DELIGHT

6 years old, 1100 sq. ft., 3 bedrooms, fireplace in L.R., large family room, kitchen. Located on 77x110 landscaped property. Carport with equipment room, in meticulous condition. Ideal for starter and retirement person. Country atmosphere yet 100 yards from bus stop. MLS. $54,500.
SID HASLAM 477-1994 or
GRAY LAITE 656-5267
OFF. 595-2121

EXECUTIVE HOME ECONOMICAL

Thermopane windows, cedar siding, shake roof, extra insulation, heatilator fireplace, all add up to economy. Plush carpeting, 2 bathrooms, fine finishing, extra lighting fixtures adds up to quality. Large living room, separate dining room, two large bedrooms, large laundry room, loads of cupboard space in kitchen, separate garage with workshop all adds up to space. All this for only $89,900.00. Call JOT HOME, 479-7161 office, evgs. 592-2130.

TRY $1000 DOWN

New 3 bedroom, strata duplex in Esquimalt. Fireplace in living room, w-w carpeting, 2 bathrooms, extra parking. M.L.S. Call JOT HOME, 479-7161 office, evgs. 592-2130.

WOULD YOU

like to pay $200 per month and own your own place? Well it is possible under A.H.O.P. Single family dwellings available. Call JOT HOME, 479-7161 office, evgs. 592-2130.

HOME AND INCOME

Offering large living and dining rm. — bright kitchen, with laundry room off. Two good sized bdrms and large sundeck — full bsmt. with legal self-cont. suite. Lots of parking — close to good shopping. Asking $63,900.00. Call:
WALT REYNOLDS
Office 479-7161 Evgs. 383-9864

FAIRFIELD BY THE SEA

This cozy 2-bdrm home is only 1 block from the surf. Extra large kitchen with new cabinets and appliances. Recently renovated and waiting your personal touch. Call today because at $44,500 this home will not be around long. DAVE McFARLAND, 479-7161 office, or 658-5927 evgs.

FAIRFIELD

16 year old, 4 bedrooms, oak floors, 1½ baths, full bsmt, large kitchen with e-a, in line living and dining room, D.I, garage, close to Richardson and Linden, new MLS. $63,500.
LARRY LINEHAM
OFF. 595-2121 RES. 595-0134
or PGER 384-8075 No. 628

BEAUTIFUL BRENTWOOD

111.48 sq. meters which translates to 1,200 sq.ft. plus a full basement. Only 3 years old. Floor to ceiling slate F.P. in L.R., 3 bedrooms, W.W throughout. Sundeck, carport. Close to all amenities, fishing just blocks away. Full price just $63,850 MLS 29583 CALL:
ROB ANGUS
OFF. 595-2121 RES. 383-4288
or PGR 388-5464 No. 221

STARTERS

a.
2 bedrooms, fireplace; separate garage; stove, fridge, washer, dryer, deep freeze included- try 2,200 down.
b.
3 bedrooms, payments of 325 per month.
c.
3 bedrooms on main, full basement, fireplace, drive-in garage, sundeck. Try 2,350 down.
CALL R. W. RHODES
OFF. 595-2121 RES. 479-9241

CAN YOU AFFORD $201 PER MONTH? For less than what you probably pay for rent you can own a brand new home of your own. Only $201 P.I. per month if qualified. Duplex's, townhouses available in several good areas. Phone for all the details.
ROB ANGUS
OFF. 595-2121 RES. 383-4288
or PGER 388-5464 No. 221

RANCHER

Reduced to $99,750 brand new prestigious area 3 bedrooms, two 5-piece baths and a 2-piece 2 fireplaces, large family room off kitchen with built-in stove, oven, dishwasher, ½ acre treed lot.
R. W. RHODES
OFF. 595-2122 RES. 479-9241

8 BRAND NEW HOMES

All on large lots, all with two FP, full basements, thermopane, most with ensuites. On a cul-de-sac, $61,900 to $69,900. Each individually attractive. Still time to choose colors, carpets, FP facings, etc. on some. MLS. Call:
ROB ANGUS
OFF. 595-2121 RES. 383-4288
or PAGER 388-5464 No. 221

PRIDE OF OWNERSHIP

Is very evident in this spotless 2 bedroom full basement home. Yes there is a professionally finished third bedroom or den downstairs. Walking distance to Simpsons-Sears, bus, schools, etc. Quality street. Well priced at $52,900.00. Clear title.
MIKE RUSSELL
OFF. 595-2121 RES. 388-9729

DON'T DRIVE BY THIS NEW LISTING BY THE PARK AND SEA

You may be disappointed! But make an appointment to see INSIDE and you could be enchanted!
This sturdy wee bungalow (actually over 1200 sq. ft.) with so much accommodation. 4 bedrooms, living room with corner fireplace, dining room, large kitchen all on one floor and full basement. The plumbing, wiring and furnace have been updated and last year a new roof. This is for you who hanker for the "different", the "arty", especially at the price of $49,500.00. See it INSIDE soon! Exclusive MRS. BAXTER, NATIONAL TRUST, 479-7161 anytime!

CADBORO BAY SEAVIEW

Exciting architecturally designed, contemporary, 2 yrs. old, built for owner. 4 bdrms — 3 baths. 3 FPs, delightful family room PLUS billiard-sized rec. room. An executive home impressively planned with modern ideas combined with quality, convenience and taste. MLS. For further details and private viewing, please call:
DEL OR DON BECKNER
386-2111 477-4994
DEL OR DON BECKNER
386-0588
Montreal Trust Co. 386-0588.

NEW LISTING
$46,500
THREE BEDROOMS
FULL BASEMENT
FULLY FENCED BACKYARD
385-7721 BRENDA ELLIS 477-8098
GARDNER REALTY LTD.

2-BEDRM. STUCCO BUNGALOW, full bsmt., C2 ZONED, Living quarters plus small business. Vacant. 624 Admirals Rd. at Esquimalt Rd. 57'x142' level lot. Westgate Realty, 388-9941, Res. 479-5910.

ONLY $55,400
Low down payment, if you wish, on a brand new 3-bedroom home, in Gordon Head, corner lot, 11,054 square feet, finished living area, no steps, 658-5133.

BY OWNER, 3421 VETERAN ST., large two bedroom bungalow, two bedroom inlaw suite, corner lot, Olympic Views, carport, $61,900 or offers 595-2581.

250 HOUSES FOR SALE

WHITTOME'S

OPEN HOUSE
SAT. 1-4
1521 Burton Ave.

Only $46,900 will take this 2-bedroom home that's within walking distance of Hillside Shopping Centre. Completely renovated inside with new roofing outside. It is a must see if you are in the market for a bargain.
Baz Pharaoh
Bus. 479-1667
(24 hrs.)
Res. 658-8449

OPEN HOUSE
SAT. 1:30-4:30 p.m.
2658 FORBES ST.

Delightfully appointed and modernized older 1½ story home featuring 3 bedrooms, living rm with FP and den. Look at the new double garage and convenient location. All for $56, 900. MLS.
479-1667 Doug Relf 479-5761

OPEN HOUSE
Saturday 1-4 p.m.
3241 Aldridge St.

Between Lansdowne and McCrae, a 2-BR, full basement home with finished hobby room down, all in immaculate condition. Price $59,500. Wilfred Davis, 479-1667 or 658-8884.

SOMETHING TO CONSIDER

Possibly the largest near-new-home you can buy in Sooke for $48,900. Over 1600 sq. ft. finished living area in this 3 bed strata duplex. 800 sq. ft. of bsmt. for expansion. Plush carpet, 2 FP's, family room and more. See it all Sunday, 2-4 p.m. 1867 Tominny (Just past Village.).

Graham Darby, 479-1667, 479-8429.

CORDOVA BAY

Just the answer to those wanting a reasonably priced home in this area. ONLY ASKING $49,900. 2-BR plus den, LR with FP — large, spacious kitchen with sunny eating area, no bsmnt — nice secluded lot. MLS0127.
479-1667 Brian Brown, Cathy Atkins

$45,500

1231 sq. ft. 2-BR home with extra BR down on a small easy-care lot. Delightful LR with FP — (little bit of old-fashioned charm) spacious foyer. Large, modern cabinet kitchen, all in TIP TOP CONDITION. ML 29851.
479-1667 Brian Brown, Cathy Atkins

CALLING

Northridge — This is an honest request for a 3 bdrm. (at least 3) full bsmt home, 2 firepelaces, loe yard, priced in the sixties — Must be in the Northridge area — occupancy March 31, 1978 — if you are thinking of selling or have such a listing please call — Lillian Hendy — 479-1667 (24 hrs.)

BEAUTIFUL

home has everything the large family could want for plus easily acapted for in-law accommodations as well. Situated on a large property in excellent area has Brentwood. Asking $76,500. Lillian Hendy 479-1667 (24 hrs.

DO YOU NEED

a 4 bedrm. family home for only $56,900? Very near a well reputed elementary school, this home has a large dining rm., kitchen with wall to wall cupboards, a delightful rec. rm. in full basement, 1½ baths and a workshop. Be sure to see this well-appointed home. New MLS.
479-1667 Doug Relf 479-5761

ONLY $57,900 FOR 2 HOUSES!

S. Central James Bay — both on one lot — a 900 sq. ft. 2-B.R. cutie and a 1360 sq. ft., 5-B.R. home. Rented with net of $5,400 yrly. Excl.
479-1667 Brian Brown 479-1667
Royal Oak Branch

B.C. LAND AND INSURANCE AGENCY LTD.

OPEN — SAT
631 COWPER
STARTERS

Starters start here! Open to view and to offers! Super location protects your investment. Super opportunity to own Real Estate and watch your investment grow. This redecorated 2-bedroom, full basement home is nestled on a beautiful park-like lot emphasizing comfort, convenience and privacy. Owners have purchased and will seriously consider all offers to help young couples get started. See you there. Asking $55,000. 388-5555 Chummy Crabbe 479-7998.

250 HOUSES FOR SALE

Realtor
CANADA TRUST

LANGFORD

SPECIALIZING IN WESTERN COMMUNITY HOMES

OVER ½ ACRE
POSSIBLE SUBDIVISION

A newly renovated 2-4 bedroom home with full nigh basement located on beautiful lot between two streets. First time on market. Priced for quick sale at $75,000.
479-5693 ALDAN BOWES 474-1234

HAPPY VALLEY
3 BDRMS—½ ACRE

Lovely country home with productive garden soil, garden and workshop. Paved parking, patio and fenced yard. Spotless inside. Charming living rm with floor to ceiling fireplace. A pleasure to show. MLS No. 30698. $61,900.
474-1234 SHIRLEY WILDE 478-2459

SEAVIEWS
$79,900

Great family home on no thru street close to beach. 3 Bdrms on main. Spacious Kitchen, separate dining rm, living rm with fireplace. Full bsmt has professionally finished family rm with fireplace, 4th Bdrm. Could be used as in-law suite. 4 pce and 3 pce bath. New W.W. carpet upstairs and down. MLS 28512.
478-2459 SHIRLEY WILDE 474-1234

CHARACTER HOME

On one acre of level land suitable for livestock, gardening or parking. Large in-line dining and living room with antique brick fireplace. 2 bdrms on main and 4 down. Will consider all offers on $59,000. ALSO full bsmt home next door on 1 acre, has 4 bdrms plus 2 full baths. Well constructed with plaster walls and freshly painted. Presently zoned Rural Residential but possibility of light industrial zoning exists. May be purchased separately or together. Asking $59,900. MLS 29627.
478-8780 JUNE CORBY 474-1234

LOW DOWN PAYMENT

1. Immaculate 2-bdrm home. Feature yourself in this warm living room, with rich red carpets, extending into cosy den with bar and electric fireplace. Handy kitchen will please any gal. Fenced yard. Carport with extra storage. Call fast and try your offer! MLS 28177.

2. Fresh as a daisy is this bright little starter or retirement. New cool green and gold carpets enhance this tastefully decorated and "ready to live in" home. Large landscaped lot with plenty of room for garden. Roomy attached garage. Seeing is believing! MLS 30565.
478-8780 JUNE CORBY 474-1234

Green Acres

4½ PER CENT
EXCLUSIVE RESIDENTIAL
HENDERSON REALTY LTD.
385-7741 (anytime)

FAIRFIELD ROCKLAND
$78,900

Close to Oak Bay border. A solid 4 bdrm home of 1550 sq. ft. main floor. Two bathrooms, one plumbed for wash-dry. LR feature teak wall and stereo shelving. New kitchen cabinetry and counters, built in oven and range. Separate DR will take full suite. Floors w-w over hardwood. Bsmt has 4th bdrm and family playroom. Much more area can be used. Large lot — good exposure — glass greenhouse. Open to offers. Please call
W. B. HEMMINGSEN 592-4479

SPECTACULAR

Big enough to hold all lifes treasures. Over 5,000 sq. ft. with spectacular views. Many attractive features — a formal dining room, den and sewing room. 4 pce. master ensuite, complete in-law accommodation. Private outdoor patio. The family room with fireplace and laundry facilities are convenient to a five star kitchen. Irreplaceable at $110,000.
CHARLES ARNOLD 592-6454

NO STEPS — EASY CARE

Over 1400 sq. ft. all on one level. 3 bdrms, separate dining for six, modern kitchen and family room. Private garden patio. This unusually attractive floor plan makes homemaking a joy. Located in Central Saanich. See it today with
CHARLES ARNOLD 592-6454

TOWN & COUNTRY
$49,900
NEW LISTING

Spotless 2 bdrm full basement home close to shopping. Separate dining room. Low down payment possible on this clear title home.
JACK HENDERSON 652-3157

611 SANDRA PL.
(SELWYN ESTATES)

Sparkling new 3 bdrm 112 sq. metres (1220 sq. ft.) L-shaped living dining room, feature fireplace wall, 1½ baths, and quality wall to wall. Full cement basement. Attractive cedar exterior siding. Must be sold. Asking $62,500. MLS No. 29877.
BILL McCARTER 592-3970

TRADITIONAL OAK BAY $199,000

Gacious family home, panoramic views of straits, Olympics, Victoria, golf course in foreground, large living room and dining room, both with fireplaces. 4 bedrooms on main. 1½ baths, 3 bedrooms up, 4-pce. bath, full height ceiling basement. 1½ acre lot. $50,000 will handle good terms. MLS 30288.
BILL MCCARTER 592-3970
BOB GIBSON 658-5253

OPEN SAT. 2-4
2020 MILTON ST.,

A REALLY GREAT OAK BAY LOCATION
CLOSE TO EVERYTHING
Exceptionally fine two bedroom home midway between the SPORTS COMPLEX and the VILLAGE. Retired owners have kept everything in tip-top condition. Fireplace. Full basement with space for more development. Asking $57,500 with $7500 down. NO MORTGAGE TO RAISE. John Shaver 388-5911. Douglas Realty Ltd.

PRIVATE SALE

Cadboro Bay — Mystics Springs area. Close to beach, cozy 1 bedroom starter or retirement bungalow. Development possibilities. White siding, drive — in garage, electric heat, fireplace, leaded windows, no basement, 50x90 ft. lot. Manicured garden, offers to $57,900. 658-8802 by appointment only.

SOOKE — BY BUILDER
$46,900

Why pay Realtors fees. Save $3,000. 1,140 sq. ft. basement home, brick fireplace, quality carpet throughout. Buy before Feb. 28th and receive cable hookup with colored TV. 478-0930, 478-1481.

VERY SPACIOUS NEW STRATA title duplex on quiet street in Metchosin area. Shake roof, 3 bedrooms, 2 baths, wall to wall carpet. Closest offer to $45,000, with low downpayment, will take car, truck, campers, boats, minihomes etc. as downpayment. Please phone anytime, 479-6221.

BY OWNER 1 YEAR OLD 4 BEDROOM home, near Mt. Douglas Park, 2½ baths including master ensuite with private sun and view balcony. Full basement, large 400 sq. ft. sundeck, double carport. Phone evenings 477-0816 or 477-9747.

250 HOUSES FOR SALE

OPEN HOUSE
1647 BARKSDALE
SAT., SUN., 2-4:30
$94,900

Unique executive home. Built in West Coast Cedar design — in an area of fine homes. 2 floor-to-ceiling F.Ps family room off kitchen — 2½ baths. Cedar-vaulted ceiling — much more.

DRIVE BYS ALL NEW

1647 Barksdale — 4 level split with difference, a lot of house — $94,900.
1619 Barksdale — What a view — we'll finish the family room too- $86,900.
1527 Winchester — very large 4-level home — the lot's big too! $89,900.
1220 Hopkins Place — Quality at a price — 4 levels of living — HURRY — $69,900.
3887 Hopkins Blvd. — Ground entry view home — can't last at $73,900.
RALPH LEVY
595-5131 Off. Res. 721-3246

OAK BAY CHARACTER

Tastefully restored four bedroom character home. Living room, large dining room with beamed ceilings and oak corner firepiece. Family room off new kitchen. Two bathrooms on main floor. Upstairs has fourth bedroom, den or playroom and 3 pce. bath. $64,900.
RUTH STIRLING
595-5131 Off. Res. 385-4223

OPEN HOUSE
SOUTH OAK BAY
1051 DEAL ST.
SAT. & SUN, 2-4:30

Character cottage nestled on a secluded lot only a half block from the sea. Two bedrooms, living room with fireplace. Easy walk to shops and marina. For prior viewing.
RUTH STIRLING
595-5131 Off. Res. 385-4223
CANADA TRUST
2252 OAK BAY AVE.

W-BB-E BROWN ROS. on LANSHARD
"People Helping People"

GORDON HEAD - K MART

Like new! Just redecorated, new w-w carpeting on main floor and basement, new panelling and ceilings in basement, 4 bedrms (one down), large panelled rec room, two 4-pce baths, $68,900. MLS 30602.
MIM McMAUGHT 592-0285
JOE RICKARD, 656-1628

COUNTRY LIFE

A spacious 3 bedrm stucco bungalow, a heated workshop 6.10mx9.7m, a garage 6.10mx9.14m, greenhouse, several storage sheds, fruit trees, and vegetable garden. Convenient location near new North Saanich Rec Centre. Asking $67,900. MLS 29220.
JOE RICKARD, 656-1628

266 BEECHWOOD
Price Reduced

Quick possession possible on this immaculate small home. Attractive LR, heatilator fireplace, hardwood floors. Dinette off kitchen; 4-pce bath, 2 bedrms plus 1 down. Full basement. OOM heat. Sep. garage. On a nice lot just 2 blocks from waterfront. Reduced price $53,200.
CEC PEARCE, 386-3808

FAIRFIELD
219 Howe St.

Good family home, 3 blocks from Dallas Rd. Main floor has spacious living and dining rooms plus large kitchen with breakfast area. Upstairs, 3 bdrms and 4-pce. bath. Full basement. OOM heat. Close to bus and stores. $55,000.
CEC PEARCE 386-3808
or 385-8771 (anytime)

MANN
T. L. MANN & ASSOCIATES LTD.

LITTLE RED RIDING HOOD

Wouldn't have been fooled by that nasty ole wolf if Granny had lived with her family instead of across the woods — where it is so difficult to keep in touch! If you've got a Granny you wish lived closer, we've got the home! A large 2-year-old home for your family PLUS a bright modern suite for an independent relative. Call for details.
EILEEN MARTIN
598-5144 477-7050

THE LAST WORD!

For a MODERN FAMILY is a WARM SPACIOUS well designed HOME. EXCITING EXTRAS trim this EXECUTIVE residence, 3 bedrooms, 3 baths, VAULTED CEILINGS, galley kitchen with large sunken FAMILY ROOM, and DOUBLE garage. Located in GORDON HEAD and offered at $95,000. New MLS.
EILEEN MARTIN
598-5144 477-7050

Western HOMES Ltd.
1037 Cloverdale Ave. 386-3494

A REAL CHARMER JUST LISTED
$51,900

Located in the convenient MAYFAIR area this full bsmt bungalow has loads of APPEAL. 2 bdrm. 4 pc. bath, L.R. with stone fireplace and kitchen with bright eating area complete the main. Rec room and 3rd bedroom in the lower level. Sep. garage and fenced yard. New MLS. Phone NOW. TERRY EDEN 386-3494 (24 hrs)

VICTORIA
$39,900

Great accommodation at this price. Three bedrooms, separate upstairs family or TV room, full basement and all nicely kept and decorated. Be the first to see this new listing, call NEIL R. MACDONALD 386-3494 (24 hrs.)

NEW FAIRFIELD

Unique expandable home in prime residential area. Ideally suited to professional couple planning future family. See this new idea. Exclusive, JACK DAVIS 386-3493 (24 hrs.)

SOUTH OAK BAY
1039 HAMPSHIRE

Drive by this spotless 1050 sq. ft. stucco home, two bedrooms plus small 3rd bedroom in bsmt. Dining room, plus dining area in kitchen, excellent good-sized garden lot, fruit trees, lane at rear for easy access. Asking $64,900. View interior by appointment only. Call H. Hodgson 382-3835 or L. Thomas 478-6058. Douglas Hawkes Ltd., 384-7128.

ROCKLAND

A gracious stucco home on a quiet street in the Rockland area. Main floor consists of large living rm, with FP, separate dining rm, 3 bdrms or 2 bdrms and Den. Plus large sunroom and 4-pce bath. Upstairs consists of 2 large bdrms store rm and 3-pce bath. A quality home in a very desirable location, asking price $85,000. M. E. Braithwaite, Financial Survey Ltd., 384-9305; Resi 592-0638.

FAIRFIELD OPEN HOUSE
$49,500

2 bedroom character home, full basement, extras. 648 Moss Street, 1-5 Fri., Sat., Sun. 386-6505.

250 HOUSES FOR SALE

WESTMONT REALTY (1972) LTD. 388-4434
920 Hillside

ENERGY SAVING NEW HOMES
QUALITY BUILT—
CUSTOM DESIGNED
VISIT OUR SHOW HOME

A bi-level 1752 sq. ft. of
—furnished living area
—extra large bedrooms
—2 fireplaces
—2 bathrooms
—separate dining room
—many, many other specials
Chet with our sales person. Your trades considered. Open House 1 to 5 P.M. daily.
1266 Lonsdale
Personal viewing anytime.
Please call A. Marr
388-4434 477-6233

OPEN HOUSE
SAT. & SUN. 1:30 - 4:30
139 Clarence

This deluxe spacious 2 bedroom home is located in one of Victoria's finest buildings and offers very spacious living room and entertainment size dining room (both with views of water, mountains, park and city). Master bedroom 12 x 17½ ft., 2 full baths, deluxe kitchen with top of the line appliances, utility room. Many other amenities including swimming-pool and sauna all located within the reinforced concrete building. Full price $72,500. M.L.S.
388-4434 JOHN BUNYAN 383-7777

OPEN HOUSE
SAT. & SUN. 1:30 - 4:30
1050 Clare Street
(between Oak Bay and Brighton)

This fine home contains 1100 sq.ft. on one floor and offers a spacious kitchen with eating area and built-in dishwasher (laundry facilities off kitchen too). The large entertainment size dining room has retained the gracious feeling of years past including built-in buffet and fireplace. Conversation center living room. Both bedrooms are large and the full basement has an almost finished playroom, drive-in garage, and large storage area. Home has modern heating, plumbing and wiring. Be sure to see the inside. Must be sold, hence the low price of $53,900.00. M.L.S.
388-4434 DAVE TAYLOR 384-2718

OPEN HOUSE
SUN. 1:30 - 4:30 P.M.
1108 NORMA COURT

Sparkling clean 3 bedroom bungalow with 17 x 9½' family room. Very neat and appealing home located on a quiet cul-de-sac off Lampson. Asking $51,900. Just listed Wednesday! MLS.
388-4434 MIKE PLIMLEY 384-8075
Pager 549

OPEN HOUSE
1012 Haslam
Off Glen Lake Road
Sunday February 4
1:30 - 4:30

Very nice three bedroom home in nicely treed area. There is a two bedroom inlaw suite in the basement rented for $280.00 per month. The home is in excellent condition inside and out. Priced at only $58,900.00.
388-4434 BILL SIDHU 477-5382
388-4434 DAVE TAYLOR 384-2718

OPEN HOUSE
SAT. & SUN. 1:30 - 4:30
1260 Oakmount

Immediate possession for this cozy two bedroom home. All clean and updated, living room with fireplace, dining room. Full basement with first class Finnish sauna bath. Level lot with fruit trees—nice quiet location with park-like setting. M.L.S. Reduced to $50,950. In attendance.
388-4434 LEO PIGERT 598-1975
388-4434 EVAN WILLIAMS

OPEN HOUSES
1. 2548 Vancouver

1500 sq. ft. Character. ML30034.
$53,900
Sat. 1:30-4

2. 4080 Tyndall

Huge lot. 2 bdrm., fully renovated. ML29978.
$57,900
Sat. 1:30-4

3. 1269 Tattersal

Beautifully redone character home. ML29876.
$74,900
Sun. 1:30-4

DOUG POSKITT
477-0645
ROD FINCH
479-7663
or 386-3124
Seaspray Properties Ltd.

Dean Park New Tudor A Charmer

Features:
1. 2280 Finished
2. Double garage and w-s
3. Triple plumbing
4. Double glazing
5. 3 beds and den
6. Family room
7. Two large fireplaces
8. WxW carpeting
9. Superior quality
10. (M.L.S. 28552)

Asking
$118,000
Leverton Rlty.
385-8012

OPEN
SAT.-SUN. 1-4
1524 Winchester
$59,000
3 Bdrm. Retirement

This great 4-yr.-old is unusual because sells on a street surrounded by $80 to $100,000 homes in the Mt. Douglas area. A superb opportunity if you act now. Call:
THE ZIEGLERS
592-1768 384-8075
Pgr. 310 or 503
Seaspray Properties Ltd. 386-3124

NEW HOMES
IN
3 Fine Locations
GORDON HEAD
CENTRAL SAANICH
ROYAL OAK
Priced from $59,500
Open Daily (except Mon.) 1-5 p.m.
To View At
Your Convenience
Please Call
Engineered 4 Homes
385-6211 19 Cadillac Ave.

A.H.O.P. DUPLEXES

Featuring 3-bedrooms, full height masonry fireplaces, deluxe cabinets, built-in dishwashers and your choice of appliances. Open to view Saturday and Sunday, 1 to 4 p.m., 3072 Metchosin Road. Also single family A.H.O.P. homes, with carports. For more information, call Rick at 642-8458, Tyron Construction Ltd.

A.H.O.P. DUPLEX

Colwood, buy now and pick carpet and appliance colours. $1250 down, $200 per month. 478-6156.

COLWOOD
3-bedroom home, on quiet dead-end street. This 8-year-old home has big separate garage. By owner, $49,900. 478-3606, 478-7381.

NEAR BAY
New North Saanich home. Reduced to $64,500. 656-4745.

250 HOUSES FOR SALE

Capital City REALTY LTD.
830-D Pembroke St. 388-7557

WARM AND COSY
LANGFORD
$44,900

The price is right for 3 bedroom and living room with FP, all with wall-to-wall carpets. Drive-in attached garage and kiddies' wading pool. Completely insulated thermopane windows. Be the first to see this little rancher.
388-7557 Len LeDoux 382-9852

FAIRFIELD
RETIREMENT OR STARTER

You wouldn't live in a condominium if you saw this. Lovely is the word. 2 bedroom with extra in basement. Formal dining room. Living room with FP, easily maintained lot. Storage galore and drive-in garage. Now get this — the price is only $57,500.
388-7557 Len LeDoux 382-9852

DUPLEX

One 3 bedroom, and 2 bedroom. Schools, bus, shops — close. Asking $65,000. Terms arranged. A nice opportunity here.
388-7557 H. Bitterman 474-2476

TWO BEDROOM

Full basement, large rumpus room. Dining room. Shops, bus all schools — close. Terms at $51,900.
388-7557 H. Bitterman 474-2476

VACANT

3 bedroom, side of duplex.

250 HOUSES FOR SALE

BLOCK BROS.

OFFERED BY RON AND AL

Here is a partial list of what we can show you:
ESQUIMALT: A starter 2 BR on a duplex zoned large lot. Needs some touching up. 1218 Juno.
SIDNEY: TWO GOODIES. Now here is a 4-year-old 3-BR home that can be purchased most reasonably. Owner has been transferred to Alberta and is most anxious to sell. Any reasonable offer will be considered around mid-fourties.
2128 Mills Road. CALL ME A 4-PLEX. Good rental return. You are looking at high eighties when you look at 2010 and 2012 Ardwell. Appt. only.
ARTS AND CRAFTS. Valuable commercial property now selling. POTTERY, MACRAME, WEAVING, KITCHEN BOUTIQUE, ETC. Good area - Shelbourne-Oakland.
GORDON HEAD: U-Vic. Two super homes. This is a home in the ever-popular area close to all levels of education, recreation and trans. 3 BRs, 2 FPs, 3 baths. Lower level completely developed. A real quality home in a newly developed area. How about a Spanish styled 3 BRs, 2 FPs, large family room on ground level plus family room off kitchen. Built-in vacuum system and intercom.
MELODY PLACE: A view lot over half an acre overlooking Saanich Inlet. Perc tested, requires a well and someone who loves peace and quietness. Most reasonable price of $26,900. Go out and take a look. We have our sign on Lot 23. ML.

This is but a part of our inventory. Call us and tell us what you require and what you may have to sell. Ask about our trade plan. Courtesy to all.
Ron Emmerson — Al Bull
658-8386 477-1841 — 477-2149

OPEN HOUSE SUN. 2 to 4
1476 GOLDEN PLACE
1552 sq. ft. of gracious living in a Golden Medallion built home. 3 roomy bedrooms on main floor, 1 large bedroom down. Spacious living and dining room with cozy fireplace. Large bright rumpus room with fireplace. Most outstanding is the sweeping view from both floors, the wide sundeck even from the above ground swimming pool. This home is really well worth viewing. Your host for the day will be D. H. Burns, call 477-1841.

NEW HOME $115,000
Unusual design offering the ultimate in living. Finished den, family room. Expansive entrance with feature rock planter, high views, still some trees on large lot, in Ferndale area.
477-1841 Pat Forbes 477-0580

PROFESSIONALLY FINISHED
Family home offers in-law suite, ideal for 2 family living, 2 years. Large sundeck, beautifully finished brick and siding. Could be 5 bedrooms with 3 baths. Don't miss this.
477-1841 Pat Forbes 477-0580

COTTAGE DELIGHT
52x150 lot, convenient to town, this home is in good condition and stand comparison with any at this price. 2 bedrooms, 16-ft. lounge with cozy fireplace. Handy utility area, detached garage. Easy maintenance. $44,000.
477-1841 Pat Forbes 477-0580

COLWOOD
Perfect home for the active family. 3 bedrooms, workshop, splendid rec room and bar. Floor to ceiling rock fireplace and a fine easy care lot. Priced very reasonably at just $59,900.
477-1841 Bill Jacobsen 479-5104

BUYING ON A BUDGET?
Here's the bargain you have been looking for! This 2-bedroom starter is situated at the very end of a quiet no-through road. This charming home is priced to sell at only $31,900 and the financing possibilities are endless.
477-1841 Bill Jacobsen 479-5104

3 BEDROOMS $49,900
Solid family home at a price you can afford. Right across from park and elementary school. 3 bedrooms on main floor, full basement on an all-fenced, easy care lot. Drive-in garage. New on the market.
477-1841 Clifton Mak 479-0788

NEW LISTING ESQUIMALT
Character 2-bedroom home on quiet street. Large LR, DR, newly decorated and in superb condition basement with drive-in garage. Be the first to view. Priced at only $45,900.
477-1841 Jim Gill 478-0008

QUEENSWOOD AREA
2535 ARBUTUS
OPEN HOUSE SUN. 1-3 P.M.
On a ¼-acre of treed garden, a split-level 4-bedroom post and beam home. Main floor consists of large L-shaped living room-dining room with brick fireplace, bright kitchen with ample cupboard space, den, 3 bedrooms, 4-piece bathroom. Lower floor has family room, 1 bedroom, 2-piece bathroom, large laundry room and storage area. Separate workshop. A spacious family home in an ideal location. Well priced $79,900.
Office — Residence
477-1841 Shelagh Hall 592-2723

ARBUTUS - LEXINGTON
2304 HAZELTON AVE.
SUN. 2-4 P.M.
3-bedroom family home with fully fenced 64x100 lot, which backs onto wooded area. Cathedral entrance to lounge with fireplace. Master bedroom ensuite, full height lower level, laundry room. $76,000.
477-1841 Geoff Jackson 592-0135

CADBORO - ARBUTUS
Immaculate 4-bedroom home which reflects pride of ownership from the cedar shake roof in the sauna on this lower level. The main floor provides 2 bedrooms, lounge with fireplace, separate dining room, spacious kitchen with breakfast area and adjacent family room with sliding doors to large sundeck overlooking pleasant garden protected by mature trees. Lower level with superb Tudor style family room, professional sauna, laundry room. Double garage, spacious workshop. Excellent location close to school. Fenced 82x159 lot. Call to view. $86,500.
592-0135 Geoff Jackson 477-1841

CONTEMPORARY
Spacious and effectively designed to provide 4 bedrooms, 2 bathrooms, this home is exceptional: Creative stonework, attractive woodwork and cathedral windows accentuate the lounge and dining areas for formal yet relaxed entertaining. The kitchen extends to a pleasant family room with access to a large sundeck and, in addition, there is a den and recreation room, 2-car carport, utility rooms, landscaped garden. Call me to view. Listed at $105,000.
592-0135 Geoff Jackson 477-1841

SIDE BY SIDE WITH IN-LAW
Price just reduced to $84,000 for this very clean side-by-side DUPLEX with in-law suite down on one side, room for further development. Extra large, well landscaped lot. Fantastic mountain and sea views overlooking Juan de Fuca Strait.
477-1841 KEITH KAYE 477-7545

3 BEDROOMS $37,500 COMPLETELY RENOVATED
The price has just been reduced on this neat 3-bedroom home that is completely renovated from new foundation up. Low down payment and quick possession if needed. Now VACANT.
477-7545 KEITH KAYE 477-1841

DREAM A LITTLE
If you have $1200 for a down payment and quality you can move into a brand new strata duplex which features 3 B.R., 1½ baths, large bright kitchens with dining area — w.w. carpet throughout located just a short drive from the city. These units have large private back yards. For information to move in please call.
Buzz Mainprize 658-8268
Office 477-1841
Ernie Charles 592-0046

250 HOUSES FOR SALE

BLOCK BROS.

DISTRESS SALE
2 bedroom home no steps, well kept yard. This prop. a delight to show at $43,900 present all offers including trades on trailer, car, motor home, boat, etc. Please call:
479-4105 G. L. LLOYD 477-1841

A SWEETHEART
Let this be your VALENTINE. If you are looking for a 2 B.R. bungalow with a third in a F.H.C. basement. This home is in immaculate shape and features a bright kitchen with dining area, 13x17 living rm with F.P., large sundeck overlooking an easy care yard. Convenient to shopping, transportation and Gorge Promenade. Priced just right at $53,900.
Buzz Mainprize 658-8268
Office 477-1841
Ernie Charles 592-0046

4 BRS PLUS 10 MILE POINT
A Deluxe home on a beautiful ½ acre lot. Lifetime treated cedar exterior, shale roof, vaulted ceilings with burnt beams, balcony music room, overlooking dining room. Thermopane windows built in D.W. secluded patio are but a few of the quality features of this 4 bedroom plus den home.
477-1841 Austin Mitchell 598-3533

UNSURPASSED SEA AND ISLAND VIEWS CORDOVA BAY
Situated on the highest point of a private cul-de-sac of exclusive contemporary homes in Cordova Bay, a 2-3 bedroom architectural residence designed for the superb views. Reception hall and 1 bedroom ground level, 2 bedrooms and bathroom 2 steps up in private wing, then up to the large living room with all-glass frontage and adjoining private view-cum-deck. Sunken dining room. Spacious kitchen with breakfast room. 2 fireplaces. 2 bathrooms. $137,000.
598-1420 Ted Walford 477-1841

SWEEPING SEA VIEWS HILLTOP PRIVACY
A superb split-level residence atop a hill with an unequalled 360 degrees view of sea, islands and wooded slopes. The home has been completely redecorated with the finest materials, the family room panelled in teak with solid Californian redwood beams, 23' kitchen with quality built-ins, breakfast room with adjoining view balcony. Den. 3 bathrooms. Office-cum-sewing room off the kitchen. Dining room. Spacious living room with marble fireplace. Entrance hall. 2 sundecks. An island of seclusion. $159,000.
Residence Ted Walford Office
598-1420 477-1841

JUBILEE HOSPITAL MINIATURE MANSION 3 BEDROOMS
A completely renovated home with character. Close to Jubilee Hospital with spacious living room, dining room, 17x11 kitchen, and 3 bedrooms upstairs. Large sundeck with southern exposure. Urgent sale. All offers submitted.
Residence Ted Walford Office
598-1420 477-1841

SOUTH OAK BAY MINIATURE "MINSTREL" GALLERY
A delightful 2 bedroom home with and unusual bedroom room alternative. Living room with fireplace. Bright spacious kitchen. Intriguing staircase up to a 26' attic family room with alcove and miniature "minstrel" gallery. $64,500.
598-1420 Ted Walford 477-1841

LEAVING TOWN
The vendors havve moved out of their lovely 3 bedroom home which must be sold. The home is only 2 years old. Family sized kitchen with large breakfast area. Corner lot fully landscaped. Immaculate condition, present all offers. Asking $60,900.
477-1841 Tara Bhalla 382-8879

EMPTY MUST SELL!
Newly decorated Immaculate Inside and out. Hardwood floors. Fruit trees, large lot. Quiet area close to all levels of education. New roof. Home is only 24 years old. Asking $54,500. Open to offers.
477-1841 Tara Bhalla 382-8879

$40,900 JUST REDUCED
OPEN 1-3 SUNDAY, $3500 DOWN. 1426 TAUNTON off Bay St. to Oregon to Taunton. 2 bdrms., new w.w., FP, electric heat, new wiring and plumbing.
Ray and Christine Milan
386-3231 592-3652

OPEN SUNDAY 2-4 REDUCED TO $63,900
Lovely 3-bdrm., full bsmt. home with large bright kitchen, spacious living and dining rm. on an easy care lot. 10 per cent down could handle. Vendor willing to carry 2 2nd mtgs. and anxious to sell. Will trade your home. 1614 DOUGAL AVE.
386-3231 Bash Sharma 479-4933

7217 KIMPATA SUNDAY 1-3
A most individual family house of 5 bdrms. (upstairs). All separate large rooms, 2 fireplaces, barbecue, exceptional 4-pce. marbled ensuite, double garage, lovely views of Brentwood Bay and Malahat. Offered at $129,000. Fine 4200 sq. ft. family house.
386-3231 Olive L. Martin 479-8913

3044 DONCASTER SUN. 1:30-4:30
3½ yr. old, 3 bdrm. split level, close to Hillsdale Shopping Centre. Well cared for family home with ensuite, bright kitchen, dining, brick FP, and bsmt. playroom. Space for further development. $63,900.
386-3231 Don Mills 478-6139

FAIRFIELD CHARACTER
OPEN SUNDAY 1-3, 234 BEECHWOOD. Words can't do this one justice, with 3 bdrms., bath up, living rm. and FP, dining rm., family rm. and FP, kitchen on the main plus 4th bdrm., rec. rm., workshop down. $72,500.
386-3231 Bob Hahn 595-1642, 595-6340

2733 SHELBOURNE SUN. 1:30-4:30
Well renovated 2-bdrm. home on bus line. Large kitchen with bright breakfast room. large sundeck and good garden area. Listed $52,500.
656-5584 Bill Mosher 652-2658

COZY COTTAGE
Conveniently located in the Town and Country area, well served by buses and shopping. Contains 2 bdrms. plus one in partially developed bsmt. $49,500.
386-3231 Jack Thomas 385-2119

RURAL BUT NOT REMOTE
2 blocks from Helmken Road on a sunny lot is this 3-bdrm. home. A perfect retirement home with developed bsmt. and drive-in garage. Ample room for a good vegetable garden. $53,900.
386-3231 Jack Thomas 385-2119

TOWNHOUSE PERFECTION
3 bdrm. in UVic area, but adjacent to schools, shopping and buses. Includes all appliances and drapes. The cleanliness must be seen to be believed.
386-3231 Jack Thomas 385-2119

SIDNEY TOWNHOUSE
3 bdrms., dble. plumbing, stove, fridge, drapes at a sacrifice price. $36,500. Monthly assess $20. Immediate possession.
386-3231 Jack Thomas 385-2119

BRENTWOOD EXECUTIVE
Jedora off Woodward, Super 1400 sq. ft. house with full bsmt., 2 rooms finished plus quality 3 pce. The house has interior extras not found in usual construction. The property is attractive and area so appealing to raise a family. New cul de sc of homes! Offered at $95,900.
386-3231 Olive L. Martin 479-8913

250 HOUSES FOR SALE

BLOCK BROS.

CUTE AND COZY
No home can surpass this for its ideal location and bright cheery rooms. 2 or 3 rdms., well fenced yard. $41,900.
386-3231 Jean Mathieson 595-7665

THE MOST FOR LESS
You're just in time to enjoy the spring flowers blooming round this delightful 2-bdrm. home plus in-law suite. $51,500.
386-3231 Jean Mathieson 595-7665

EXCELLENT VALUE IN THE 40s
CHARM AND CHARACTER. 2 bdrms., bsmt., living rm. with fireplace, lge. dining rm. and sits well back on its 50x156 lot. Reduced to $44,900.
VIEWS OF ESQ. HARBOUR. 6 yrs. old in excellent condition, 2 bdrms. bsmt., lge. living plus enclosed sunporch. $47,900.
386-3231 Bob Hahn 595-1642, 595-6340

BRENTWOOD BAY
Over 1300 sq. ft. on a cul de sac, this new no-step, 3-bdrm. home attached garage can be yours for $59,900.
656-5584 Ted Phillips 656-5337
Ben Richardson 656-6958

Near Sidney, reduced to $92,000 on one-third acre, this new, completely finished home, 1284 sq. ft. on each floor is ready to move into. Try your trade.
656-5584 Ted Phillips 656-5337

4 BEDROOMS
2 up, 2 down, full bsmt. with rec room. Large living room brick fireplace, dining area, good size kitchen, immediate possession. $57,500.
656-5584 Ben Richardson 656-6958

DISTRESS SALE OPEN HOUSE
3130 SOMERSET, 1-3 SUN. $3900-$1000 down, 3 bdrms., FP, 13 yearold rancher with wall to wall carpet. Assessed at $55,000.
RAY AND CHRISTINE MILAN
386-3231 592-3652

WE'RE BACK
Back at Frances Gardens, the best AHOP deal around. For $45,000 with $1,230 down plus B.C. Gov't. Grant of $1,000. Monthly payments as low as $203.43 including taxes. NOW READ ON, not only do you get a 1170 sq. ft. home with full bsmt. and your own lot with front landscaped for you and a share in 2 acres of park and playground BUT for a limited time we'll give you up to $1,000 in appliances of your choice. Call
478-5561 Norma Saunders 478-9182
478-5561 Bill Lewis 478-5818
FOR MORE INFORMATION

2916 PICKFORD
COLWOOD LAKE ESTATES
Offered for sale at $59,900, a must see, full bsmt. almost fully developed with extra bedroom and bath. Quick possession, to view call
478-5561 Norma Saunders 478-9182
478-5561 Bill Lewis 478-5818

GLEN LAKE
Cedar and shakes nestled amongst tall trees, an area of familiar homes with lake access nearby, 3 BRs, master full ensuite, family area, large LR with floor to ceiling Heatilator fireplace, dining room adjoining custom kitchen. A must see for those who enjoy contemporary living. $77,500.
478-5561 Norma Saunders 478-9182
478-5561 BILL LEWIS 478-5818

!!! 2.5 ACRES !!!
A fine treed, country setting with great sea views. Solid 2-BR home, fireplace, sundeck, in-law suite. Huge 1300 sq. ft. workshop-garage will handle (2) 10-yard dump trucks, includes mechanic's pit, separate wiring and heating. Court ordered sale at $80,500; newly listed at $69,900. Hurry to view.
478-5561 MIKE MYERS 478-6349
388-6275 pager No. 799

AHOP DUPLEXES
Probably the most attractive new subdivision in the Colwood-Langford area. Being the last one approved, they will go quickly. 20 units available. All 3 BR, FP, utility, separate DR, 2 storey, close to all on Goldstream Rd. and Gamble Plc. As low as $1250 down garage at $200 per month plus taxes. 8% financing. Call
478-5561 MIKE MYERS 478-6349
388-6275 Pager No. 799
FOR FURTHER INFORMATION

NEWLY LISTED GLANFORD
Beautiful 5 year old 3 BR (3 up and 1 dn.) post and beam home. Attractive rock fireplace in comfortable living room, 1½ bathrooms, sundeck, carport, fenced back garden. Area of very nice homes, half-block to bus and school. Truly an excellent buy at $59,900.
478-5561 John Robinson 478-7041

BRAEMAR HEIGHTS
Beautiful 4 BR home, spacious LR, formal DR, kitchen with eating area has built-in dishwasher, large carpeted rec room with fireplace. Nice secluded property in a very good area. Your house can be taken in trade.
478-5561 John Robinson 478-7041

COLWOOD RANCHER
3 BR home, over 1200 sq. ft. living room plus sunken family room with Franklin stove. Ideal family home, especially if you are handy with a paint brush. Price just $45,900. MLS 29028.
478-5561 John Robinson 478-7041

OPEN HOUSE
436 CHAPEL DR.
(off Metchosin past Duke)
SUNDAY 1:30-3:30. Spacious cedar contemporary on one acre. Unusually designed and decor. Offers please. CALL JENKINS, the
478-5561 ORANGE BIRD 478-6458

KASAPI HOMES
538 DUPPLIN RD.
LOCATIONS
799 Byng — Oak Bay
1840, 1851, 1857 Teakwood Pl. off Fleet and McKenzie
4055 Dawnview off Edgelow and Gordon Head Rd.
4078 Orion Pl. off Dawnview
Our new homes in the Gordon Head area are situated on quiet cul-de-sacs, close to UVIC and all schools. We offer a variety of different and unique floor plans in various decors. Buy direct from the builder and save $$$.

CUSTOM BLDG.
We supply floor plans and will build a house to suit your needs. Do some of the work yourself. We will build on our lot or yours. Work guaranteed.

TRADES
Will consider truck, car, house or property as a trade-in on one of our new homes.

FINANCING
We are now able to obtain financing for purchasers with approved credit rating. Down Payments as low as $500.00. If you have failed to qualify for a mortgage elsewhere, give us a call. Buy direct from the builder and save !!-
For information call Mrs. Pat Saulnier, 386-6191 9-5, evenings and weekends 384-2197.

SEAVIEW MLS MANZER RD.
(Victiria side of Sooke Harbour). Views from both levels over the water — 1450 sq. ft. main. 3 bedrooms. 2 baths — slate FP. floor-to-ceiling with heatilator. Family room, 2 skylites, kitchen, built-in range and oven — utility room off kitchen. A quality home built for present owner. Basement framed for 2 bedroom suite. RI., FP, 2 bathrooms, kitchen and utility — could be Capital Cost deduction as Duplex. 1 acre lot. $73,500. To view call JOHN MORRY 384-8001 or 592-9770 Royal Trust.

ATTRACTIVE 3-BEDROOM home Jubilee Area. By owner. 595-5974.

250 HOUSES FOR SALE

FOR SALE Royal Trust 477-0191 384-8001

OPEN HOUSES
2065 CARNARVON ST.
SAT. AND SUN. 2-4 P.M.
OAK BAY—$49,900
This trim 2-bedroom bungalow is just a super buy for the thrifty purchaser. Not only is it full of appeal but there is a large existing First Mortgage which can be increased with a low down payment. Drop around and view this nice little home! MLS.
477-0191 JOHN LUND 384-9279
384-8001 HAZEL CAMPBELL 592-063

DUPLEX
3286-88 BELLVVUE
(off Cook)
SUNDAY 2:00-4:00 p.m.
Come visit one of the finest duplexes in town! 1240 sq. ft., 3 bedrooms, 1½ baths each side, full basement with double rec room on one side and family room on the other. Custom built 5 years old, tastefully decorated. Owner has purchased and is open to offers on reduced price of $122,900. So here your chance for a terrific buy. MLS
477-0191 MURRAY ROTHSCHILD
477-9393
477-0191 DALE YOUNG 743-5119

536 STRATHDEE
(off Wishart)
SUNDAY 2:00-4:00 P.M.
READ THIS AD
Asking only $57,900 — approx. 7 yrs old — 4 bedrooms — full basement — formal separate dining room — expensively carpeted living room with white rock fireplace, Hobby room — partially completed rec. room — sundeck — carport — shake roof — kitchen with family eating area — be the first to view this exciting, spotlessly clean family home — located on a cul-de-sac of fine homes. Immediate possession — MUST BE SOLD — MLS 29512
477-0191 SYL SHUMKA 595-1337

4509 TANGLEWOOD CRES.
SAT. AND SUN. 2-4 P.M.
IMMEDIATE POSSESSION, 4 bedrooms, 3 baths, 2 fireplaces, family room, rec room. MLS.
384-8001, JIM WALTERS 656-3253

SUN. 1:30-4 P.M.
1053 ST. DAVID $69,900
3-bedroom character home in South Oak Bay. Beamed ceilings, 3 fireplaces, all electric heat, tastefully decorated and lovely garden. Close to sea, shops, park and schools.
LIZ GILLIES 384-8001 or
Res. 592-7170.

LUCILLE RD.
(Off Clark Rd.)
SUNDAY 2:00-4.00 P.M.
Royal Trust proudly presents 10 BRAND NEW HUGO HUCKER homes in sunny Brentwood. 3 bedrooms, en-suite bathrooms, full basements, underground hydro. Priced from $58,900.
477-0191 RON SEDGER 479-3673

1580 McMORRAN AVE.
SUNDAY 2-4 P.M.
$52,900
In a terrific all level school area. Over 1200 sq. ft. no-step home with living room-dining room in-line (boasting a vaulted ceiling with beam), 2 bedrooms plus large family room or 3rd bedroom. Backyard backs onto Majestic Park. A nice buy in a good area.
JACK and JACKIE WALDRON
477-0191 477-9636

6 SELECT LOCATIONS
MT. DOUGLAS — GORDON HEAD
3-bedroom, 2 bath, large bright full basement, lovely decor, deep lot, fruit trees. $68,900.
CORDOVA BAY RIDGE
prime location! 3-4 bedrooms, 2 baths, large bright sunken living room, seaview, rec room, 2 fireplaces. $89,900.
SAANICHTON
handy location! 3 bedroom, 2 baths, full basement, wrap around sundeck, double carport, low maintenance, shake roof, distinctive interior and very attractive exterior. $71,500.
CEDAR HILL—LYNFIELD
4 bedrooms (same level), 3 baths, split level, rec room, 2 fireplaces, very spacious landscaping, treed commanding position. Nearing completion. $98,500. Will consider offers for immediate purchase.
NORTHRIDGE PARKLAND
An exceptional home. 2700 sq. ft. finished, 3-4 bedrooms, 3 baths, main floor family room with fireplace, rec room with fireplace, games room, English pub and much more! A real show home in a quiet, natural wooded setting. A must see in the $85-$95,000 range.
GORDON HEAD REC CENTRE
Traditional 2-storey colonial. 4 bedrooms, 4 baths, study, separate dining room, rec room, games room, 2 fireplaces, treed lot, 3600 sq. ft. $89,900.
For information or a personal tour on any of the above please call
STEVE or SHARON MOONEY
477-0191 477-4197

SIZE THESE UP
BROADMEAD — Authentic Spanish design, 3 bedroom home with studio, nestled in natural park setting. Offered at $124,900. Excl.
TOWN AND COUNTRY — Comfortable 2-bedroom bungalow with full basement and drive-in garage. $47,000. Excl.
CAREY — 5-year-old bungalow with large living room and dining room, 3 bedrooms, basement in-law suite and separate carport for $69,900. MLS.
HUNTLEY WRIGHT
477-0191 477-0897
LES ADAIR-WILLIAMS
477-0191 383-9950

5 BEDROOM TUDOR ON 1.61 ACRES
One of a kind, this 2-year-old 2-storey Tudor has family room with Franklin fireplace AND rec room off kitchen, formal living room and dining room, double garage, huge patio, etc. $127,900. MLS 28650.
MURRAY ROTHSCHILD
477-0191 477-9393
DALE YOUNG
477-0191 388-6275 pager 2561

TRIPLE FEATURE RESTHAVEN AREA
Yes, it's triple feature; first a large as new spacious home of 3 bedrooms, feature floor to ceiling stone fireplace, separate dining room, huge family room with beamed and planked ceilings; secondly, its completely finished on the lower level, with large living room, fireplace, bar, kitchen, full bathroom, bedroom, telephone and cablevision jacks and having its own entrance. Has triple carport, workshop and much more. The third feature is also a big one — a curbed and landscaped second building lot comes with all of the above. Full price $108,000.
RON AND PATRICIA SEDGER
477-0191 479-3673

NW HOME CENTRAL SAANICH
3-bedroom executive home with 3-car carport. Large kitchen with lots of cupboards. Basement ready for development. Offers on $72,600. MLS 29309.
GALE CHRISTENSON
477-0191 477-7047

FIVE ACRE LOTS
$45-$47,000
A bargain for 5 acres in Prospect Lake area. Financing available, will also look at trades. MLS.
GALE CHRISTENSON
477-0191 477-7047

SOOKE BROOMEHILL SUBDIVISION
Have 2 choice listings in this area: 1) 3 bedroom no-step, 2 year old and only $46,900. MLS 30360. 2) 3 bedrooms deluxe home with 4-pce. ensuite, full basement, offers on $54,900. MLS 30089.
GALE CHRISTENSON
477-0191 477-7047

REDUCED FOR QUICK SALE
Drive by and call for appointment to view. Only $33,500 for this one bedroom home with sunken living room on nice large city lot, fully serviced and close to all amenities and shopping. Drive by 970 Scotia Street then call us anytime.
MARK MACKENZIE
384-8001 595-4596
or AL MATTEO 658-5057

250 HOUSES FOR SALE

FOR SALE Royal Trust 477-0191 384-8001

VACANT
PRESENT YOUR OFFER!
—3 bedrooms on main
—4th bedroom down
—Ensuite plumbing
—Large dining, living rooms
—Huge rec. room
—2 sundecks
—Attractive exterior
—Shake roof
—Just 6 years new
—Immediate possession
—Asking just $57,900 and MUST SELL!
STEVE OR SHARON MOONEY
477-0191 477-4197

QUIET BUILDING NO. 206-1571 MORTIMER
870 sq. ft. plus balcony in this 2 bdrm suite — living and dining room in-line — near-new Amana comb fridge-freezer. In-suite storage room. Common area has sauna, work and games room and laundry. Vendor will consider carrying 1st mtge at current rate of interest. Vacant and ready for a new owner. Reduced to $37,900. PRESENT ALL OFFERS. JOHN MORRY 384-8001 or Res. 592-9770.

TRADE YOUR HOME FOR COUNTRY LIVING
Try trading your home in on this lovely executive country home on 2.10 acres of treed land yet situated close to schools and beaches. Consider these features — minutes to marina, parks, playschool and only 10 min. ride to Lester B. Pearson World College. Riding stables for the horse lovers with riding lessons and boarding available. The lovely house offers 4 beds, large living room with heatilator fireplace, dining room with wrap-around sundeck — some views. All this and much more for an asking price of $96,000 or trade your present home or business for this beautiful once-in-a-lifetime opportunity. Don't delay. Call today.
384-8001 AL MATTEO 658-5057
MARK MACKENZIE 595-4596

LOVELY QUEENSWOOD AREA
EXECUTIVE HOME
½ ACRE. Tasteful and expensive decor greets the viewer of this home—comprising two large bedrooms on main, plus 2 more up and family area. Entertainment size dining room, efficient kitchen, double garage, huge foyer, sunken living room — MUST BE VIEWED to be appreciated. Call 384-8001.
JEANNIE DEWHURST 658-8980 or
CONNIE REYNOLDS 477-8914

COLWOOD BEAUTY
4-bedroom home on quiet cul-de-sac — well maintained and developed throughout and just waiting for an active family to move in. Listed at $64,900 but open to reasonable offer. Transfer is only reason for sale. (MLS.)
HAZEL CAMPBELL 592-0632
CONNIE REYNOLDS 477-8914 or
384-8001

CENTRAL SAANICH
Spacious 4-bedroom home, LR with fireplace, separate dining room, master bedroom ensuite, plus 2-pce. in fully developed basement. Home is in first class condition. Asking $82,000. MLS.
JESSIE McGRATH 384-8001 or
479-3962

FAIRFIELD
BRAND NEW LISTING — 3-bedroom no-step bungalow on large lot. Well insulated with double glass. Large utility room and garage. No basement. 1485 sq. ft. for only $62,900.

SEA AND OLYMPIC VIEWS — Attractive 2-bedroom bungalow with basement, cosy fireplace in living room and close to Hollywood Crescent. Contact
DERICK WICK 384-8001 or
Res. 595-2062

$42,500
TWO BEDROOMS
Ideal starter in town, close to schools and transportation. Good size living room, kitchen with separate eating area, 4-pce. bathroom, full basement, separate garage at back lane. This home offers value and interesting possibilities and is open to your offer.
TIM HOSKIN
384-8001 595-6250

BEAUTIFUL BROADMEAD
1. No-step rancher, private and secluded. Family room kitchen, 3 bedrooms in separate wing. $107,000.
2. 4 bedroom 2-storey Tudor set high on a virtually maintenance free lot. $140,000.
3. Entertainment and executive oriented ranch style residence, with interior pool. 4 bedrooms plus private master suite. $225,000.
4. An artist's dream! With park behind, beside and across. 3 bedroom, ultra modern cedar contemporary with gallery, perfect for the painter, sculptor, weaver, craftsman or musician. $159,000.
5. Post and beam contemporary. 3 bedrooms, 2 baths, living and dining all on one level. Extra bedroom or study, rec room and 3rd bath below. $125,000.
For information on these and other exciting homes in this interesting area call JEANNIE DEWHURST "The Realtor Who Believes in Broadmead." 384-8001 or 658-8980.

THE TUDOR THAT TURNS EVERYONE ON!
In Arbutus area. Very attractive exterior, highlighted with reclaimed brick. Inside a very livable floor plan with separate family room off kitchen. Upstairs a spectacular master ensuite, 2 other bedrooms and room for development. $125,000. To see it is essential. Call JEANNIE DEWHURST, 384-8001 or 658-8980.

FAMILY SPLIT LEVEL
In Gordon Head on nicely treed lot close to schools and bus. Immaculate 3-bedroom split level with 2½ baths, family room, garage and carport. $99,500. JEANNIE DEWHURST, 384-8001 or 658-8980.

HIGH ON A RIDGE
And overlooking the valley. Glimpses of the sea and mountain views seen from this immaculate 3 bedroom, split level. Living rm. raised hearth fireplace, dining rm., kitchen with separate eating area. Fridge, stove and dishwasher included. 2 bathrooms, rumpus rm., shake roof, very attractive split in a most desirable area of Central Saanich. Asking $69,000. To view call MARGARET JOHNSTON, 477-1763, or ERNIE DYER, 592-2952 or 384-8001.

BROADMEAD LOVERS
Is your home too big for you now? If so, how about trading down to another fine home in Broadmead and stay among your friends in the area you love to be in. So try your home on our lovely 1700 sq. ft. home in the area you enjoy so much. Call us today, AL MATTEO, 384-8001 or 658-5057; or MARK MACKENZIE, 595-4596.

YOUR IN-LAWS PAY THE MORTGAGE
Charming 3-bedroom quality home featuring large living room with FP, separate dining room, family kitchen with beautiful high views over the city. Downstairs 2 self-contained in-law suites. Everything is immaculate with lots of parking. New listing MLS. 29900. MRS. MARILYN WOODWARD. 384-8001 or 477-2722 res.

CUSTOM DESIGN SPACIOUS MAIN FLOOR
Almost 1500 sq. ft. finished on the main floor. Master bedroom has 3-pce. ensuite with large separate dressing area. Two more bedrooms in this secluded area. 5-piece bathroom. Bright open living room with brick fireplace. Separate dining room, spacious kitchen with lots of cupboards that opens onto large family area. Full basement. All this within city of Victoria limits offered at $76,900. TIM HOSKIN, 384-8001 or 595-6250.

STARTER HOME!
Lots of money has already been spent on this 2 bedroom home, near Jubilee Hospital. We will help with the down payment. Phone 592-1606. Or, rent with option to buy.

250 HOUSES FOR SALE

National Trust Realtor — 3108 SHELBOURNE 595-2121; 3960 QUADRA 479-7161

OPEN HOUSES

1674 BARKSDALE
(off Thornhill Pl.)
SAT. & SUN., 2-4
ALL STAR SPECIAL
—Executive Tudor design
—Double carport; 1½ years young
—Fenced back yard
—Underground wire
—Quiet cul-de-sac
—Unobstructed country views, sea glimpses
—3 bedrooms, master ensuite suite
—Private patio
—Separate dining room
—20'x13' rumpus room with raised hearth R.P.
—Room for 2 extra bedrooms in high basement
—Roughed in plumbing
—See this now at just $86,500
BELOW REPLACEMENT PRICE. CALL:
MIKE RUSSELL
Off. 595-2121 Res. 388-9729

1373 CRAIGDARROCH
SAT. & SUN., 1-3
A prestige address is not all that's offered for $117,500. A 24 year old home on one lot, PLUS a separate legal lot next door to complete the package. 3 nice bedrooms, large L.R. with fireplace, dining room, 4 piece bath and a convenient laundry room off the spacious kitchen complete the main floor. There's new W.W. over the hardwood throughout most of the 1408 sq. ft. The high and dry basement boasts a 4th bedroom, a 3 piece workshop area. Offers will be considered on either the lot or home separately. New ML 30526. Don't hesitate to call: Off. 595-2121 ROB WIGLIS Res. 383-4288 or Pager 368-5464 No. 221.

2624 SOOKE RD.
SAT. & SUN., 1-3
2 bedroom starter home, all new carpets, repainted, new wiring, completely renovated.
GERRY LINEHAM
Off. 595-2121 Res. 595-0134
Off. or Pgr. 384-8075 No. 682

CENT. SAANICH
1916 VENROSS
SAT. & SUN., 2-4
3 bedrooms — 2½ baths — custom built view property — over 1300 sq. ft. on main floor — full basement. MLS. Just $69,900.
JUNE HOUGHTON
Off. 595-2121 Res. 477-6185

SAT. & SUN. 1-4
405 GAMBLE PL.
(Colwood Corners)
Inspect & Compare
Bungalow — Immaculately kept
—Cathedral entrance
—7 years
—large evergreens on 75'x100' lot
—18x15 L.R. with fireplace
—4 bedrooms
—1½ bathrooms
—family room
—19x10 finished laundry room
—family sized kitchen
—sundeck
—fridge and stove
—washer and dryer
—dishwasher
—all drapes and curtains
—attached garage
—1900 sq. ft. finished area
—extra parking
—view of Mt. Baker
It won't last — "see it this weekend"
BRIAN FORD
Office 479-7161 Res. 385-6916

SUN., 1-4 P.M.
810 ANDERSON RD
In Esquimalt, 3 bdrms, fireplace in living room, 1½ baths, separate laundry room and workshop area, extra parking. New Strata Duplex. Try low down payment.
JOT HOME
Off. 479-7161 Res. 592-2130

$58,900
BRAND NEW GORDON HEAD
$2,000 DOWN
ONLY 1 LEFT
—Only 1 left
—1116 sq. ft.
—Quality construction and finishing
—Full basement, designed for future development
—Near schools and recreation
—5 yr. Hudac warranty
OPEN HOUSE
Sat.-Sun., 2-5 p.m.
Directions: Go out Shelbourne, turn right on Kenmore and left onto Maitstic. For information call 477-0176 or 477-8646.
TOD-HACKETT Construction Ltd.

SEAVIEW TEN MILE POINT
3904 TUDOR
2 BEDROOM HOME WITH DEN. One-third acre lot with trees, shrubs and flowers give a feelinig of seclusion — living room, dining room, kitchen and eating area face the Ocean — Call now for an appointment to view this property. MLS $89,900. JOHN MORRY 384-8001 or 592-9770 Royal Trust.

RESTORED VICTORIAN
3 Bedroom Home
½ Block to Seafront
PRIVATE SALE
55 OSWEGO ST.
$49,500
OPEN HOUSE
Sat. — Sun.
10-5

BY OWNER—SEARS AREA
Older 2-bedroom home, completely updated. Fireplace, garage, patio, fruit trees, view, 1,160 square feet, full high insulated basement with large workshop. $51,900. 595-0216 after 5 weekdays.

BY OWNER: LOVELY 5-YEAR-old 3-bedroom home, carpets, dishwasher, family room with bar, 2 bathrooms, full basement, 1500 sq. ft. Will take lot, small house or duplex in trade. $61,900. Burnside Rd. 477-5424.

BY OWNER, 3-4 BEDROOM FAMILY home. South Oak Bay. 598-3015.

250 HOUSES FOR SALE

the Permanent

3647 SHELBOURNE 477-0141

OPEN SUN.
65 OSWEGO
½ block Dallas Waterfront, 3 large BR, garage. NOT a townhouse. Only $38,500. Call now if times not convenient.
BRUCE BATEMAN
477-0141 384-2827

CAT'S MEOW! PURRRFECT DEAL
FOR YOU Extra revenue or an answer to your in-law problem. Modern 2 BR with 2 BR suite. Close in. Reduced $3,000 for immed. sale at $61,500. MLS 29516.
F. COLOMBIN
477-0141 479-0229

TAXES $349.14 GROSS
Retired or just starting out. One BR cozy cottage. Completely fenced yard. Close to all amenities $35,900. ELEANOR BRAY 592-1130 or PADGE ELWELL 477-3988 or 477-0141.

NEW LISTING
1. Tudor style 2 BR home with 3rd BR in the full bsmt. Located on a large corner lot in the Gorge area. Asking $57,900. MLS.

$29,500
2. With a low down payment this lovely 1 BR condominium can be yours. Vend

250 HOUSES FOR SALE

Realtor
Canada Trust

OPEN HOUSE
FRIDAY 1-3
SUNDAY 2-4
10464 ALLBAY
UPLANDS of Sidney. This immaculate home is in a prime area just ½ block from marinas in a well-treed, old country atmosphere. Never before on the market. This home has 2 fireplaces, 2 bathrooms, super rec. room in old English tudor. $79,900. MLS 30317.
JEAN McMICHAEL
595-5171 OFF. RES. 477-9113

OPEN HOUSE
SATURDAY 2-4
LANGFORD
2840 JACKLIN RD.
½ duplex
3 bedrooms
1½ baths
$37,900 MLS
RUSS FITZSIMMONS
595-5171 OFFC. RES. 477-2412

OPEN HOUSE
SATURDAY 2-4
WEDNESDAY 1-3
3358 PAINTER RD.
This Colwood gem is beautifully decorated — 3 bedrooms with rec room and room for 4th down. The yard is fully fenced and very well landscaped. Hard to beat this for value at $56,900.
JEAN McMICHAEL
595-5171 OFF. RES. 477-9113

OPEN SAT. 2-4
GRACIOUS HOME
OAK BAY BORDER
Don't miss viewing this spacious family home off the Avenue — walk to shops, schools and Oak Bay rec. centre. 5 bdms, entertainment size dining room, 2½ bathrooms. "A MUST SEE". Large parking area and separate garage. See you at 1028 CHAMBERLAIN or call for preview.
MELODY VILLENEUVE
595-5131 Off. Res. 384-8563

OPEN SUN. 2-4
SOUTH OAK BAY
466 VICTORIA
Super location and completely renovated 2 bedroom home. Immediate occupancy. Offers on $64,900. Prior viewing call
LILIAN McLEOD
595-5131 Off. Res. 658-8441

REDUCED!
3 BDRMS — ½ ACRE
ONLY $59,900.
A wise buyer will act fast on this 3 yr old home with full daylight bsmt. Near sandy beach. Your chance to enjoy country living at its best. For an appointment to view call:
474-1234 SHIRLEY WILDE 478-2459

A MODERN MASTERPIECE
Imagine you and your family in this luxury 4 extra large bedrooms, the master suite with a 6-pce. ensuite, 3 enclosed finished decks, family rm, sunken living rrcom, dining room, dream kitchen and convenient laundry room. Imagine the thrill of ownership — soaring decar columns in the entry — great views — this may be designed to become a landmark. See it with
JACK GRANT
595-5171 OFF... RES. 477-8172

DRIVE BY
867 PARKLANDS, ESQ.
Large 2/5 acre treed lot, 1600 sq. ft., 3 bedrooms, crawl space, Spanish-style home, some repairs required. Open to offers.
JACK COOKE
595-5171 OFF. RES. 477-4842

DUTCH COLONIAL
$135,000
Four or 3 bedroom, 2 storey colonial in executive area of fine homes. Cozy family room off kitchen, immaculate and tastefully decorated throughout.
LILIAN McLEOD
595-5131 Off. Res. 658-8441

UPLANDS
SEAVIEW
Superbly constructed 3 bedroom home with entertainment size living room and dining room, kitchen and huge family room overlooking Victoria's finest beach. Full basement with development. Fantastic investment at $250,000. Series inquiries only.
LILIAN McLEOD
595-5131 Off. Res. 658-8441

UPLANDS TUDOR
$118,000
Four bedroom family home on high corner lot in heart of Uplands. Large living room, separate dining room and den and good eating area in kitchen. Great for entertaining. Full basement with rumpus room.
LILIAN McLEOD
595-5131 Off. Res. 658-8441

BUY YOUR NEW HOME NOW
Based on recent survey, the best buys are in the $60-70,000 bracket of new homes. Call me, JEANNE MacGREGOR. I have a beauty in Gordon Head. $67,500. Thermopane windows, 3 bedrooms, ensuite, sundeck, basement, R.I. fireplace, large L.R. with fireplace. 1196 sq. ft. of value. Good financing. To view call JEANNE at 595-5171 Off., Res. 477-4270.

david burr
655 FORT ST. 384-9335

OPEN HOUSE
1260 GARKIL
SAT. — 2-4:30
THE PRICE IS RIGHT
A great floor plan with thru hall. 3 bedrooms, 4 pce. bathroom, eating area in the kitchen and dining area off the living room (has fireplace). You pass the sundeck on the way to the full basement which features panelled den, laundry, and drive-in garage. On a quiet street in the Braefoot area (off Blenkinsop near McKenzie) and close to schools and transportation.
$53,900
MICHAEL BURR
384-9335 598-2079

OWNER SAYS SELL
So make a realistic offer on this older two storey home situated in Fairfield. Features living room with fireplace, separate dining room. Attractive kitchen with adjacent laundry room. Four good size bedrooms are on upper floor. This is good family accommodation in a fine area. Handy to schools and bus. (MLS 30480). Asking:
$51,500
W. E. (WIL) WILSON
384-9335 477-4328

HIGH QUADRA
$54,900
Attractive new listing
3 bedroos up plus 1 bedroom and rec. room down. 30 ft. living room with fireplace, separate dining room. Large kitchen with dining area. Easily maintained lot looking onto Play Fair Park. Close to all amenities. For more information and appointment to view, call:
MADGE ROBBINS
384-9335 384-9072

A.H.O.P. Duplex
3 Bdr. Each Side
Fireplace 1½ Bath
OPEN 2 TO 4 SUNDAY
2823 POWERS LANE,
OFF GOLDSTREAM
LANGFORD, PAST LEIGH ROAD
QUALITY BUILT 3-BR. 1100 SQ. FT. EACH SIDE. $45,000 WITH $42,750 MORTGAGE ARRANGED.
HOWARD MITCHELL, 479-4818
ISLAND HOMES LTD. 386-7545

250 HOUSES FOR SALE

SEASPRAY
PROPERTIES LTD./REALTORS
1911 QUADRA
386-3124

OPEN
SAT-SUN. 1-4
5087 Catalina Tce.
180 deg. views of Islands, Sea and Mountains. 5 yr. old approx. 1700 sq. ft. cedar and shake home on private .5 ac. 4 bdrms., 2½ baths, den, 30x16 rec rom. with F.P. roughed in. Real opportunity at $89,500. MLS0076. THE ZIEGLERS.
THE ZEIGLERS
592-1768 384-8075
PAGER 310

OPEN
BRAND NEW
Executive Homes
GORDON HEAD
1. 1544 Winchester
$83,900
Fri & Sun 1:30-4
ML30659
2. 4217 Lynnfield
$98,500
Fri & Sun 1:30-4
For Prior Viewing Call:
ROD FINCH
386-3124 479-7663

URGENT
MUST SELL!!
REDUCED $1000
8.9 Acres $64,500
1,000 Sq. Ft. House
Private Stream
ALL OFFERS
CONSIDERED!
386-3124 ROD FINCH 479-7663

THE ZIEGLERS
592-1768 384-8075
PAGER 310

WATERFRONT
Complete privacy on over 1 ac. with accessible 208 ft. of shoreline. City location, with residence comprising all amenities and 3 bdrms., 3 bathrooms, rec rm and den. $175,000. THE ZIEGLERS.

WATERFRONT
On Saanich Inlet. Easy slope to private beach and 50 ft. deep water dock. Excellent 11 yr.-old home of 2 bdrms., 2 full baths, and separate cottage with bed-sitting rm., kitchenette and full bath. .25 ac. of seclusion at $125,000. THE ZIEGLERS.

CITY SEAVIEW
6 yr.-old high easy care lot with views of Ross Bay. Designed for luxury living and entertaining. 24x18 L.R., 15x12 D.R., 3 equally spacious bdrms., 3 full baths, rc. rm., den. Hot water heat, dble garage. In all 3018 sq. ft. $139,900. THE ZIEGLERS.

CADBORO BAY
Beautiful 3600 sq. ft. seaview home, artfully designed for single family or 3 suites. Interior decoration is outsatnding. $116,500. THE ZIEGLERS.

OAK BAY SEAVIEW
On McNeill Bay. 4 bdrm. family home, 2½ baths, den, sep. lge. dining room. Worthwhile at $115,000. THE ZIEGLERS.

2-2-2-20
Not Code — Just 2 ac., 2 bdrms., 2 yrs. old, 20 min. from town. Great starter at $65,000. THE ZIEGLERS.

A BUY HERE
A landscaped 72x130 lot, an 18 yr. old, 2 bedrm., L.R., or home in total mint condition. Full bsmt with R.I. 2-pce. bath. A beauty only $53,900. THE ZIEGLERS.
THE ZIEGLERS
592-1768 384-8075
PAGER 310

SOOKE CITY!
3 Properties
1. 4.71 ACRES
1100 sq. ft. — 4 yr. old house $84,900. MLS 30014.
2. 8.91 ACRES
private stream, 1000 sq. ft. cabin, $64,500.
3. 2.22 ACRES
Frontage of 2 streets, well-treed seclusion. $21,000. MLS 30451.
Call:
386-4124 ROD FINCH 479-7663

$5000 REDUCTION
Tattersal $74,900
This 56-yr. old character home has just been reduced $5,000, 3 good sized bdrms., large dining room PLUS huge kitchen. The lot is large with many mature trees. Enough parking for several cars PLUS rec vehicles. Get inside and be pleased with the extras of this mint condition home. ML 29876.
386-3124 DOUG POSKITT 477-0645

WHAT!
ONLY $52,900
YES this immaculate 3-bdrm. no-step bungalow located in the Mt. View area represents one of today's best buys. L-shaped Living-Dining area with feature fireplace step saving laundry off kitchen. ML 30541. For more info. call:
386-3124 DOUG POSKITT 477-0645

OAK BAY
MUST SELL
Brand new 1300 sq. ft. home just reduced to $74,900. Dble parking — all large rooms — don't delay — call TODAY:
386-3124 DOUG POSKITT 477-0645

ONLY $42,900
Smart 2 bdrm. no step, great starter or retirement. BE THE FIRST TO SEE THIS ONE!!!
386-3124 DOUG POSKITT 477-0645

VICTORIA
$50,700
May I show you a fine vintage mansion, not a handyman's nor-ror! Well maintained, sparkling clean, having 3 king-size bedrooms, 1½ bathrooms, in-line living-dining rooms, large kitchen, clever pantry. Full basement. Camelias, shrubbing, pond and bird bath grace the garden. Come see a house where you do buy your money's worth and don't inherit work and worry! MLS. For more details, please call LYNETTE DELAHUNT at 592-2407.
WHYTE & GOWER
OAK BAY PROPERTIES LTD.
2227 Oak Bay avenue

BUILDING LOT ¾-ACRE
corner Sooke and Menzer road, high sea view, urgent sales required. $17,500.
JOAN HOPPER
386-3547 or 652-3103
CITY BROKERAGE LTD.

250 HOUSES FOR SALE

WHITTOME'S
OPEN HOUSE
4285 HOULIHAN
Sat.-Sun. 1:30-4
New home — 4 level split. Quality construction. Luxurious carpets. Built-in vac. 2½ baths, view off sundeck, in prestige area. Price $115,000.00. Preview with:
386-8441 Ruth Crosland 595-5677
386-8441 Donna Valikoski 384-2057

421 ATKINS RD.
3 bdrm, full bsmt strata duplex in woodsy setting. Quality plus in this lovely home. 1½ baths, rock fireplace, plush carpeting, quiet location. See it with Kalle Buns. 386-8441 24 hrs. MLS 30204.

QUIET STREET
Here's a home that gives you a floor plan of freedom located in ESQUIMALT. 3 bedrms., 2 baths. Beautiful paneling and brick fireplace make this living room warm and friendly. Excellent dining room, finished rec. rm. All this complete with stove, fridge, washer, dryer and drapes. A deep lot with space galore. Make your offer on asking price of $66,900. MLS.
386-8441 Bob Johnson 592-3573

Reduced to $59,900
This 5-yr.-old spotless home boasts quiet rear yard seclusion backing on to natural rock and fenced garden area with 3 BR up, ensuite plumbg., and 2-BR down with laundry area and drive-in garage cum workshop. Don't pass up this bargain. Call:
386-8441 Ross Bracken 477-0029

FIRESIDE
WEATHER
Read a book or watch your favourite TV program while enjoying the warmth and cheer of the fireplace in the carpeted living room of this cozy 2-bdrm. home. Remodelled kitchen, offered at $39,900.
386-8441 Bob Johnson 592-3573

FABULOUS VIEWS
Would you like a home to be proud of? This is it!! 1920 sq. ft. of luxury living. From your spacious living rm., watch the ships enter the harbour. Entertain your friends with a barbeque on the huge sundeck, then warm up inside in front of one of the cheery fireplaces. See this $82,000 MLS property with
386-8441 Ross Bracken 477-0029
386-8441 Ruth Lukaitis 477-5306

CENTRAL
SAANICH
COUNTRY LIVING with unobstructed views of HARO STRAIT and SAN JUAN ISLAND from this 3-bdrm ranch style home situated on large corner lot with future subdivision possibility. Many apple trees on property. Home features kitchen with eating area, dining room with sliding doors to sundeck, living room with fireplace, 3 bathrooms, rec rm and den, garage with workshop. Asking $75,000. To view this desirable property please call:
386-8441 T. Wilkinson 652-2739
386-8441 Oliver Douglas 598-3926

SIDNEY
5-year-old 3 bdrm. split level, with rock fireplace in living room, dining room with sliding door to large sundeck. Drive-in garage and carport, located at 9621 Lapwing. Priced at $56,500.
386-8441 Oliver Douglas 598-3926
386-8441 T. Wilkinson 652-2739

MINI FARM
New exclusive. Large older 2 storey, 4 bdrm home situated on 3.06 acres of level cleared land. House has had considerable work done and is electrically heated. Large concrete block workshop is wired for electric welding. Property is fenced and has small barn, chicken house and greenhouse. Located at 3660 Happy Valley Rd. Asking $85,000. For more information and to view please call:
386-8441 Oliver Douglas 598-3926
386-8441 T. Wilkinson 652-2739

SEARS AREA
ONLY 18 YRS.
Attractive modern bungalow. Convenient city location, quiet street close to bus, schools, and shopping. Cathedral entrance, thru-hall, nice living rm. with fireplace, dining rm. off kitchen, 3 bdrms plus 4th and rec rm. in FH bsmt. Asking 556,000, consider offers:
386-8441 Mr. Houston 384-9585

SOUTH OAK BAY
Ideal for retireds. Charming stucco no step rancher on 65x100' lot, good garden. Living rm., brick F.P., sep. 13x10' dining rm., quality w-w carpet. New super kitchen, den, bdrm. Attached garage. Its neat and clean. Only 55,900. M.L.
386-8441 Ruth Lukaitis 477-5306

CENTRAL
SAANICH
You can't find better value than this 2½ year, 3 BR family home at 1900 Doney Rd. Extra BR down. Office and rec room almost completed. Great value at $59,900.
386-8441 Ruth Crosland 595-5677

WHERE CAN
YOU FIND
3 BR 19x16' L.R. with w-w carpet, 12x10' kit., lge. storage area, fenced lot? Off Atkins. See this clean strata duplex, low dn. pymt. $45,200. M.L.
386-8441 Ruth Lukaitis 477-5306

SOUTH OAK BAY
If solid construction and first class condition are your two top priorities, this immaculate 6 yr. old 2 BR home with 1000 sq. ft. main 235 sq. ft. down will merit your close inspection. Call now.
386-8441 Ruth Crosland 595-5677

RIM ROBERTS
INVESTMENTS
MANAGEMENT LTD.
102-1175 DOUGLAS 388-6691

Gonzales Bay
Sandy Beach Walks
Choice three year old home located in a preferred area. Stone floor to ceiling fireplace, an attractive focal point in living room opening to view deck. Sea views from dining room, bright kitchen with built-ins. Three bedrms., master en suite. One finished room down and space for more. Just listed at $82,500. MLS
Close to Bus, Shops
Handsome, older bungalow features two bedrms. on main with in-law suite in bsmt. Loving room with fireplace, family sized separate dining room and bright attractive kitchen with built-ins. You could join the kitchen garden brigade with this fine 70x102 ft. lot. Only $54,500. MLS

PASSMORE PLACE
Sure it's a "Townhouse". You should see what you get for your money! Large informal living and dining area with deck facing west. Good kitchen, quality cupboards, attractive breakfast area with patio off. Three good sized bedrooms. Up, double plmg. Full bsmt. with workshop. It's value at $52,900. MLS

Cozy Cottage
A quiet cul-de-sac is the setting for this country cottage in town. It's not large — one bedroom, but it's very desirable. Good garden. Call us, it's great for starters. ONLY $44,900. MLS
For further information and appointments to view, call either:
PETER MASON 477-9318
or Joe Manton 382-5211

LOVELY OLD FAIRFIELD
home (1912 vintage) Your choice large family residence or duplex. $58,000. John Shaver 388-5911 Douglas Realty Ltd.

250 HOUSES FOR SALE

Montreal Trust

Open Houses
SATURDAY
1:30-4:00
1. 1623 HYBURY
OFF MAJESTIC — QUIET CUL DE SAC
New 4 B.R., family planned home, two 4-pce. baths, large kitchen with eating area, dishwasher — garburator. MLS. Asking $63,900.
386-2111 MIKE McKENNA 592-3611
2. 3187 Matilda
FOLLOW THE SIGNS OFF LAGOON ROAD to this almost new 3 B.R., 1½ bath, full basement, home. Rec. rm. and 2 FP's. Excellent value at new price of $62,900.
386-2111 DEL BECKNER 477-4994
3. 2565 EMPIRE
OFF HAULTAIN NEAR COOK. Starter or retirement. 2 B.R.s, F.P. Just great for the handyman and gardening enthusiast. MLS. $46,900.
386-2111 DON BECKNER 386-0588
4. 2285 Gail Pl.
SIDNEY
Executive, 3 B.R.s in quiet area. Large bright kitchen, sea views from dining room and sundeck. Double carport. Must be seen to be appreciated. $82,500.
386-2111 WELLS HOOKER 652-3634
5. 3883 Rowland
TOWN & COUNTRY — OFF CAREY.
Only 2½ yrs. old, yet it needs tender loving care. Offers bright L.R., stone F.P., separate D.R., 3 Bedrooms, high dry basement — ideal for development. With proper attention this bungalow should sell considerably higher. Asking $56,900.
JOHN TEMPLEMAN
386-2111 382-7419

Small 1 BR bungalow on a larger than average fenced lot zoned for duplex, with 2 other outbuildings, fenced dog run and plenty of parking space, this is ideal for the "do-your-owner" to develop. Handy to schools and future commercial development. 3052 Jacklin Road. Asking only $38,000.
MURRAY LUCAS
386-2111 385-4975

OPEN HOUSE
1919 Venross Pl.
Sun. 2:00-4:00.
If you like the wide open feeling in home construction, you will like this home. With 3 good sized B.R.s, bright kitchen with eating area and a L.R.-D.R. combination for any preferred furniture arrangement you like. Come, see for yourself these and the other advantages this home offers for your enjoyment.
386-2111 WELLS HOOKER 652-3634

SAY, HOW WOULD YOU LIKE TO DO YOURSELF A "REAL" GOOD FAVOUR?
You're looking for a good home in a good handy area at a good price aren't you? Well, take a look at 7003 Bickstan and listen to the quiet of the surrounding area. Then at the neighbourhood. It's handy to shopping school and good outdoor entertainment. It's a sunny area no matter what the weather's doing. The basement of this 3 B.R. home is fully developed. All that's lacking is your touch in dressing-up the front yard with shrubbery and the change will be like magic. Priced to sell for a reasonable offer on an asking of only $68,900. I'm available anytime to show you through the inside.
386-2111 MURRAY LUCAS 385-4973

CALL NOW
3 BR - $41,500
Sounds good? Well you bet your mortgage it is. This 3 B.R., 2-storey home is located at 3133 Delta Ave. (off Burnside) and is a corner location in an area slated for economic development. Inside there is a new furnace, new hot water tank, new kitchen cupboards, a quality carpet. Live in it, rent it and hold it for later development, or whatever, but make an offer today. ML.
NEIL RAWNSLEY
386-2111 595-1507

SINCE 1887
Pemberton Holmes Ltd.
1000 Gov't. St. 384-8124

FAIRFIELD
$57,500
Charming 3-bedroom bungalow (approx. 1100 sq. ft.) Basement, drive-in garage, well cared for, upgraded. Living rm ,fireplace, bright dining rm., near bus. Courtesy to realtors.
MILDRED STAPELLS
384-8075, Pager 506

Immaculate
Beautifully maintained 13 yr. old medallion home on 1.6 acres within 4½ mile circle. 4 bdrms., 2 baths, professionally developed basement. This home was built for the present owners but their children have grown and left and they don't need this much house. The lot is 1.6 acres, beautifully landscaped, with an underground 8-station automatic sprinkling system, and lots of room for a horse or two. MLS. Price. 598,500. Drive by 4304 Lavrilz and give me a call.
DEL WILLIAMS
OFF. 384-8124 Residence 385-9855

BEACON HILL
DELUXE
$49,500
Situated in a fine Fairfield location near to Cook street plaza and park. This spacious 2 Bd. 2 bathroom apartment home features 1,322 sq. ft. 21x13 LR, 11x10 DR, quality carpets and drapes included. Master bedroom is 16x13.6. Includes 3-pce. ensuite and king size walk-in closet. Bright and cheery 3 way exposure, covered parking. Clear title, extra facilities include rec room with billiards, hobby crafts and laundry. Owner will trade up on modern bungalow or split level. MLS 27949. For your viewing arrangements please call:
DOUG CODDINGTON 595-0795
CLIFF ANDERSON 477-2994

Quadra - Finlayson
NEAT BUNGALOW
An exceptionally well-kept up-dated one level home featuring carpeted living room with acorn fireplace. Kitchen has fitted near new. Large utility room includes matching washer dryer. Master bedroom has 2 storage closets. Modern 4 piece bathwith vanity. Rear carden patio, tremendous garden soil, large outdoor storage shed, several fruit trees. ML 30552, for your appointment to see. Please call:
CLIFF ANDERSON
384-8124 or 477-3994

$48,500
Will buy you this 8 yr. old 2-BR Bungalow on ALMOND ST. The finished basement can be an inlaw suite or the family room, plus one more Bedrm and Den. Priced for quick-sale, please call:
BOB KATZER 382-3092
JIM PARK 652-4119
Or Office — 384-8124

PENDER ISLAND, PORT WASHington area, overlooking Swansons Channel, comfortable, convenient home. Excellent deep water well, many added features. Phone 384-5425.

250 HOUSES FOR SALE

GARDNER
REALTY Ltd.
895 Fort St. 385-7721
(24 HR. SERVICE)

OPEN HOUSE
664 STRANDLUND
ROAD
SAT. 2-4 P.M. Trade up to this beautiful 2 year old home. Offers quality construction with 3 BRs, 2 bathrooms, games room and rec room. There are many extras in this fine home. Vendor will consider small house in trade. Here's the opportunity you have been waiting for to move up. A real investment at only $65,900.
Hostess:
385-7721 OLIVE WEBBER 479-9661

A.H.O.P.
OPEN HOUSE
Finished!! 1376 sq. ft. of tastefully finished deluxe strat aduplex on a large level lot ready for you to move in. Why pay rent? Drop by and discuss how low your payments could be. Last one this quality experienced builder has left. LAST CHANCE! SAT. & SUN. 2-4 at 2673 DEVILLE. $45,000.
VANA HOLMES 388-5464 Pager 708
385-7721 (24 hr. service).

OPEN HOUSE
SAT. 1-4 P.M.
382 DAVIDA ST.
$49,500
From the inside is the only way to judge and compare this charming 2-BR, full basement home. New carpets; new kitchen; and tastefully redone throughout. New MLS No. 30193. For viewing call:
385-7721 BILL WEISS 598-8443

FAIRFIELD
NEW LISTING — $50,900
Need a home on a quiet street with plenty of off-street parking? See this comfortable 3-bedroom home today with AUDREY MONT
598-7598 or 385-7721.

PANORAMIC
SEAVIEW
You are invited to view this brand new family home (1500 sq. ft. main floor) located in a quiet area of fine homes in Gordon Head. There is an unobstructed seaview from the LR, DR and kitchen. Superbly built by Schmid Const., it features 3 BRs with 3-pce. ensuite, luxury broadlooms throughout, solid oak kitchen cabinets by Merit, separate utility room next to bedrooms, thermopane windows and heavy insulation. The out of ground basement is ready for development as to your needs and taste and has roughed-in 2nd fireplace and 3rd bathroom. ASKING $115,000. An exclusive with:
385-7721 BILL WEISS 598-8443

4 YR OLD HOME
PLUS IN-LAW
SUITE
$64,900
This immaculate 3-BR home in the desirable Mt. Tolmie area is priced to sell. Rock walled terraced gardens surround large slate patio with unique BAR-B-QUE, combination smoke house and grill. Attached workshop and loads of extra paved parking. Please call for private viewing.
385-7721 Kent MacLeod 595-4273

Town 'n Country
3 BRS. MAIN
2 RMS. BSMT.
FENCED LOT
MLS 29565
$56,900
385-7721 OLIVE WEBBER 479-9661

Almost an Acre
Wired Workshop
3 Bedrooms
Good Condition
Full Basement
MLS 29275
$59,500
385-7721 OLIVE WEBBER 479-9661

FAIRFIELD
CLOSE TO SEA
WHITE STUCCO
FULL BSMT.
NEW LISTING
$53,500
CLIFF SALMOND
385-7721 477-3626

NEW LISTING
POST & BEAM
4 BEDROOMS
3 BATHROOMS
2 FIREPLACES
DOUBLE CARPORT
$65,750
MLS 30340
385-7721 CLIFF SALMOND 477-3626

NEW 1600 SQ. FT.
$59,900
This 1,600 sq. ft. architecturally designed no-step home is unique in every way. Attractive private outdoor patio in middle of the house. Thermopane windows throughout, including sliding glass doors. Wall-to-wall brick F.P. Master bdrm with 4 pce. ensuite. 3 bdrms and 3 bathrooms. Double carport. Dining room looking onto private patio. Owner will look at trading your present home for this new stratatitled duplex.
385-7721 KENT MACLEOD 595-4273

OPEN HOUSE
SAT.-SUN.
1:00-4:30
OWNER
TRANSFERRED
885 McADAM PL.
Split level home on quiet cul-de-sac. A large Sunken living room, features floor to ceiling slate fireplace, 2 steps up to separate dining room. Large kitchen with built-in dishwasher, 3 bedrooms, master ensuite, downstairs is a playroom, TV room, laundry, sewing area, den and extra bath, plus room for more development in the basement. Large backyard has vegetable, flower and strawberry garden. Attached gargen with extra parking space for second car or boat. All this for only $79,900. Call 383-7069.

CLIP AND KEEP
OAK BAY BORDER
Truly lovely up-to-date bungalow. Adaptable to family or retirement. Super insulated. Wall-to-wall throughout, thru hall, living (fireplace), guest dining, master bedroom with ensuite, 3-piece bath, second twin bedroom beside 4-piece bath. Compact kitchen has nook. Fully panelled basement features bedrooms, recreation, laundry, workshop and garage. Landscaped garden — Gazebo, 6 car park. $63,900. Owner 592-0984. No agents.

HIGH CONCASTER
Open House, 1-5, new 3-bedroom home with country setting in a most desirable neighborhood, two bathrooms, separate dining, double carport, etc. plus many unique features. Well-designed for $69,700, at 3570 Doncaster Drive, 595-3092, no agents please.

250 HOUSES FOR SALE

WALL & REDEKOP
HOMEFINDERS REALTY LTD
3440 Douglas St. 386-2911

LOW-LOW PRICE — $39,500
206 MADDOCK WEST
2 BR. no step, elec. H, fenced garden in Gorge area.
MARTHA WONNICK
386-2911 or 477-2641

$52,900
3 bedroom full basement home in excellent condition. Large living room, with fireplace and family room off the kitchen. Separate garage. Quiet area. Close to shopping and schools.
ANITA TAIT
386-2911 or 477-8522

SOOKE
Excellent brand new home in excellent area of Sooke at an excellent price of just $49,900. Large living room with fireplace, dining room, plus 3 bdrms. Full basement has roughed-in rec and bath rms. Large wrap-around sundeck and double parking pad. MLS 29525.
ART EVANS
386-0276 or 386-2911

ENJOY THE WARMTH
of this brick fireplace and a lovely private view in this very large living room. Extra driveway just added into back patio. Three bdrms., w-w, 1½ bath. Excellent Gorge location to all amenities. See this with SUSIE — 383-2410 or 386-2911.

SUSIE WANTS INQUIRIES ABOUT:
—Trading good sized lot with fixer-upper in Gorge for other lot or other house.
—Builders who'll trade $49,900 priced home for new one low $60,000s.
—2 bdrm. condominium low-mid $30s. Lady has pet, C.B. radio, desirable location. Phone SUSIE anytime 383-2410 or 386-2911

REDUCED TO $59,900
1200 sq. ft., 3 br., ensuite, 4th br. down. Carport, shake roof, lot size — 9000 sq. ft. Located at end of street in Metchosin area. Close to schools. Vendor has moved and wants to get a deal. MLS. Call:
BOB HAMILTON
386-2911 or 656-4692.

WATERFRONT $106,000
SAANICH PENINSULA
Very attractive 10 years old home. Easy access to beach area. Two floors finished. Rec room with second fireplace. This home is a pleasure to show. Call for appt. MLS.
MAY HAMILTON
656-4692 or 386-2911.

LARGE LOT and HOUSE
124x124 ft. lot with small house, rented at $275. per month. Could be interesting as a future development. (Take one lot off), or very good accomodation with extra large yard for privacy. Asking $49,900. MLS.
ROBERT HAMILTON
386-2911 or 656-4692.

EXECUTIVE HOME
ARBUTUS AREA
1600 sq. ft. on main, total 3000 sq. ft. finished. Includes 3 baths, 2 F.P.'s, den, large 4th bdrm. (17x15 ft.), games size rec room (15x28), large entrance foyer. Outside an attractive unique Mansard design surrounded by Arbutus trees and shrubs. 2 car carport and extra parking. Terrific home offering location, appeal and family accommodation. Asking $110,000. New MLS. 386-2911.
DOUG POWELL 388-7642
388-6275 Pager 878
BOB HAMILTON 656-4692

ONLY $39,900
Brand new roof, on cozy 2 bdrm., no bsmt. home. Heatilator F.P. in L.R. New flooring in large kitchen. Just redecorated for you!
LOLA CLARK
658-5877 or 386-2911.

P.R.B
P. R. BROWN
AND SONS LTD.
"The People To See"

OPEN HOUSE
SAT. & SUN. 1-5
661 GRENVILLE
3 Bdr. 1600 sq. ft. of Deluxe Western living. If you wish something different — View decks, skylights, solid beams, cedar feature walls, ash cabinets, contour bathtub, ceramic shower, etc. etc. Come and look.
K.O. MOORE — 385-3435
anytime

LOCARNO LANE
$79,900
A well maintained, 3-BR, full basement, home built in 1962. LR and dining area in-line. Cheery kitchen with eating area. Picturesque view towards Arbutus Cove and Mt Baker. Landscaped and good garden. Privacy. A well-treed area. Drive-by 4001 Locarno Lane then call me for an appointment to view. No obligation. Don't miss this one! Call:
Dennis Wagner
385-3435 MLS 595-2557

SATURNA ISLAND
Approximately 218 ft. (66.49m) Waterfront facing Tumbo Channel. Boat ramp not finished. Cottage and workshop. See mynad under class 293. MLS 30053.
385-3435 MLS. 595-2557
Dennis Wagner
385-3435 anytime.

LOW DOWN
PAYMENT
Possible when you purchase this well planned city bungalow. Revenue could be obtained from basement room and bathroom. New furnace. Updated inside and out. Walking distance to hospital and shopping centre. MLS 29590. Priced to sell at $47,500. To inspect Call RUPERT GRANT
385-3435.

T/C TOWN AND COUNTRY REALTY
3579 DOUGLAS ST. 382-7176

NEW LISTING
NEW HOUSE
University area, spacious 3-bdrm home. Living rm with floor-to-ceiling rock fireplace; formal inline dining room with sliding glass doors to wrap around sundeck. Expansive kitchen family room area (includes built-in dishwasher); double carport; thermo pane windows throughout; southerly exposure maximizes sun's warmth and light. New MLS. Phone Jim Webber. 658-5977.

YOUR NEIGHBORS
WILL NEVER KNOW YOUR HOME IS FOR SALE! COMPLETE PRIVACY ASSURED. ALL SHOWINGS BY APPOINTMENT ONLY. NO "DRIVE-BYS." LIST WITH ALLAN KLENMAN FOR OLD FASHIONED PROFESSIONAL SERVICE. PHONE 592-9771.

BEST BUY
IN VICTORIA, A MASTER-BUILDER SELLS HIS OWN HOME 2400 SQ. FT. FINISHED! 4 BEDROOMS; DEN, RUMPUS — 3 BATHROOMS — COVERED SUNDECK EXCELLENT DECOR THROUGHOUT AND FINEST QUALITY CONSTRUCTION. NEAR GOLF COURSE. VALUE OFFERED AT MANY THOUSANDS BELOW TODAY'S COST. $79,900. EXCLUSIVE. A. KLENMAN. 592-9771.

HOUSE FOR SALE BY OWNER
— lot size 85x140, spotless condition, 2 bedrooms, part basement, price $44,500. Drive by 634 Ralph Street. Phone 479-1219, or 479-6449.

250 HOUSES FOR SALE

BICO
BOORMAN
INVESTMENT CO. LTD.

BOORMAN INVESTMENT CO. LTD.
386-7521 or 595-1535

OPEN HOUSE
SAT. 1:30 - 4:30 P.M.
2546 FORBES STREET
First class living is yours in a most convenient location. Only 4 years old. 2 Bedrm. up, one down, 2 bathrooms, 2 fireplaces, sundeck. Fully finished ground-level basement with foyer entrance and possibility for in-law suite. Quick possession. $64,500.
MRS. O. ZACHARY
595-1535 592-2265

OPEN SAT. 2-4:30 P.M.
549 KENNETH ST.
$42,900
The outside looks like an old cottage, but the inside is WOW! The inside was completely gutted and professionally rebuilt by the contractor, owner. One bedroom — ultra modern gourmet kitchen with built-in stove and oven — small dining room — living room with acorn fireplace and sliding glass doors to secluded patio — new wiring, plumbing and heating — wall-to-wall carpets. A terrific bachelor pad on a secluded lot (New MLS 30092).
595-1535 IAN BOORMAN 592-3335

OPEN HOUSE
SxS DUPLEX
FRIDAY 1:30-4:30
3913 A & B DOUGLAS
(ACCESS OFF RALPH)
Brand new. Very comfortable. 2 bedrooms up on each side. Franklin fireplaces. Lake views. Full basements each side. $49,900 per side. Trades, offers, terms considered. MLS 30123
CALL: JOHN HOLMS 386-7521

SIDNEY
OPEN HOUSE
2374 OAKVILLE AVE.
SAT. 2-4 P.M.
brand new 3BR home — close to shopping. Fireplace, large sundeck and basement. Ready for development. Come and view with:
386-7521 OEAN ELLIOTT 382-7339

PENINSULA
WATERFRONT HOME
A super waterfront home only 1½ years old featuring a spacious entrance hall, attractive living room with a massive rock fireplace and separate dining room. The kitchen is a delight with beautiful cabinets, dishwasher, dinette area and adjoining utility room. Three bedrooms on the main level (the deluxe master has a 3-piece ensuite). Full basement with 2-piece washroom completed. Extras include intercom-radio, vacuum system and thermopane windows; separate double garage and paved parking area. Completed in natural siding and shake roof. All this on a wooded acre with a wide seafrontage. ML 29941.
LISTED AT $144,500
595-1535 ERIC GRAHAM 656-4489

UPLANDS
Rancher style home on easy care lot having three bedrooms, 2½ bathrooms, attractive entertaining accommodation. Listed in most sought-after GORDON HEAD area. This FULLY developed, tastefully designed and decorated home offers 3 bedrms, LR with FP and pleasant, treed view; SUNDECK with mtn. and sea view off DR, bright kitchen with new flooring and roll-top counters; master with EN-SUITE; new w-w in popular earthtones; sunny STUDY; enclosed laundry area; large FAMILY RM. $69,900. MLS. To view this special new listing anytime, please call
DONNA FOSS
477-7291 384-8075 (pgr. 504)

$59,900
.89 acres in Central Saanich, 3 large bedrooms, large LR with FP W-W throughout, sep. DR, great view of Mt. Baker and surrounding area.

$54,000
Large lot in Esquimalt, 3 bedrms, L-shaped LR with corner FP, family rm, rec. rm. with bar, drive-in garage.

ED HO
477-7291 384-8075 (Pgr. 386)

ATHLONE WOODS
1600 SQ. FT.
Court-Ordered Sale
$68,000
Rarely is a home in this secluded area offered for sale under these conditions. Spacious ranch style. Huge 18x13 master bedrm with 4-pce. en-suite, "literally a suite in itself". Bright family kitchen, dining rm has wood-frame corner windows. Extra parking and storage shed on property. 73'x160'. MLS. Call
BRIAN SHARP
477-7291 (Bus.) 592-6838 (Res.)
GEORGE WARREN
477-7291 (Bus.) 598-2498 (Res.)

4 BEDROOMS
4102 San Capri Tr.
$79,900
Split-level, family home finished in rustic cedar siding and heavy shake roof. Charming LR with unique "Bay" window. Built-in dishwasher. Kitchen leads to 21x12 FAMILY RM. with 2nd FP finished in ANTIQUE BRICK. 2½ bathrms. dble. carport and storage shed. MLS.
BRIAN SHARP
477-7291 (Bus.) 592-6838 (Res.)

EASY TERMS
All you need is a good credit rating and combined earnings of approx. $1,000 per month and you can start building equity for the future right now. Call me and let me tell you how you can buy this completely renovated 2 bdrm home near Mayfair Centre. Features all new plumbing and wiring, near new furnace and completely insulated throughout. Call me today. MLS.
BOB HILEY
477-7291 384-8075 (Pgr. 498)

KNOWLES
REALTY LTD.

$52,500 - $53,750
5 NEW SIDNEY
HOMES
Full basements, carports, sundecks. Wall-to-wall carpeting. Thermopane windows.
Call: 384-8101 Bill Knowles

ESQUIMALT
$52,000
2 bedroom, full basement home. Newly redecorated kitchen. In extremely good condition. Vacant and ready for immediate occupancy.

250 HOUSES FOR SALE

COLWOOD
Kenwood Place

New Family Homes
Priced from $38,900

We are accepting low low down payments and will assist our purchaser in financing. Our homes feature quality workmanship throughout, fireplaces, some with 1½ baths, full basements and 5 yr. builders' warranty. Turn right from Metchosin Rd. to Wishart Rd. at Colwood Fire Hall.

OPEN HOUSE
Sat.-Sun., 1-4

Ridley Bros.
Development Co. Ltd.
3108 Metchosin Rd.
Member Victoria H.D.A.C.
478-1721 478-5706

GORDON HEAD

3 bedroom split level with sunken Livingroom and rec. room. Nicely landscaped yard on quiet cul-de-sac.

Exceptional Value
at $71,900

384-1101 477-8646
TOD HACKETT
CONSTRUCTION LTD.

CHEAP AND COZY

Be warm, live very cheaply and have a good garden. Close in, property has future potential. Newly listed at $31,900. See it today!
HUMPHREY GOLBY 592-6730
HENDERSON REALTY LTD.
385-9741

LEAVING TOWN

4 bedroom ranch style home on 2 acres, fenced and cross fenced, riding ring, barn, good soil, 13 fruit trees, subdividable, close to schools, a steal at $85,000. 10510 McDonald Park Rd. Sidney, 656-6179.

BY OWNER, 2 BEDROOM HOME in quiet area, part basement, attractive lot, separate garage, living room with fireplace, wall to wall carpet. Kitchen with eating area and wall oven, house in beautiful condition. $44,900. 382-6429. 262 Regina Ave.

A.H.O.P. DUPLEX

$44,100 per side, $1250 down 8 percent financing, over 1200 sq. ft., 1½ baths, 3 bedrooms, full carport facilities, extra parking area, located in Colwood, Willowdale Rd. 478-1540.

FIVE BEDROOM BUNGALOW, on ½ acre, 13 years old, large heated workshop, 40x20', intercoms throughout. Can be seen at 595-Hansen Ave., Langford. 642-3252.

QUIET DEAD-END STREET, large lot, 2-bedroom with extra room in basement, plus rec room. $53,500. Principles only. 479-5216.

OPEN HOUSE, FRIDAY, SATURDAY and SUNDAY, 2-4 p.m. 1585 Cedarglen, 477-8583.

IZIK HOMES REALTY
Sales, Appraisals, Mortgages
Ph. 383-8522

C. N. MONTAGUE CO. LTD.
Sales, Consultations, Rentals
1028 Blanshard St. 384-9318

GORDON HEAD

Three bedroom house for Sale by Owner: Ph. 595-2983.

CORDOVA BAY SEAVIEWS
3 bedrooms, study, 2 balconies, inlaw suite and more $89,000. 658-5889.

253 COUNTRY HOMES and PROPERTIES

OPEN HOUSE
METCH./LANG. BORDER
2 ACRES
3691 DALLIMORE
1:30 to 4 P.M.
SAT

Just reduced from $74,900 to $69,500. 1,260 sq. ft. family rancher, 3 or 4 bedrooms. Great little hobby farm, right on the border of Metchosin and Langford, just off Winter Road. Vacant for quick possession. May look at trade for rentable house in town. Remember, full price only $69,500. Call:

BRYON JEEVES
477-7284 (24 hrs.) 477-6257 (Res.)
D. F. HANLEY & ASSOC.

Western HOMES
1037 Cloverdale Ave. 386-3494

HOBBY FARM
5 ACRES
PRICED AT $118,000

Better see this Happy Valley horse farm. It is about the best around. 5 acres, 2 nice barns, fenced and drained, and a large riding ring. PLUS a large family home with big rooms, full basement and a great country kitchen. Everything well maintained and in super nice condition. Call now to view. NEIL R. MACDONALD 386-3494 (24 hrs.)

HORSES HORSES!!
7 LOVELY
HOBBY FARMS

Please allow me to show you these beautiful properties for 3½ acres to 20 acres, 5 located on Saanich Pen and 2 in lovely Metchosin.

DICK JAMES
385-2481 592-2139
Swinerton's Realty World

$79,800
CHARMING DUPLEX

Very centrally located up and down duplex on large lot off Oak Bay Ave. Owner lives downstairs in spacious 3-bedroom accommodation, while the upstairs is rented.
This one is definitely worth investigating. For more information, please call:
477-0191 KNUS SCHWER 478-8203
Royal Trust

MILL BAY SPECIAL!

3-bedroom tudor home on 7.86 acres. PLUS an adjoining 3.12 acres on which to build or sell. Quiet and peaceful wooded setting. 3 wells on property, stream at the back. Fireplace, den, basement, billiard room, fruit trees. Purchase home on 7.86 acres for $95,000 or both properties for $123,000. Must see. For details call Wayne Strandlund at W. F. Strandlund Corp., 382-1348, 24 hour.

TRADE UP TO ACREAGE

Vendor will consider smaller home as trade for his spacious 3 bedroom executive home on 2.3 acres (perfect for horses) in Metchosin. Truly a fine home. For additional information call me, MLS 28577.
GALE CHRISTENSON
477-0191 477-7047
Royal Trust

NORTH SAANICH

Three year old home on one acre seaview. Stable and pasture. Now $74,500. Owner 656-5045.

SIDNEY REALTY LTD.
Real Estate — Insurance
Serving the Saanich Peninsula
656-3928

SAANICH PENINSULA PROPERTIES LTD.
For Real Estate Requirements
2354 Beacon Ave., Sidney 656-4000

GORDON HULME LTD.
SIDNEY-SAANICH PENINSULA
656-1154 2444 Beacon Ave.

253 COUNTRY HOMES and PROPERTIES

malahat realty ltd.
P.O. Box 40
Mill Bay, B.C.
743-5525

MILL BAY
SEAVIEW

A "Comfy" Family Home. Approx. 1200 sq. ft., 3-4 bdrms., 2 baths, full bsmnt. which has equivalent to an "in-law suite" with sep. ent. On .64 ac., nicely landscaped, greenhouse. Lge. Sundecks with commanding SEAVIEWS. A clear title buy, priced right at $54,900. Asking Price. MLS.

A STEAL OF A DEAL on this 3-BR, 3 Bath, Post and Beam HOME. Has W-W throughout, elec. heat, picture windows and a brand new fireplace! Community water supply, lge. lot and the BONUS is SEAVIEW and MOORAGE FACILITIES within 300' (excellent wharfage and off-shore). Owner wants a SALE . . . will look at all offers on the $54,900 Asking Price. MLS.

COWICHAN BAY
Almost ¾ Acre

Fine family home — 3-year-old, 3 bedrooms, 2 fireplaces, 2 bathrooms, electric heat, community water supply close to schools. Good level lot, cleared. Priced to sell at $57,500.

Put yourself into a Lovely New Home such as this! Approx. 1760 sq. ft. of Gracious Living plus the Garage and a Carport. SPECIAL FEATURES such as the Sunken Living Room with the Feature Fireplace AND your Personal SAUNA! On a Fine Country ½-Acre. Just Listed at an Asking Price of $73,900.

Owners have moved and must sell this attractive 3 bedroom ¾ basement, seven year old home, set on ½ acre, serviced with community water. Ideal family property, completely fenced with good yard for children, with bus service to schools. Realistically priced at $49,500 for quick sale.

Shawnigan Lake

Well built and very well insulated new home set amongst the trees on quiet cul-de-sac in Shawnigan. This home has 3 good sized bedrooms upstairs and a large living room with heatilator F.P., Dining Room, well laid out kitchen and family room. Also large hobby room or den and enclosed double garage. All this for only $69,500.

DUNCAN
Handyman's Special

Small one-level, 3 bedroom home on one acre in Duncan, presently rented, on municipal water. Possibility of subdividing into 2 lots subject to perc. and municipal approval. Well priced at $36,000.

BUILDING LOTS!

MILL BAY . . . SEAVIEW
Approx. ½ Ac. Comm. Water Small Bldg already on; 400' to water edge and Marine facilities. IDEAL for Boat Enthusiasts! OFFERS invited on $23,900. MLS.

MILL BAY . . . SEAVIEW
Approx. ½-acre. JUST WAITING for the HOME of your Design! Comm. Water. 500 ft. to Excellent Marine Facilities. Come on Boaters! MLS.

3 seaview lots approx. ½-acre each. Community water. Septic tank and field installed on one lot.

SHAWNIGAN LAKE. 1 Acre Approx. Excellent Value area Jager Haus. Retired lady unable to carry out her business plans; anxious to Sell! Offers invited on her asking price of $16,500. MLS.

Recreation Lot —
Shawnigan Lake

On west side with power and drilled well. Approx. 1 block from beach. Owner asking $13,900.
TOM BURDGE 743-9398
LISA MADIGAN 746-6990
PAT DOUGAN 748-4566

EAST SOOKE, 2 Acres, Hillside Lot, water view, driveway, water, $26,000. PETER BROWN or DAVID SCOTT 385-3435.
P. R. BROWN AND SONS

SHAWNIGAN LK. COTTAGE, .6 acre, treed, semi-waterfront, $42,500. 479-6264.

256 WATERFRONT PROPERTIES

LOVELY SOOKE WATERFRONT

Just listed — this super exclusive property should be viewed with us. Over 4,000 sq. ft. of excellent living area, situated on one and three quarters acres, with 200 feet of WATERFRONT. Choice one bedroom guest or caretaker's cottage. Many, many extras — too much to put in this ad. Why not call us for an exclusive appointment to view this charming home. Well priced at $198,500. Just call 386-3585. res., ask for John or Roma Molyard.

80' WATERFRONT
PORTAGE INLET

An Immaculate and spacious bungalow with 80' of secluded waterfront. Reception hall, grand living room, dining room, and a spacious kitchen with delightful views. 3 bedrooms, 4th downstairs, 28' family room. Large workshop. 2 bathrooms. Sauna, swimming pool in secluded garden. $115,000.
Residence Ted Walford Office
598-1420 477-1841
Block Bros. Realty Ltd.

BEAUTIFUL LOT

North Saanich, fronting the greatest boating waters on the coast. 1.2 acres with 130 ft. waterfront, level building site, extensive views and many mature native trees for privacy. Compare at $63,900. MLS.
STAN TRONT 477-2829
HENDERSON REALTY LTD.
385-5794

WATERFRONT

Nine selected seafront homes within four miles of City Hall. Prices $125,000 to $250,000.

BOB ELLIS
Northern Pacific
Realty Ltd.
479-1687

SAANICH INLET

Located on Mark Lane on west side of Saanich Peninsula, here is one of the last of the vacant waterfront lots in this area. High rocky lot with magnificent views. Deep water at shoreline. Price $45,000. Exclusive with Wilfred Davis 479-1667 or 658-8884.

J. H. Whittome & Co. Ltd.
Royal Oak Branch

FOR SALE OR RENT WITH OPtion to purchase. Lovely 2-bedroom home with 2 finished rooms in basement, open fireplace and living room with roughed-in fireplace and plumbing in basement. Carport and large patio, overlooking Brentwood Bay. Open 1-4 Sunday. By owner, 7179 Brentwood Drive. Full price $67,500 or offers. Includes range and fridge, washer and dryer. Immediate possession. 652-5625.

TRADE UP TO ACREAGE

Vendor will consider smaller home as trade for his spacious 3 bedroom executive home on 2.3 acres (perfect for horses) in Metchosin. Truly a fine home. For additional information call me, MLS 28577.
GALE CHRISTENSON
477-0191 477-7047
Royal Trust

WATERFRONT

A perfect retirement cottage, approx. 15 years old, level lot with gradual drop to 107 ft. of beach — priced to sell at $50,000.
R. W. RHODES
OFF. 595-2121 RES. 479-9241
NATIONAL TRUST

1.0 MILE POINT
WEST COAST CONTEMPORARY
$195,000. BRIAN RIPLEY
Lansdowne Properties, 592-2431

100' WATERFRONT

By owner, 19 year old, 3 bedroom, 1400 sq. ft. house on over ½ acre, $95,000. $35,0000 down. 652-3470.

RARE FIND — SHAWNIGAN WAterfront lot, sandy beach, plus 25' trailer. 479-4641.

SMALL 2-BEDROOM HOUSE ON Pat Bay. 656-1688.

256 WATERFRONT PROPERTIES

"UPLANDS"

TWO-THIRDS ACRE of waterfront in one of Canada's most beautiful areas, a spacious 5 BR home and a 16'x32' heated pool. What more could you ask for? The home is a low bungalow style with brick front and cedar shake roof. The semi circular driveway is graceful and affords ample parking for guests. Elegant living room with marble fireplace, separate dining room and large family kitchen with built-in cooking centre, D.W. and garburator. Off the spacious hallway are 4 bedrooms, and a 5 pce. bath, the master has its own 4-pce. en-suite plus a walk in closet. Downstairs you will find a rec. room with a rock firepelace wall and a large wet bar. A 5th BR with 3-pce. bath, the utility area. A largee office, plus a games roo The home is heatede by hot water and has zone controls. The view over Cadboro Bay and the Yacht Club, and out to the Strait where the steamers go by, is very lovely and ever changing. Exclusive listing with:
386-7521 TOVE BARLOW 477-9859
BOORMAN INVESTMENT CO. LTD.
612 FORT ST.

SOUTH OAK BAY
TWO TO CHOOSE FROM:

1. Better than new. Executive type home, sunken living room, four bedrooms, 3 bathrooms, large rec room, two fireplaces, den and lots of extras.
2. Brand new three bedrooms, 3 bathrooms, two fireplaces, two sundecks, living room, dining room and den, spiral stairway. $125,000.

Both these homes have fabulous sea and mountain views and close to all conveniences. To view phone.
WALLY MILLIGAN
384-8001 or Res. 477-5144
Royal Trust

PRIVATE COVE
1 ACRE
CORDOVA BAY

Almost 1 acre of total seclusion, with 125' waterfrontage embracing a sheltered cove. Impeccable 3-bedroom no-step residence, large master bedroom with full ensuite. Home is designed to accommodate separate guest suite. Library-cum-office with wet bar. Family room with fireplace. 3 bathrooms. Unique, fully equipped kitchen with breakfast room. Double garage. Workshop. $175,000.
Residence Ted Walford Office
598-1420 477-1841
Block Bros. Realty Ltd.

WATERFRONT
TEN MILE POINT

Fabulous character home in the finest area in Victoria. Watch the sail boats go by, the lights of the Yacht club. Tastefully decorated, floor to ceiling windows in the sun room, quiet gracious living room and family sized dining room all with massive fireplaces. 4 bedrooms (master with loads of built-ins. Laundry room adjoins kitchen. Either separate in-law suite or a terrific family recreation area. Separate entrance to beach. Priced $145,900.
477-5705 Erna Ellsay 477-1841
Block Bros. Realty Ltd.

MILL BAY

77' Waterfront—small treed lot suitable for owner-builder who wants something different. Small cottage included for $33,000 terms. Doug McKillop 384-0308. Frank Beamish Realty Ltd., 385-5113 anytime.

258 CONDOMINIUMS

ALL OFFERS
CONSIDERED FOR

2 BR apartment home of over 1,100 sq. ft. with ensuite plumbing — controlled U.G. parking. Close to all amenities — Only $39,900.
ALSO
1 BR den in same building — only $37,900.
Esquimalt Area
Vendor's may consider lease or lease to purchase.
CALL: M. A. RUDDY
656-4889
PARK PACIFIC INV. LTD.
383-4124

$1,250 DOWN
(with grant)
will get you started on the purchase of a brand new townhouse priced at $45,000. 3 bedrooms, living room with dining area; sep. utility room plus full basement.

OPEN HOUSE
SATURDAY 1:30-4:00
738 WILSON ST.
386-2911 ALEX TAIT 477-8522
Homefinders, Wall & Redekop

ORCHARD HOUSE
WHAT A VIEW!
$32,000

Corner suite, plush carpeting, close proximity to Beacon Hill, and downtown. Perfect for retirement. MLS0258. Call:
386-3124 ROD FINCH 479-7663
Seaspray Properties Ltd.

APARTMENT DWELLER?

Stop lining your landlords' pocket. We have a top floor, 2 bedroom condominium available in a good building. The down payment is low, the carpet is new, the fridge, stove and drapes all stay. $37,500 is the asking price and vendor will consider offers. Phone:
ROB ANGUS RES. 383-4288
PGER 388-5464 221
OFF. 595-2121
RICHARD RHODES RES. 479-4291
PGER 388-5464 728
National Trust

FAIRFIELD LUXURY

New two-bedroom condominium with 1400 sq. ft. of living area. Full fireplace, large dining area, and spacious bedrooms. New fridge, stove and dishwasher are just a few of the extras in this tastefully decorated home. Full underground parking for your convenience. Only minutes away from downtown. Priced below replacement at only $53,000.
FRED G. CARVER 595-8664
HENDERSON REALTY LTD.
385-9741

BY OWNER
ESQUIMALT

Spacious 3 B.R. condominium — Must be seen! Large L.R. with fireplace and feature wall; D.R.; utility room, storage and parking area. Includes W-W carpeting, drapes and 4 appliances. 1200 sq. ft. of comfort in a quiet, well kept bldg. Asking $37,000. 384-9465 After 5 Mon.-Fri. and 9 a.m. to 8 p.m. on weekends.

CONDOMINIUMS

Not one but two very good condo's in the very popular complex on Poplar Street. These are both 1-bdrm units with one slightly larger. Plus sauna, pool, swirl pool, games rm., workshop and elevator. Asking $30,500 and $32,500. MLS. 29937-29527. For more information please call:
ART EVANS
386-0276 386-2911
Homefinders, Wall & Redekop

Open Fri. Sat. 2-4
202-605 Cook St.

be dollar-wise. See this bright, lovely condo at reduced price of $39,500. 20x14 living-dining rm. 2 bright, spacious BRs, small blk. low maintenance, excellent location. 386-8441, Ruth Lukaitis, 477-5306.
J. H. Whittome & Co., Ltd.

$26,500
JAMES BAY

-bedroom unit includes fridge and stove ground floor. Immediate possession. MLS. Owners moving so make your offer to:
SUSAN or JACK BETTS 477-4042
385-2481.
Swinerton's Realty World

BY OWNER, THREE-BEDROOM, 1½ baths, 2 sundecks, patios, garage, full basement, $ major appliances, 10¼%. 477-6191. View all day Sunday.

IN YEAR OLD 21 SUITE BUILDing, large 2 bedrooms, 1½ baths. Easy to buy, low maintenance. 382-5211.

258 CONDOMINIUMS

david burr LTD.
655 FORT ST. 384-9335

CITY CENTRE
HIDEAWAY

Leave the car in the garage and walk to work. This 1-bedroom unit conveniently situated in the heart of town is ideal for the younger couple or the retired. The 735 sq. ft. floor area comprises a large living room, dining alcove and spacious bedroom. Being in a reinforced concrete building it is virtually fire and sound proof. Never having been occupied you could qualify for the government $1,000 grant. Call me and let me show you this attractive unit today and make an offer on the asking price of:
(MLS 27078)

$39,900
DON ROBBINS
384-9335 384-9072

OPEN HOUSE
SAT. & SUN. 1:30-4:30
139 Clarence

This deluxe, spacious, 2-bedroom home is located in one of Victoria's finest buildings and offers a very spacious living room and entertainment-size dining room (both with views of water, mountains, park and city). Master bedroom 12x17½ ft., 2 full baths, deluxe kitchen with top of the line appliances, utility room. Many other amenities including swimming pool and sauna all located within the reinforced concrete building. Full price $72,500. MLS.
388-4434 JOHN BUNYAN 383-7777

NEAR LAMPSON

Spacious, two-bedroom condominium with ensuite. Loads of extras, included in end price fo $39,750; stove, fridge, sundrapes, dishwasher, garbarator, wallpaper, etc., etc. The owner is moving to mainland so must act quickly. MLS. For viewing contact:
388-4434 RICK KINNIS 477-9394
WESTMONT REALTY
(1977) Ltd.
920 Hillside Ave.
388-4434

Laurel Point

HARBOUR FRONT
Luxury
Condominiums
$80,000 to
$170,000

Spacious apartments with 1, 2 and 3 bedrooms and balconies. Some with den, fireplace, large patios, barbecues. Also luxury tri-level townhouses of 3000 square feet. Laurel Point facilities include its own library, clubrooms, workshop, swimming pool, saunas, underground parking.
5 minutes lovely walk to the Parliament Buildings and Empress Hotel. And, of course, your very own park in front — right on the water.

225 Belleville (3 blocks west of Parliament Buildings). On-site sales office; 386-7752 or call Cedric Steele Realty Ltd. 388-6258.

ONLY $39,900

Bright fresh 2-bedrm. corner apartment in deluxe 2-year building. Includes self-clean stove, self defrost fridge, garburator. Hobby and exercise rooms. A good investment.
BILL McCARTER 592-3970

SUPER TOWNHOUSE
SUPER COMPLEX

3 bdrms., 1800 sq. ft. finished. Features fireplace in living room, thermopane windows, attached carport, 1½ baths. Finished rec. room, sundeck, patio, storage, sunny aspect and well landscaped grounds. Asking $56,900.
BILL McCARTER 592-8970
BOB GIBSON 658-5153

CLOSE TO THE
WATERFRONT

Only a block away from lovely walks on the ocean front, and feeding the ducks in the lake. A spacious 2-BR suite with a real woodburning fireplace (not found in many!) Lovely W-W carpeting throughout, and a spacious balcony off the living room. The kitchen has self-cleaning oven, frost free fridge and a dishwasher. It also includes a washer and dryer right in the suite, no running down halls or to the basement. Sauna, Swirl pool, workshop and Rec. Rm plus a garden plot included. Listed at $47,000. To view please call:
386-7521 TOVE BARLOW 477-9859
BOORMAN INVESTMENT CO. LTD.
612 FORT ST.

PARK PLACE
2605 WINDSOR RD.
Victoria's most
Luxurious condominium
Open to View 2-5 daily
Only 17 suites to share POOL, SAUNA, and RECREATION AREAS.
Secured underground parking.
Purchase direct from owners
598-2411 or evenings 598-4260
Courtesy to realtors
Greenbank Designs Ltd.

Quiet Retirement
ESTATE SALE

mmediate possession lovely two edroom — one owner condominium — featuring fireplace in right and spacious living room— arge glassed-in balcony — washer, dryer, fridge and stove — corner location — immaculate property. Price reduced to $41,500. MLS. Bill Palfrey 386-7545 or 598-4210. Island Homes Ltd.

ROCKLAND

This spacious (over 1500 sq. ft.), ground level — 2 bdrm. — 2 bath home offers comfortable gracious living in a convenient area. These superior accommodations must be viewed to be appreciated — owner wishes to move to mainland so is open to offers on the asking price of $61,500. Lillian Hendy (479-1667, 24 hrs.)
J. H. Whittome & Co. Ltd.
Royal Oak Branch

TIRED . . .

. . . of the same floor plan in every condo you look at? Consider features such as: VAULTED CEILINGS; WOOD POST AND BEAM; ARTIST'S 3-ROOM SKY-LIGHTED LOFT AREA. Just like home with eating-area in the large kitchen and separate dining room. All appliances plus incomparable recreational facilities — $48,500. Exclusive with: Murray Lawson:
388-6275 Pager 2478
PARK PACIFIC INV. 383-4124

CITY CONDO
$29,900

1 BR condo in good city location facing south. Stove, fridge, dishwasher included. A steal. Owners anxious to sell. FRED LERCH 595-5131, or 477-5120. CANADA TRUST, 2252 OAK BAY AVE.

$42,500 — OFFERS
OPEN DAILY 1-4

924 COOK AT ROCKLAND
BRAND NEW 2 BEDROOM
HUGE KITCHEN, 1½ BATH
USE YOUR $1000 GRANT
BOWDEN REALTY — 383-5524

URGENT

We have taken these two condominiums in on trade and must sell them immediately. One bedroom $35,000, two bedroom, $47,000. See them today and take advantag of our situation. 595-4100 10 a.m. - 7 p.m.

GOOD OPPORTUNITY
1040 ROCKLAND

2 bdrm., near park and town first floor, white shag, 4-piece bath, swirl, sauna, extras, $42,000. 477-0515 or Bus. 478-1741, ask for Doug Foster.

$300 DOWN

2-bedroom condo, wall-to-wall, fridge, stove, washer, dryer, swimming pool, children, full price, $22,500, easy terms, moving, 384-5603.

2 BEDROOM CONDOMINIUM, firepace, ocean view. Sooke area, plus 1972 Olds Toronado, $36,900. 477-8941.

258 CONDOMINIUMS

WHY RENT?
A DOWN PAYMENT OF
$450
(With $1000 B.C. Gov't Grant)
A MONTHLY PAYMENT OF
$219.
(includes Principal, Interest, and Taxes)
INCREDIBLE PRICES
8% AHOP
MORTGAGE
AND AN INCOME OF
$700
QUALIFIES
You to Buy a Condominium Home at
Princess Maquinna
830 Esquimalt Rd.
COMPARE PRICES
1 bedroom from $28,900
2 bedroom from $34,700
2 bedroom and den from $35,600
AND WHAT'S MORE
we look after ALL LEGAL COSTS. Drapes, continuous clean Hot Point range, deluxe frost free fridge, balcony and sundeck, recreation facilities ARE ALL INCLUDED IN THE PRICE.
OPEN WEEKDAYS 9-12 and 1-7:30 SAT. and SUN. 1-5 P.M.
BYRON PRICE & Associates
385-2456 or 385-2551

DIAMOND DEVELOPMENTS LTD.

LOW DOWN PAYMENT

Try your down payment on these 2-bedroom, 1½-bath units priced from $47,500 at

WOODSTONE PLACE
1039 LINDEN
(between Rockland and Fort)
OPEN DAILY 1 to 5
For further information on these reduced prices please call
JIM WEST
386-1255 595-4094

THE FINEST IN
CUSTOM
Condominium Living

PARKVIEW PLACE

928 Southgate St.
(Across From
Beacon Hill Park)
—SEVEN Major Appliances
—Washer-dryer in each unit
—Recirculating fireplaces
—Your own kitchen window
Victoria's Very Best
LOCATION
Open Mon. - Sat.
1:30 TO 4:30 P.M.
Landmark Properties Ltd.
386-6762

Patio Homes
Open 1-4 p.m.
Fri. - Sat. - Sun.

Seven semi-detached California styled patio homes (five sold). An alternative to townhousing. Quality comparable to $100,000 custom homes.
FEATURES INCLUDE: 3 bedrooms, 1½ bathrooms, family rooms, firepolaces, 3 garden patios, attached carports.
The ultimate in privacy. A first for Victoria; compare the planning and construction. Drive to Jolly Place, 1 block south of McKenzie and Glanford intersection.
$61,500
592-0662

Oak Bay
Waterfront
Open House
2768 Satellite St.
Sat-Sun 2-4

Easy care Co-Op suite. One bedroom large living room, small den. Beautiful view of sea and Mt. Baker. ESTATE SALE VACANT $42,000.
MRS. WEBB 477-3095
HOWARD HODGES 598-7166
Swinerton's Realty World

WE INVITE YOU

to live in the most luxurious condominium suites in Victoria. Find out whether you like it before you buy it. Price range from $78,000 and up. You need not buy it. You may rent these suites for a nominal amount. It is a unique opportunity for you to enjoy and find out whether this is your chosen way of life, before you invest large sums of money. For further information phone:
GEORGE HESS
477-7284 (24 hrs.) 479-7069 (Res.)
D. F. HANLEY & ASSOCIATES

JOFFRE MANOR
1121 ESQUIMALT ROAD
QUALITY CONDOMINIUMS
1 Bedroom from $31,200
2 Bedroom from $36,900
3 Bedroom from $45,900
In new 20-suite building. Resident caretaker. Close to all amenities. Open Mon.-Sat., 1:30-5:30. Phone CLARE BROCK at 388-9662 or 598-3321. Jack Mears Oak Bay Realty Ltd.

PENTHOUSE

"The Savoy" 777 Blanshard. Steel concrete and brick, in town with panoramic views, 2 bedrooms, 1 ensuite, one full and one-half baths. Fireplace, hot water heat, three balconies, $95,000. New and vacant. Private sale by owner. No agents, please. 385-0520, 385-5663.

CHILDREN AND PETS

Are welcome in this spacious Esquimalt, 3-bedroom condominium, 1½ baths 4 appliances included. Low down payment, low charges, low price — only $33,900. MLS. Call R. ROST 658-5490 or National Trust, 595-2121.

SOUTHGATE CONDOMINIUM

Top floor, 1 bedroom quality suite with appliances, drapes and wall to wall carpet. Near park and town. Full price $33,500. Terms arranged. To view phone 388-4636 or 477-8806 after 5.

Oak Bay $29,500

Attractive 1-bedroom suite, near all amenities, quiet well maintained block. Vacant possession. Seen anytime by phoning 592-3555.

206-710 LAMPSON

By owner, 2-bedrooms, stove, fridge etc. $35,750. For appointment, 383-2936.

BETTER THAN NEW

In sunny Sidney. Three-bedroom townhouse including many extras. Only $39,900. 656-2206.

RETIREMENT? STARTER? Quality, 2-bedroom, 2-bathroom, seaview. $39,900. $3500 down and assume. 385-7682.

DRIVE BY

1040 Rockland Avenue. 2 bedroom top floor. Many extras. $46,900. Owner. 385-2567.

$21,500 OR OFFER. 2 BEDROOM, swim pool, Burnside and Tillicum. Handyman special. 388-4791.

2-BEDROOM CONDOMINIUM, top floor, sun side, by Racquet Club and University, $42,300. Owner 477-0489.

Lovable Chief

7475
by Alice Brooks

He's a friend, not a foe! Surprise a child with this doll.

From the tip of his feathered headband to the toe of his moccassins, he'll delight a small child. Use felt or suede cloth for outfit. Pat. 7475: pattern pieces; doll about 14", clothes.

Send $1.50 for each pattern — cash, cheque or money order. Add 25 cents for each pattern for first-class mailing and handling. Send to: **Alice Brooks, Needlecraft Dept., 60 Progress Ave., Scarborough, Ont. M1P 4P7.** Print plainly pattern number, your name, address.

VALUE packed. 1978 NEEDLECRAFT catalog. Choose from 225 designs, 3 free inside. All crafts, Knit, Crochet. Send 75¢

Easy Gifts 'n' Ornaments	$1.50
Pillow Show-Offs	$1.50
Stuff 'n' Puff Quilts	$1.25
Stitch 'n' Patch Quilts	$1.25
Crochet with Squares	$1.00
Crochet a Wardrobe	$1.00
Nifty Fifty Quilts	$1.00
Ripple Crochet	$1.00
Sew & Knit Book	$1.25
Flower Crochet Book	$1.00
Hairpin Crochet Book	$1.00
Instant Crochet Book	$1.00
Instant Macrame Book	$1.00
Instant Money Book	$1.00
Complete Afghans #14	$1.00
Easy Art of Needlepoint	$1.00
Complete Gift Book	$1.00
12 Prize Afghans #12	75¢
Book of 16 Quilts #1	75¢
Museum Quilt Book #2	75¢
15 Quilts for Today #3	75¢
Book of 16 Jifty Rugs	75¢

Nifty Thrifty
Printed Pattern

ONE PATTERN PART

4868
WAIST
23½-34"
by Anne Adams

ONE PATTERN PART—no side seams! Whip up elasticized-waist pants in your favorite colors, and save, save, save! Ideal for knits.

Printed Pattern 4868: Misses Waist sizes 23, 24, 25, 26½, 28, 30, 32, 34 inches. Size 26½ takes 1 3/8 yards 60-inch.

Send $1.50 for each pattern — cash, cheque or money order. Add 25 Cents for each pattern for first-class mail and handling. Send to: **Anne Adams, Pattern Dept., 60 Progress Ave., Scarborough, Ont. M1P 4P7.** Print plainly size, style number, your name, address.

Look prettier on LESS MONEY—send for our NEW SPRING-SUMMER PATTERN CATALOG. See the new soft dresses, blouses, skirts, pantsuits, more. Plus free pattern coupon. Send—75¢

107-Instant Sewing Book	$1.00
106-Instant Fashion Book	$1.00
105-Instant Crochet Book	$1.00
126-Thrifty Flower Book	$1.50

258 CONDOMINIUMS

REALSPAN PROPERTIES LTD.
1031 VANCOUVER ST. 386-6454

McKENZIE HOUSE
Garnet & Cedar Hill Road
OPEN DAILY
1:00 - 5:00
$38,000 - $44,500
A REAL TREAT TO SEE
A GREAT PLACE TO LIVE
A GOOD VALUE PURCHASE
f you are thinking of reducing our monthly overhead for accommodation then see us. TRADE IN YOUR HOME ON ONE OF THESE UNITS.
OFFICE 386-6454
DISPLAY SUITE 721-3525

PLEASE READ
OWNER MUST
SELL
$52,500

PENTHOUSE, with over 1800 sq. ft. floor area. Deluxe accommodation, with swimming and swirl pool, sauna, tennis court, 2-car parking and more. Owner will take 20 OR 24 ft. diesel boat with displacement hull as down payment. ACT NOW. CALL:
LAURE COMO
388-6454 479-1179

Wise Buyers

Will appreciate the value in this cheerful, nicely finished one bedroom suite with self-contained storage on the 3rd floor with some view. Quiet location but close to town, all amenities. Easily affordable with present financing. All offers considered to asking price of $31,900.00.
318—1025 INVERNESS
CLARE M. STEVENS
388-6454 658-5072

SPENCER CASTLE
OFFERING
Luxurious Living
IN A EXCLUSIVE SETTING
Special Features include:
—Views with park like setting
—Luxurious interior appointments
—2 bedrooms, 2 baths
—steel and concrete construction
—heated pool, saunas, entertainment rooms.
Open Daily
1:30-5:00 p.m.
OR CALL
386-6762 384-4013
LANDMARK PROPERTIES LTD.

1009 MCKENZIE

2 bedrooms, 3rd floor, all amenities. Best offer to $46,000.

TRADE BOAT ON
25 GOVERNMENT ST.

Top floor, seaview, close to waterfront. Beacon Hill Park, 1 bedroom, low maintenance, low down pmt. or trade anything of value. $39,500.

1433 FAIRCLIFFE

City views, close to waterfront, quiet 2 bedrooms, covered parking, $43,500. Large reserve acct. MLS.

2050 WHITE BIRCH ROAD

1 Bedroom, low down payment. $29,500.
652-1141 FRANK CSINOS 652-3202
388-6275 Pager 2826
SEABOARD PROPERTIES LTD.

LUXURY
CONDOMINIUM
1590 SQ. FT.
PANORAMIC
SEA AND MOUNTAIN VIEWS

Extra large kitchen with eating area and balcony, separate dining room, 21 ft. living room with wood burning fireplace, 2 large bedrooms, master with walk in closet and 2 pce en-suite, additional 4 pce bath, plus storage and laundry in unit. Price of $94,500 includes 6 appliances and most drapes.
TO VIEW CALL
JOHN COCKRILL 385-4230

HEY! LOOK AT THIS!

the Biggest NEW house you've ever seen on the smallest lot imaginable. Forget metric in terms we all understand — about 1600 sq. ft. 800 per floor, 2 full bathrooms, 3 bedrooms, TV room, living and dining room. On a postage stamp lot — still room for car, a shrub or two and small pet or whatever. Before you go townhouse or condominium, consider closely this new single family home on short, quiet street, walking distance to town. All this for only $59,500. JEANNIE DEWHURST 384-8001 or 658-8980. Royal Trust.

Steps to the Park
$28,500

New quality wall-to-wall, rustic beams and a location you can't beat make this one-bedroom condominium a must to view. The building offers sauna, swirlpool, heated swimming pool, lawn bowling, laundry, facilities, workshop and more. It's the lowest priced unit in the building so quickly call CHRIS GREIG 386-6164 or 478-5953. MLS. Casstle Properties Ltd.

CHATEAU NEUF
OFFERS

Luxurious living plus location
— 1,400 plus sq. ft.
— 2 bedrooms, 2 4-pc baths
— Steel and concrete construction
— Sauna and swirlpool
— Underground parking
A must see at $64,950. Call,
477-0191 A. J. (Andy) ANDERSON
477-6832
Royal Trust

TOWNHOUSE
CONDOMINIUM

in University area, 4 bedrooms total. Rec room. Lots of parking. Refrig., range, dishwasher, washer and dryer. 2 full bathrooms plus a 2-pc ensuite. 4-unit complex. $62,900.
JEANNIE DEWHURST
384-8001 or 685-8980
Royal Trust

DOWNTOWN LUXURY
THE SAVOY
$43,000

And all offers will be submitted on the deluxe 1 bedroom condominium. Just a minutes walk to shopping, harbour etc. VACANT.
Residence Ted Walford Office
598-1420 477-1841
Block Bros. Realty Ltd.

OAK BAY

walk along the sea and live in a steel and concrete bldg with underground parking. 2 BR bright suite that has every convenience for better living. All 3 appliances included in kitchen with eating area. Adult bldg only. Asking $65,000. Call HAZEL CAMPBELL 384-8001 or 592-0632 Royal Trust, to view.

TAKE A LOOK

You can't beat this 3 bedrm. condo, 1177 sq. ft., sundeck, 10 per cent 1st Mtge., low down payment takes this beauty at 1124 Esquimalt Rd. across from the Rec. Centre. Only $38,900. Call LARRY QUAGLIOTTI 477-7988 or 386-6164 Castle Properties Ltd.

REDUCED PRICE

Sea view, 1 block to Dallas Rd. and Juan de Fuca Strait. Luxurious 2 BR, 2 baths, all appliances including clothes washer and dryer, cosy fireplace. Fairfield Plaza within walking distance; Owner, 477-8292.

NOTHING DOWN

Just take over low payments, and move into this extra large 2 bedroom condominium. Features include huge master bedroom with walk-in closet. Large galley kitchen and free laundry. 383-3848.

ORCHARD HOUSE

Spectac

265 HOUSES WANTED TO BUY

DOCKYARD EMPLOYEE
and wife require a 2 or 3 bedroom, full bsmt. home, no more than 30 years of age in the Simpsons-Sears, Oaklands or Fairfield areas, up to $40,000 cash. Call CHRIS GREIG 386-6164 or 478-5953.

ELDERLY LADY
requires a 2 bedroom home with not too many steps, preferably in a quiet area close in, up to $55,000 cash. Call CHRIS GREIG 386-6164 or 478-5953.

THEY'VE SAVED
and now they have the cash to buy a 2 or 3 bedroom starter home. Must be sound but minor repairs no problem. Max. price $50,000. Call CHRIS GREIG 386-6164 or 478-5953. Castle Properties.

B-B-B BUYERS
And I've got three as follows:
1. Newlyweds looking for clean starter under $45,000. Gorge or Marigold.
2. Active family (4 children) seeks spring privacy in Oak Bay or city to $75,000.
3. Kitchen or dining room onto tidy yard. $55,000. 3 BRs in mature Gordon Head. Get it sold now. Call "MIKE SWEENEY IS SERVICE" phone 595-8780 or 386-6164. Castle Properties ltd.

CALLING
Northridge — This is an honest request for a 3 bdrm (at least 3) full bsmt. home, 2 fireplaces, large yard, priced in the sixties. Must be in the Northridge area — occupancy March 31 '78 — if you are thinking of selling or have such a listing, please call.
Lillian Hendy — 479-1667 (24 hrs.)
J. H. Whittome & Co. Ltd.
Royal Oak Branch

URGENT!
Have just sold house in Fairfield. Have many purchasers needing property in this area. 3 bedrooms with full basement in mid 50's. If you are seriously considering selling, please contact either:
MARY MOODY — 652-5681
ANNE HOWARD — 652-3206
CENTURY 21
J. D. BOSDET LTD. 385-4455

WANTED
We have an immediate requirement for a well kept 3 bedroom home with basement. Location is flexible but purchaser would prefer good area, handy to elementary school $60,000-$70,000 range. Please call:
GALE CHRISTENSON
477-0191 477-7047
Royal Trust

TIGER RAG
And three cheers for whoever is ready to sell their clean, high exposure, 2 bdrm-den home of about 40 yrs. in Fairfield-Oak Bay for $80,000 tops. I have a buyer for you! Call "MIKE SWEENEY IS SERVICE" 386-6164, 595-8780. Castle Properties Ltd.

RETIREMENT
And starter homes needed now in any good area. I have qualified purchasers on hand up to $50,000. For fast action call LYLE MARRINGTON 386-6164 or 386-6497. Castle Properties Ltd.

CASH FOR YOUR HOME
Investors will pay cash for any home, any area up to $50,000. Call: GLENN NICHOLLS, 598-7689 or 592-2431. Lansdowne Properties.

WANT 4 BEDROOMS
$65,-$72,000 BRACKET
Client wants modern 3-bedroom home with extra bedroom and bath down. What offers?
HELEN OR TED — 477-7750
BOWDEN REALTY — 383-5524

SINCERE, GENUINE
Request. Client needs 2 bedrooms, modern neat home. Must have a dining room or nice dining area. Cash buyer. H. Bitterman, 474-2476.
Capital City Realty Ltd. 388-7557.

QUEBEC FAMILY
Require three or four-bedroom home in nice area up to $60,000. All cash to you. BEN GREIG 386-6164 or 598-3105. Castle Properties.

HOUSES WANTED
will pay cash for your house if it suitable for rental purposes. Call my agent Randy Small 385-1431.
British American Realty Ltd.

PURCHASER looking for older character home with revenue in Fairfield-Oak Bay area. Call 477-0191 JIM DONNELLY 477-8855
Royal Trust

WANTED TO LEASE WITH OPtion to purchase, house that is zoned Commercial retail. 479-3225 or 477-9355.

PRIVATE
Want older home will purchase for cash. 479-2209.

268 LISTINGS WANTED

It's a Tough Market
Let's make it easier for you.
1. A "free" appraisal by an appraiser of "your" choice.
2. Property advertised "every" day until sold.
3. Guaranteed sale price on your property.
Ask us the questions, the more you know the happier you will be. You may have all of these, contact
THE GREIGS
Ben, Chris or Danny
386-6164 or 598-3105

Call Service Call Shane
For quick and efficient Real Estate Service when buying or selling, a lot, a house, a subdivision, or commercial land and buildings. For all your Real Estate Needs call SHANE BEFURT 385-3664 or 386-6164.

MY WIFE IS STARVING
I've just moved to Victoria, and I need listings — I have 7 years experience — I have the ability and enthusiasm to really promote your property. I have the time to give to the selling of your home. Most important of all, I have the best real estate selling tools in the industry today. I can move your real estate fast. I'm as close as your phone, call:
D. H. BURNS 477-1841
BLOCK BROS. REALTY LTD.

SLOW MARKET??
Let me solve your sales problem
I will sell your property
FOR QUICK DECISIVE ACTION
Ted Pinfold
598-5144 388-7742
T. L. Mann & Associates Ltd.

270 EXCHANGE REAL ESTATE

SAANICH PENINSULA
0.5 acre—lovely treed lot. Well on property. Drive way in. Perc tested-ares of lovely homes. $24,500 ML. 384-9191 IRENE VAN 382-9191.

THE PERMANENT
WILL TRADE DELUXE
1-Bedroom suite overlooking Parliament Buildings on 12th floor (on concrete building. $3000 below market value. Phone 387-3213 (work) or 383-6378.

$100,000 EQUITY IN COMMERcial building, up Island, triple-net lease; will trade for commercial complex, apartment block, converted revenue properties, Greater Victoria area. Private. 595-5446.

BUYER WITH 12X68 MOBILE home plus cash wants strata duplex or budget priced 3 bedroom home.
BOWDEN REALTY, 383-5524

DELUXE TWO BEDROOM CONdominium, 7 appliances, close to sea, suitable for retired people. For older house of equal value under $50,000. 384-2559.

CONSIDER CAR OR MOtorhome in trade on new North Saanich home. Now $64,500. 656-4745.

YOUR TOWNHOUSE OR HOME for 2-bedroom townhouse in Parksville. Phone 112-534-4551.

270 EXCHANGE REAL ESTATE

Have house, duplex, some lots and cash. Equity to $100,000. Want a well located revenue property. Motivation - consolidation. 384-1424 388-5464 Pager 610.

Smith, Dobson Estates Ltd.
$50,000 equity in new home valued at $95,000. Cobble Hill area, to trade on business showing good return. Require living quarters on property. Will consider any Vancouver Island or Lower Mainland area. Prefer house and garden plant oriented business.
652-1141 FRANK CSINOS 652-3202
388-6275 PAGER 2626
SEABOARD PROPERTIES LTD.

LOVELY 10 ACRE LOTS in prime area. Will consider small homes, boats, motorhomes, or what-have-you as part payment. MIKE RYLAND 478-4761 or Canada Trust, Langford, 474-1234.

271 LOTS FOR SALE

WHY WAIT?
Buy Now and Save
Selwyn Rd. Estate
Nine building lots left in an area of choice homes. Call today for details on a financial package that will enable you to build or have built, the homes of your choice. Turn left off Millstream to Strandlund to Selwyn. (1 high-view lot is approx. an acle in size.) All reduced to $21,000.

Langford Comrcl. Property
Approx. 8,600 sq. ft. — located in a fast growing area — $45,000.

Happy Valley Hts.
10 acre view properties. What choice homesites! Lots of trees, peace and seclusion. Some lots offer magnificent views. These Metchosin properties are located just 20 minutes from town on Neild Road, off Happy Valley. Reduced to $49,900 and easy to finance with just $4,900 down, or build a strata duplex with a friend or family and have 5 acres each at only $24,950.

Shawnigan Lake
Six lots off Balbain Road — close to lake access. These treed spacious lots would be perfect for summer or year around pleasure. Buy now while priced from $11,900 and up.

Mill Bay
Selling fast. Lots of approx. ½ acre, 1 block from ocean. Turn right at Good Shepherd Shelter on the Malahat at Frayne Road — $18,000.

Brentwood Wtrfront
Three lots totalling just under 4 acres — at Willis Point on Mark Lane. 2 lots with cabins. Beautiful sheltered cove, foreshore rights and a creek running through.

For information and financing details on above properties call
LORRAINE HETT
478-5583 478-2430
WATERMAN & ASSOCIATES REALTY LTD.
923 GOLDSTREAM AVE. • 478-9581

Cuaulta Heights
SUPERB SITES FOR YOUR DREAM HOME
From Victoria, take Sooke Rd. ½ mile past Metchosin cutoff, left onto Fulton right on Bexhill to Cuaulta Crescent.
For Further Information
Call N. Sewell
658-5713
UNSURPASED VIEW LOTS
COURTESY TO AGENTS

GORGE WATERWAY
Fully serviced subdivision, above average sized lots, beautifully treed and sloping towards the water. Close to shools, churches, shopping centre, and golf course. A pleasant tranquil living environment from only $27,000. Direct from Developer. Phone anytime 388-9544.

DUPLEX LOTS WANTED
Prefer Capital Regional District, Peninsula and City. Any quantity.
KEN MANN 598-5144
T. L. Mann & Associates Ltd.

EXCEPTIONAL BUILDING LOT
65 FOOT WIDE. Lovely treed setting. Build now and live better later. Only $25,000 full price. BEN GREIG 598-3105 or Castle Properties Ltd., 386-6164.

MAKE AN OFFER
Hard to find 2.4 acres, treed on city water, hydro poles. In Metchosin, amongst custom built homes. It won't last long. Call LARRY QUAGLIOTTI 477-7988 or FREDDY STARKE 479-3866. Castle Properties 386-6164.

VIEW LOT
1.85 Acres with terrific views of Saanich Inlet and Malahat. One of the best lots in a prestige subdivision. $38,900. MLS 27472. Call Doug Ross 477-0975, A. E. LEPAGE WESTERN LTD. 386-6331

2-LEVEL, CLEARED BUILDING lots, 1610, 1616 Agnew St., Gordon Head location. Newly developed cul-de-sac. Offers to $26,000 each. Call collect or write Norman L. Scott 112-987-2402 — 988-1173.
MITTEN PEALTY LTD.
139 W. 16th St. North Vancouver

ROCKLAND AVE.
Two large lots ready for building, located on quiet cul-de-sac. A rare opportunity to build in this prestige area. MRS. MARILYN WOODWARD 384-8001 or 477-2722, Royal Trust.

FOR SALE BY OWNER 8.4 acres on the Malahat overlooking Finlayson Arm Inlet and the Island. Beautifully treed but partially cleared for building. $55,000 or offers. 478-0098.

LOTS FOR SALE
Fully serviced sub-division lots in Central Saanich from $24,500.
386-3231 Rick St. Dennis 477-7574
BLOCK BROS. REALTY LTD.

CENTRAL SAANICH
Fully serviced lots, $23,500 to $28,500. See sign on location at 1891 Mt. Newton X Rd. for information phone 652-1739 or 652-1579.

SAANICHTON
3 lots ready to build on underground service, $28,500. Phone 652-1579 or 652-1739.

ONLY 3 LOTS LEFT, HIGH quality Gordon Head sub-division. 2 attractive corner lots, 1 extra large treed lot. Asking $28,000-$35,000. 477-5015.

BUILDING LOT
High Quadra, 73x120 approximately, among new homes. $28,500. Otto Leesment, 382-8937.

CORDOVA BAY
Only 4 lots left on Hanover Rd. Prices $27,500 to $29,000. Inquire Monarch Holdings Ltd. 592-0711.

COLWOOD CHOICE LOTS NEAR schools. Daniel Pl.-Metchosin Rd. No duplexes. $25,000. Good terms or will build to suit. 112-338-7325.

EXCLUSIVE 2 ACRE PROPERty, fully serviced, close to Colwood, frontage, 630 ft. asking $37,500. 478-5330 evenings.

VIEW LOTS ON MADRONA IN Deep Cove, approx. ½ acre, $35,000. 656-3463.

271 LOTS FOR SALE

DEAN PARK ESTATES
Totally planned and controlled to protect its special environment and your investment. All one third acre lots priced from $28,000 to $49,000.
Located on the side of the mountain adjoining John Dean Provincial Park and overlooking the Dominion Agricultural Farm with views of the Straits of Georgia, Gulf Island and Mount Baker. Dean Park Estates is Vancouver Island's answer to Vancouver's world famous British Properties — features include complete underground services, own water supply, own sewer system, curbs and well lit streets.
All offers dealt with in a most cooperative manner.
Nearly every lot in this development has at least a glimpse of the sea — over 65 sold.
Entrance close by Panorama Recreation Centre on East Saanich Road — From Pat Bay Highway — Turn off at McTavish.
OPEN DAILY
11 A.M. TO 4 P.M.
SALES OFFICE
656-7041
OR
GEORGE BLACK
382-2426
Pager 2478
ANOTHER QUALITY DEVELOPMENT FROM
Park Pacific

CHOICE LOTS
UPLANDS — Approximately .45 acre. Tennis court, heated pool, greenhouse on property. Sunny lot. Near Uplands Park. Asking $75,000. Bill McCarter, 592-3970.

ARDMORE — 1-acre partially cleared. Proven well. Underground hydro. Seclusion. $39,900. MLS. Bill McCarter, 592-3970.

HILLCREST AREA — 5 choice lots. Minimum 7,000 sq. ft. priced from $30,500.
Bill McCarter 592-3970.

LOT
High secluded lot only minutes from town. Almost 14,000 sq. ft. Blasting for home site and driveway already done. Owners will build, if desired. Adjoins Christmas Hill Park. $37,500. MLS.
BILL McCARTER 592-3970
HENDERSON REALTY LTD.
385-9741

BROWN ROS. on LANSHARD
"People Helping People"

SHORT-TERM INVESTMENT
32 acres in Central Saanich. High, sloping, partly treed, in a very desirable area with subdivision potential in the near future.
$49,000
JOE RICKARD 656-1628
or 385-5771 (anytime)

CITY LOT URGENT SALE
High location, cul-le-sac, serviced, area of fine homes. Offered at only $27,900. Hurry, call:
386-2111 477-4994
DEL BECKNER
MONTREAL TRUST CO.

TAMPICO PLACE
2 LOTS MUST BE SOLD
These lots are nestled in an area of new homes and new homes under construction. Located at the end of a cul-de-sac, these lots are 6000 sq. ft. and 6300 sq. ft. All the services are in and are all underground. Call today for further information. A. J. (Tony) Faulkner 388-4455 (anytime). Century 21 J. D. BOSDET Ltd.

BUILD YOUR DREAM HOME on choice ONE-ACRE LOTS, fully serviced, situated where country atmosphere prevails but has all the conveniences within a three-mile circle; schools, shopping area, marina, golf courses. Ferries and airport. Priced from $37,500. Financing available. Phone 656-4856.

SEA VIEWS
WOODED SECLUSION
On a quiet no-through avenue close to Margaret Bay in Gordon Head. 120x100. $55,000.
Residence Ted Walford Office
598-1420 477-1841
Block Bros. Realty Ltd.

30-LOT SUBDIVISION
Builders dream. 1/3 acre lots at only $11,900 a lot. On sewer and city water and paid in full! Comparable lots in area selling for up to $16,000. Buyer must take total package. D. MATTHEWS 753-6601 or 390-4219. CANADA TRUST, P.O. Box 429, NANAIMO, B.C.

NEW SUBDIVISION
44 lots — underground utilities, large well-treed lots, backing on Blenkinsop Valley. From $30,000 up. Lucas Ave., off Morris Drive.
Weedends, 592-0469
Weekdays, 388-6244

TREED BUILDING LOT NEAR Shawnigan Lake country club. Hydro, telephone and piped water. Perc tested and ready to build on. A good deal at $13,500 with no mortgage to raise. Call Wayne Strandlund at W. F. Strandlund Inc. 382-1348, 24 hours.

INVEST IN LAND
$100. DOWN WILL BUY YOU A ONE ACRE LOT IN EAST SOOKE ON OPEN MORTGAGE PAID TO OWNER. FULL PRICE $19,900. A. KLENMAN, T & C REALTY, 382-7276, Res. 592-9771.

2.14 ACRES TREED AND PERC tested building site in Colwood. Piped water, quiet area, all new homes. Building plans included. Terms available on $38,900. Call Wayne Strandlund at W. F. Strandlund Corp., 382-1348, 24 hours.

NEW AREA
Large building lot on a quiet cul-de-sac in an area of nice homes. Priced at $22,900. Call Grant MacFarlane, 479-8528, or office 386-3585 anytime. Victoria Realty Ltd.

DREAMS!!
Let us build your own dream home. Your lot or ours
GET THE FACTS, CALL:
598-5144 TED PINFOLD 388-7742
T. L. Mann & Associates Ltd.

OVER TWO ACRES OF VIEW property in Metchosin on top end of Arden Road. Roughed-in driveway with unique building site at top. Asking $26,000. Phone 479-7442.

FOR SALE BY OWNER
1.34 acres — 120X455. Mainly clear. Cameron-Taggart Rd., 1.1 miles north from Shawnigan-Mill Bay Rd. Phone 592-4792.

TEAKWOOD RD.
Large building lot approx. 9000 sq. ft. or approx. 60ft.x157 ft. $33,900.00. Call 386-6193 or 384-2197.

LOTS FOR SALE, COLWOOD, choice building lot in small new sub-division. $24,000. Principals only. Phone 592-9548.

SOOKE VILLAGE, CENTRAL, dry, services: commercial, residential. Reasonable. 642-5632, 642-3210 also acreage.

½ ACRE, CAPPED WELL, perc tested, 81' frontage on Charlton Road, offers on $32,500. Phone 479-7886, 642-4557, after 5.

GORDON HEAD, GOOD LOT, ON quiet cul-de-sac, fully serviced, $27,500. 477-1056.

SHAWNIGAN LAKE
1 building lot on water and perc. tested. 743-4072.

DEEP COVE, .6 ACRE LOT, nice trees, on Chromar Rd. $29,000. 386-9526.

SECLUDED, EXCLUSIVE, CITY lot. 15,000 sq. ft. $55,000. 598-5659.

TWO LARGE ESQUIMALT LOTS. 477-4674.

271 LOTS FOR SALE

10-ACRE VIEW LOTS
CENTRAL SAANICH
NOW
$58,000 - $62,500
$4000 down - $8500 Down
Rick at Douglas Hawkes Ltd.
384-7128, Res. 477-7074

BRENTWOOD
the last 8 lots, Marchant Rd.
—virgin land
—lovely trees
—good soil
—6100-9300 sq. ft.
—drains, sewers
—prefer private builder
—$23,000 starting
652-2346

REDUCED
Excellent, large lot situated on Chapel Drive (new subdivision) off Metchosin Rd. 1.02 ACRE — 370 ft. road frontage. Water and hydro on road. Make us an offer on the new asking price of $32,500. Owner anxious. MLS. 29674.
ART EVANS
386-0276 386-2911
Homefinders, Wall & Redekop

10 MILE POINT ½ ACRE LOT, $68,000. Smugglers Cove Rd. 382-1735 or 384-3690.

LARGE BUILDING LOT IN Brentwood, 13,500 sq. ft. close to all amenities. 479-5079.

2.46 acres, SHAWNIGAN DISTRICT, take boat or camper as down payment. $23,000. 479-3854.

BY OWNER ½ ACRE LANDSEND, treed, some seaview, water hookup. 656-2158.

ONLY THREE LOTS LEFT GORdon Head from $29,900. 477-7812.

273 PROPERTY FOR SALE

CANADIAN LANDS
Offered for 63 years by:
H. M. DIGNAM CORPORATION, LIMITED
Our 1978 SPECIALS include:
—$ 878 buys surveyed bldg. lot
—$1178 buys .5 ac. canoeing site
—$1478 buys 1 plus ac. on paved road
—$1778 buys .40 ac. good hunting
—$2378 buys .40 ac. on road
—$3578 buys 80 recreational ac.
—$3578 buys 25 plus ac. on paved hwy.
—$3778 buys surveyed riverfrt. lot
—$4278 buys 100 ac. priv. retreat
—$4978 buys 8 ac. on Lake Huron and many, many more . . .
— FULL CASH PRICE — TERMS AVAILABLE — FULL YEAR MONEYBACK GUARANTEE! — CERTIFIED TITLE — NO LEGAL FEES
Write for FREE CATALOGUE
H. M. Dignam Corporation, Ltd. (Tax Sale Service Division)
65 Bloor St. E., Ste. 404 VC, Toronto, Ont. M4W 1B5

FARMER
INVESTMENTS & REALTY LTD.
825 Bay Street 382-2134

ROCKLAND TOWNHOUSE LAND
Perfect for the small developer. This land is zoned, ready to build, and plans for a nice four unit townhouse building have been approved. Call me today for a copy of the plans and further details. Asking $77,500 including plans. M.L.S.
Tom Slemko 477-1277

FARMER
Investments & Realty Ltd
INVESTMENTS & REALTY LTD.
825 Bay St. 382-2134

CENTRAL SAANICH VIEWS
Nearly 9 acres of view property ideal for future development. Zoned R 1. Potential 30 lots. For more details call:
Tom Slemko 477-1277

HIGH HILLSIDE
11,439 sq. ft. of R3-2 zoned City property. Also plans for 10 unit Condominium or rental apartment. $110,000 value.
Joe Manton 382-5211
ROBERTS INVESTMENTS LTD.

274 PROPERTY WANTED

CASH
Builder developer needs raw land, service land or projects at any stage of development; all areas. No projects too large or too small. Quick decisions. Courtesy to all agents. Unicon Homes Ltd. 386-0130.

MOBILE HOME LOT
Not too far out. Preferably with city water available. ROSS LEIGHTON 598-2182 or 598-3321.
JACK MEARS
OAK BAY REALTY LTD.

WESTERN COMMUNITY BAPtist Church wishes to buy 2 or 3 acres on which to build a Christian Worship Centre. Preferably not too far from Sooke Road. Phone 478-8048 or 479-2665.

WANTED
Subdividable property, 5 to 25 lots, on ALL cash to you. Phone in confidence OLE KNUDSKOV 479-2764 or 386-6164 Castle Properties Ltd.

$ CASH $
For building lots. Quick decisions. Call FREDDY STARKE 479-3866 or LARRY QUAGLIOTTI 479-4647. Castle Properties Ltd.

HAVE LAND OR PROJECT?
We are interested in buying land for subdivisions, site for high, medium or low density, or revenue projects in progress. Phone Kasapi Construction, 386-6191.

WANTED: COLWOOD AREA building lot for private home. 479-7783.

280 ACREAGE FOR SALE AND WANTED

ACREAGE
HIGHLANDS
916 acres. 7 parcels of 84 to 160 acres.
EAST SOOKE
550 acres, 3 parcels, 161 to 207 acres.
Priced at $800 to $900 per acre.
Exclusive Financial Survey Ltd.
M. E. BRAITHWAITE, 384-9305
Res. 592-0638

40 ACRES
MINES ROAD
(NEAR COWICHAN STATION)
About ¼ mile by ¼ mile. Very pretty land. Includes views from high parts. Numerous roads roughed in over property. $79,500. MLS 30559. Call:
JOHN HOLMS at 386-7521
BOORMAN INVESTMENT CO. LTD.
612 FORT ST.

BEAUTIFUL HOME SITES
Two ten-acre parcels, paved road, $49,000 each. For more information call Grant MacFarlane, 386-3585, res. 479-8528, Victoria Realty Ltd.

15½ FIBREGLASS BOAT 1975 50 h.p. Mercury, Roadrunner trailer, canvas top, life jackets, paddles. $2295. 477-8347 after 5:30, weekends anytime.

3.6 ACRES METCHOSIN, HIGH view, area of fine homes, water, perc field, road in. $38,500. 592-3605. Courtesy to Realtors.

2½-ACRE FARM, 3-BEDROOM home, full basement, 6030 Pat Bay Highway. 652-3673. Asking $86,600.

5.08 ACRES, COWICHAN VALley, road frontage, $31,000. 384-9954 after 6 p.m.

280 ACREAGE FOR SALE AND WANTED

ATTENTION DEVELOPERS
SPECTACULAR MALAHAT OCEAN PROPERTY only 14 miles from Victoria, 110 acres (approx.) of beauty with
GREAT SUBDIVISION POTENTIAL
Asking $2700 per acre.
ALSO 10-ACRE PARCEL
$70,000
MILDRED STAPELLS
384-8075 Pager 506 384-8124
PEMBERTON, HOLMES LTD.
1000 Government Street

CHOICE HOBBY FARM SITES
4-5 ACRE PARCELS
BRENTWOOD VALLEY
PRICED FROM $59,000
A rare find, lovely acreage home sites, situated between Brentwood Village and Butchart Gardens. Call Colin Munro, Victoria Realty Ltd., 386-3585.

CHOICE GOWARD RD. ACREAGE
Well treed 4.41 acres in 6½ mile circle, with pasture and home site cleared. Deep well in and ready for your dream home at only $56,900. MLS.
MURRAY ROTHSCHILD
477-0191 477-9393
477-0191 DALE YOUNG 388-6275
pgr 2561
Pager 2561
Royal Trust

ONE OR TWO BEDROOMS
ONE BEDROOM — Nice as new with stove, fridge and drapes. Immediate possession. $31,000. MLS
TWO BEDROOM — With water views, subsidized mortgage payment, with stove, fridge and drapes included. $35,900. MLS.
HUNTLEY WRIGHT
477-0191 477-0897
LES ADAIR-WILLIAMS
477-0191 383-9950
Royal Trust

OVER 12 ACRES
$64,900
Over 12 acres, heavily treed parcel of land with 340 ft. frontage and a road leading to a cleared part of the lot. Located approx. ½ mile to Sooke Rd. and only 15 minutes to Victoria. New MLS. FRED LERCH 595-5131, 477-5120, CANADA TRUST, 2252 OAK BAY AVE.

2.14 ACRES, METCHOSIN. WELL treed, partially cleared. Hydro, water, etc. available. $38,000. 474-2759 after 6.

285 UP-ISLAND PROPERTIES

Century 21
MILLER-WARDER LTD.
52 Cavan St.
Nanaimo, B.C. V9R 2V1

NANOOSE BAY
5 ACRES
For only $4,500 down and generous terms on balance, you can purchase five acres of beautifully treed, sea view property, located only 10 minutes north of Nanaimo. The best investment you could ever make.

QUALICUM AREA
HALF ACRE LOTS
$7,500 - $9,900
Never again will you be able to buy a beautifully treed half acre at these prices. Invest now for retirement and use in summer for recreation. Only 5 miles north of Qualicum Beach, 105 miles from Victoria, close enough for weekend use. Call Henk Van Rossum at 753-1157 or eves. 754-5473 collect.

WATERFRONT
SOUTH OF NANAIMO
Nearly 500 ft. of sheltered beach, with 9 acres Horse Paddocks, and a 4-bedroom home Owner might consider smaller property in Victoria. To get all particulars please call George Nash, 753-1157 or eves 722-2545 collect.

PORT RENFREW SEAVIEW LOTS
Enroute to Botanical Beach, well treed, 10 acre lots, varying road frontages. Views over Port San Juan Harbour. Good homesites, only 2 left. $17,900 and $19,900 (ML).

LAKE COWICHAN COMMERCIAL LOT
Downtown, 60'x120', lot on Wellington Avenue. Services available, easy to build on. Suitable for stores or office building. Priced for quick sale $14,900.

For information on above 2 ads please call: 382-9191 HERB McDANNOLD 384-6768.

THE PERMANENT
COBBLE HILL 1800 SQ. FT. RANCHER
Deluxe 1 yr. old rancher on beautiful ¾ acre cedar treed lot. 3 bedrooms, 1½ baths, sunken L.R. and family area separated by feature brick F.P. opening to both rooms. Quality flooring, shake roof, cedar siding. $64,900. New MLS. Call to view.
EILEEN MARTIN
598-5144 477-7050
T. L. Mann and Associates Ltd.

THETIS ISLAND
Beautifully wooded 2-acre properties, roads completed, commanding building sites located on each lot, strata plan providing additional benefits i.e. excellent water supply and use of additional 22 park-like acres of common property and waterfront. Good ferry service, 10 trips daily. Priced from $26,000. Phone Morris Lund 386-3585, res. 479-6688, Victoria Realty Ltd. MLS. Or Helen McPetrie, J. H. Whittome Duncan — 746-6161.

"DUNCAN BUSINESS OPPORTUNITIES"
Equipment Business and Repair Shop — $27,000 plus stock.
Health House — Owner will train $35,000.
FOR MORE INFORMATION PLEASE PHONE OR WRITE TO: GEORGE NAYLOR, J. H. WITTOME & CO., LIMITED, 68 Station St., Duncan B.C. V9L 1M5 746-6161 or eves. 746-5210.

COWICHAN BAY
Distinctively styled home in exclusive parklike area. 2-year-old, 1500 sq. ft. home features: sunken living room with vaulted cedar ceiling, floor to ceiling rock fireplace, separate dining room, large kitchen with custom built cabinets, laundry room, sundeck — width of house, double carport. Greenbelt adjoining landscaped property assures privacy. Call 748-0583.

FOR LEASE
New buildings — excellent location in high traffic area. Ideal for restaurants, offices, retail outlets. $4.75 to $7.00 per 0.093 sq. metre (one sq. ft.). For full information phone or write Jim Quaife at Nanaimo Realty Co., Ltd., Box 518, Nanaimo, B.C., at 754-2311 or 753-8221 Tel An.

½-ACRE WATERFRONT LOTS, just $29,900 for as low as $290 down in beautiful Bowser. Also prestige lots in Garden Grove, Qualicum Beach, $130 down, $130 per month. Call Carolyn Weldon 248-6167 or 248-5446. Nanimo Realty Co. Ltd., Parksville Branch.

COBBLE HILL, COMMUTING distance from Victoria, ¾ acre, 1975, three bedrooms, Neonex mobile home, furnished, cedar skirting, sunfire fireplace, cedar garage. $38,000. Evenings and weekends, 743-9609.

FOR SALE OR TRADE, LARGE family home in Port Alberni. Trade for home or property in Victoria area. 479-5766 after 6 p.m.

BY OWNER
2,000 sq. ft. on 2 acres, 2 baths, 4 bedrooms, wall to wall. 743-4347, Post Office Box 57, Cobble Hill.

TWO 2 ACRE PARCEL NEAR Shawnigan Lake, level and lightly treed, $21,900. 743-5635.

SPELL IT OUT
When you have something to sell, the easiest way to find a buyer is to spell it out in print! You do that by placing a low-cost Classified Ad in the newspaper, telling our readers what you have to sell. We'll help you Give us a call today. at 386-2121.

285 UP-ISLAND PROPERTIES

Country Rancher
Located at Cobble Hill, 1 year old, 1400 sq. ft. custom built home on a lovely flat ½ acre — $58,500.

4½ Good Acres
Located between Mill Bay and Cobble Hill, some seaview. An excellent small holding, with a beautifully renovated 2 B.R. home. Offered at $68,000.

One Good Acre
A view property, with a fine 3 B.R. family home. Prime Duncan location. $59,500.

Just ½ Acre
3 miles West of Duncan, an immaculate property with an immaculate 3 B.R. full basement home. A developed basement provides accommodation for "in-laws". $65,000.
FOR FURTHER DETAILS ON THE ABOVE PROPERTIES, PLEASE PHONE OR WRITE TO: GEORGE NAYLOR, J. H. WHITTOME & CO., LIMITED, 68 Station St., Duncan, B.C. V9L 1M5 — 746-6161 or eves. 746-5210.

290 FARMS FOR SALE AND WANTED

GOOD OPPORTUNITY
9½ ACRE FARM
Lots of room for 10 horses, good pasture, fenced and cross fenced. Large barns and other buildings, tack room etc. Comfortable 2-storey home overlooking the fields. Tall trees enhance the rear yard with 16x32 heated swimming pool. Also available 3 acres with new home and also 2.10 acres to build on. For more information please call:
477-1841 KEITH KAYE 477-7545
Block Bros. Realty Ltd.

MILL BAY SPECIAL!
3-bedroom Tudor home on 7.86 acres PLUS an adjoining 3.12 acres on which to build or sell. Quiet and peaceful wooded setting. 3 wells on property, stream at the back. Fireplace, den, basement, billiard room, fruit trees. Purchase home on 7.86 acres for $95,000 or both properties for $123,000. Must see. For details call Wayne Strandlund at W.F. Strandlund Corp., 382-1348, 24 hours.

EAST SOOKE, OVERLOOKING Harbour, 4-bedroom house with fireplace. $350 a month rent. 478-1369.

293 GULF ISLAND PROPERTIES

HORNBY ISLAND
ACREAGE PLUS HOME
Over 16 acres. And new 4-bedroom log-frame home. Very unique. High part of island. Views south to Vancouver Island and Straits of Georgia. Privacy. Good ferry service. $165,000. CALL:
JOHN HOLMS at 386-7521

ACREAGE LOTS
HORNBY ISLAND
3 lots. From 12½ to over 15 acres. Treed. High location. Good building sites. Views possible. Priced from $38,000 to $42,000. CALL:
JOHN HOLMS at 386-7521
BOORMAN INVESTMENT CO. LTD.
612 FORT ST.

SATURNA ISLAND
Approx. 218 ft. (66.49m) waterfront facing Tumbo Channel. Boat ramp started. Cottage and workshop. Electricity and well water. Subdivided. Offers to $75,000. MLS 30053.
Dennis Wagner — 385-3435
P. R. Brown & Sons Ltd.
762 Fort St., Victoria, B.C.
V8W 2N6

SALTSPRING
11.26 acres. Treed, partly constructed A frame and large workshop, city water. Try your offer.
FREDDY STARKE 386-6164 or 479-3866. Castle Properties Ltd.

GABRIOLA ISLAND
Must sell, acre lot, sea and pasture view, home site cleared, asking $9950. 383-6985.

Liquidating
2-bdrm. townhouse, adult-oriented, 309 Mollilet Street, Parksville. Phone 112-934-4551.

COTTAGE
Trailer, aluminum boat on approx. ½ acre nicely treed property near park and waterfront. $12,000. 384-5831 after 6 p.m.

OVER ¾ OF AN ACRE ON North Pender's Magic Lake Estates. Lot 24, plan no. 20805, $8,600. Phone 478-7830.

294 MAINLAND AND OUT OF PROVINCE PROPERTIES

SUNNY, WARM, PEACEFUL water access, serviced lot, 114x63, on beautiful Gulf Coast Texas. For more details phone 479-0667.

WHISTLER MOUNTAIN ONEthird acre lot, $27,500. 382-1735 after 5 p.m. or 384-3690.

Deaths and funerals

305 DEATHS and FUNERALS

ALEXANDER — Mrs. Nellie, on January 31, 1978, in Mission, B.C., in her 96th year. She is survived by her husband, Frank, 7525 Sharpe Street, Mission, B.C.; two sons, Kenneth of Mission and George of Shawnigan Lake; five grandshildren and eight great-grandchildren. No flowers by request but donations may be sent to Mission Hospital Auxiliary Memorial Fund, P.O. Box 484, Hatzic.
A Memorial Service will be held in St. John's Church, 1611 Quadra Street, at 2:00 p.m. on Monday, February 6. The Reverend Christopher Lonsdale. Cremation.

ASHMAN — On February 3, 1978 in Victoria, B.C., Louisa May Ashman aged 81 years, formerly of Brandon, Manitoba. Predeceased by her husband William Stephen in 1961, she is survived by her daughter, Mrs. L. (Thelma) Muirhead of Victoria; son William Stephen of Oshawa, Ont.; 2 grandchildren, 4 great-grandchildren; 2 sisters, Mrs. Irene Hosie and Mrs. Hilda Dunn of Victoria; 1 brother, Thomas Hancox of Princeton, B.C.; nieces and nephews. She was a member of the Rebekah Lodge.
Funeral service in the FAMILY CHAPEL of McCall Bros. on Tuesday, Feb. 7 at 3:00 p.m. with the Rev. Canon W. E. Greenhalgh officiating. (Flowers gratefully declined. Friends, if desired, may donate to the charity of their choice).

BELL—In hospital on February 3, John Thomas Bell, aged 86 years of 1324 Point Street. Predeceased by his wife, Esther Amelia in 1971, he leaves four sons, Allan of New Zealand, Sidney of Vancouver, Walter and William of Victoria; two daughters, Mrs. W. Harry and Mrs. Joyce Franks, both of Vancouver; 11 grandchildren and great-grandchildren. Mr. Bell was a member of the Masonic Order and the Trafalgar Branch R.C.L.
Funeral service will be held on Wednesday, February 8, at 1:30 p.m. in Hayward's Thomson and Irving Chapel, 1625 Quadra Street. Archdeacon A. E. Hendy officiating, followed by interment in Royal Oak Burial Park.

DONALDSON — At the Memorial Pavilion on February 2nd, 1978 after a lengthy illness, Mr. William Frederick Donaldson, born in Masonville, New Jersey, and a resident of Victoria for many years, late residence, 3333 Seaton St. He leaves his daughter, Mrs. Douglas A. (Lona) Mace and grandchildren, Rhonda and Roy, Victoria, B.C. Mr. Donaldson served with the Royal Canadian Navy during the second World War.
Service in the Sands Mortuary Limited, "Family Chapel of Memories" on Monday, February 6th, 1978 at 11:00 a.m. Cremation.
SANDS — VICTORIA

FLACK — In Victoria at Royal Jubilee Hospital on February 1, 1978, Mrs. Mildred Madeline Flack in her 78th year and late of 1142 Lockley Road, Esquimalt. Mrs. Flack was born in London, Ontario and has been a long time resident of our area. Survived by 2 sons, Robert Allan of Port Renfrew and Lyle Edward of Esquimalt; nieces and nephews.
Funeral service will be held Monday, February 6th at 11 a.m. in CUNNINGHAM FUNERAL CHAPEL with Rev. Dr. H. W. Kerley officiating followed by interment in the family plot at Hatley Memorial Gardens.

KING — At Mount St. Mary Hospital in Victoria on February 1, 1978, Mrs. Blanche Victoria King (nee Boyd) aged 93 years. Mrs. King was born at Indian Head, Assiniboine, N.W.T. and has been a resident of Victoria for some time. Predeceased by her husband Charles Campbell King in 1944. Survived by her sister, Mrs. Viola Scott of Victoria, also 3 nieces.
Funeral service will be held Monday, February 6th at 1:30 p.m. in CUNNINGHAM FUNERAL CHAPEL with Rev. Cyril Venables officiating followed by cremation. In lieu of flowers, donations may be made to the

NOTICE TO CREDITORS AND OTHERS

JEAN MacBETH BUSHELL, also known as JEAN M. BUSHELL, Deceased.

NOTICE IS HEREBY GIVEN that creditors and others having claims against the estate of JEAN MacBETH BUSHELL, deceased, late of 308-1875 Lansdowne Road, Victoria, British Columbia, are required to send their claims duly verified to the undersigned Executors of the Estate at 1057 Fort Street, Victoria, British Columbia, on or before the 10th day of March, 1978, after which the Executor will distribute the assets of the Estate having regard only to the claims of which notice has then been given.

MONTREAL TRUST COMPANY,
Executors.
STRAITH & COMPANY,
Solicitors.

NOTICE TO CREDITORS

IN THE MATTER OF THE ESTATE OF JOHN OLIVER, also known as JOHN CHARLES OLIVER, also known as JOHN C. OLIVER, LATE OF 4734 Elk Lake Drive, in the City of Victoria, in the Province of British Columbia, Deceased

CREDITORS and others having claims against the above Estate are required to send full particulars of such claims to Raymond John Oliver and Arthur James Burns, No. 611 - 620 View Street, Victoria, B.C. V8W 1J6, on or before the 15th day of March, 1978, after which date the Estate's assets will be distributed, having regard only to claims of which the Executors shall have received notice.

DATED at Victoria, British Columbia, this 24th day of January, 1978.

Raymond John Oliver and
Arthur James Burns
No. 611 - 620 View Street
Victoria, B.C. V8W 1J6
Executors
By their Solicitors:
CAMERON BURNS & COMPANY
No. 611 - 620 View Street
Victoria, B.C.
V8W 1J6

OFFER FOR BALED HAY

OFFERS: plainly marked on the enevelope "Offer on P.T. No. 164" will be received by the undersigned up to 3:00 p.m., February 20, 1978 for the following hay, located "as is and where is" at Metchosin Camp, 3878 Metchosin Road, Metchosin, B.C.: Approximate Quantity — 200 to 300 Bales.

The hay is of good quality with a high percentage of timothy. It will be sold on a one lot basis only.

Anyone wishing to view or obtain further information on the hay is requested to first contact Mr. Ilio Bertolami, the Local Director of the Metchosin Camp, telephone 387-1551.

It is a Condition of Sale that all hay be removed within ten days of acceptance of the offer and that the area be left clean and tidy to the satisfaction of the Director referred to.

Offers must be accompanied by a certified cheque or money order made payable to the Minister of Finance for 10% of the bid. If the successful bidder subsequently withdraws his offer, the 10% payment shall be liable to forfeiture.

A. W. Charlton,
CHAIRMAN,
Purchasing Commission,
Parliament Buildings,
Victoria, B.C.
AD. No. 164 — 1977/78
January 30, 1978

INVITATION TO TENDER

SEALED TENDERS will be received for
WISMER HOUSE
INTERIOR LAYOUTS
For the British Columbia Systems Corporation.

Plans and specifications may be obtained from
Peterson and Lester, Architects
1010 Langley Street
Victoria, B.C.
V8W 1V8,
on or after 9:00 A.M. on Wednesday, February 8, 1978.

A deposit for each set will be required in the amount of Twenty-Five Dollars, ($25.00).

The deposit will be refunded upon the return of plans and specifications in good condition within one month of the receipt of tenders.

Tenders must be accompanied by a Bid Bond in the amount of Twenty-Five Thousand Dollars, ($25,000.00).

Prior to the award of the Contract a Performance Bond and a Labour and Materials Payment Bond must be provided by the successful tenderer, each in the amount of 50% of the Contract Price.

Tenders must be delivered to the Architects not later than 4:00 P.M. on Tuesday, February 21, 1978.

Tenders must be good for thirty (30) days.

The lowest or any tender will not necessarily be accepted.

British Columbia
Systems Corporation
546 Yates Street
Victoria, B.C.
V8W 1K8.

THE PROVINCIAL CAPITAL COMMISSION
SHIP POINT WHARF,
VICTORIA, B.C.
PROJECT NO. 19-970-17
CONTRACT NO. 1
NOTICE TO CONTRACTORS

Sealed tenders in separate envelopes marked "Tender for Construction of Ship Point Wharf, Contract No. 1", will be received by the undersigned at the offices of the Provincial Capital Commission, 1002 Wharf Street, Victoria, B.C. until 2:00 P.M. local time on Wednesday, February 22, 1978 and opened in public at that time.

The work to be executed under this Contract is located in the Inner Harbour of Victoria at the present site of the Black Ball Transport Wharf, with access to the site off Wharf Street near the intersection with Government Street.

The work consists of a new pile and timber finger wharf approximately 81.2 M long by 11.2 M wide attached to the existing wharf. The existing wharf is to be upgraded. This includes provision of new fender piles, with the existing paving made good and refinished to match new finger.

The Drawings, Specification and Tender Documents may be obtained from the offices of the Provincial Capital Commission at 1002 Wharf Street, Victoria, B.C. on and after January 31, 1978.

Requests for documents may be made by telephone to the Project Engineer, Provincial Capital Commission, Victoria, 387-1356, or to Amalgamated Construction Association, Vancouver, 736-6311.

The Drawings and Specifications may be viewed at Vancouver Island Construction Association, 1075 Alston Street, Victoria, B.C. and at Amalgamated Construction Association, Vancouver and Burnaby.

Inquiries may be directed to the Project Engineer, Mr. A. English, P.Eng., at Victoria, 387-1356.

THE HONOURABLE
SAM BAWLF
Minister Responsible
Provincial Capital Commission

NOTICE TO CREDITORS AND OTHERS

NOTICE IS HEREBY GIVEN that creditors and others having claims against the estate of HERBERT HALL, deceased, late of 2540 Garden, Victoria, British Columbia, are required to send their claims duly verified to the undersigned Executors of the said Estate at Suite 310, 1205 Broad Street, Victoria, British Columbia, on or before the 7th day of March, 1978, after which the Executor will distribute the assets of the Estate having regard only to the claims of which notice has then been given.

WILLIAM M. HITCH,
Executor.

NOTICE TO CREDITORS AND OTHERS

NOTICE IS HEREBY GIVEN that creditors and others having claims against the estate of MARY DORCAS MUIR, deceased, late of Suite 207, 3420 Quadra Street, Victoria, British Columbia, are required to send their claims duly verified to the undersigned Executors of the said Estate at Suite 310, 1205 Broad Street, Victoria, British Columbia, on or before the 7th day of March, 1978, after which the Executor will distribute the assets of the Estate having regard only to the claims of which notice has then been given.

Charles Frederick Muir
and Mary Ellen Muir,
EXECUTORS.
William Morris Hitch,
SOLICITOR.

NOTICE TO CREDITORS AND OTHERS

RE: ESTATE OF ELSIE COWLING (also known as ELSIE McINTYRE) LATE of The Extendeo Care Unit, Nanaimo General Hospital, Nanaimo, British Columbia.

NOTICE is hereby given that creditors and others having claims against the estate of ELSIE COWLING (also known as ELSIE McINTYRE) deceased, late of The Extended Care Unit, Nanaimo General Hospital, Nanaimo, British Columbia, are hereby required to send them to the undersigned Executors at 1125 Douglas Street, Victoria, British Columbia, before the 4th day of March, 1978, after which date the Executors will distribute the said estate among the parties entitled thereto, having regard only to the claims of which they then have notice.

CANADA PERMANENT
TRUST COMPANY,
By their Solicitors,
MacMINN & IZARD.

NOTICE TO CREDITORS AND OTHERS

In the matter of the Estate of LOUIS HENRI HOLKER, also known as Louis Henry Pellegrin, businessman, of 2535 Killarney Place, Victoria, B.C., who died on December 17, 1977.

TAKE NOTICE that all persons who have any claims against the estate of the above-named deceased are required to send written particulars thereof to the undermentioned Executors in care of the Canada Trust Company at 650 View Street, Victoria, British Columbia, V8W 2N9, not later than 21 days after the date of publication of this advertisement, failing which the estate will be distributed amongst the parties entitled thereto, having regard only to the claims of which the Executors have knowledge. All persons indebted to the deceased are required to pay their debts forthwith to the said Canada Trust Company.

June Elizabeth Holker,
The Canada Trust
Company, and

SHERIFF'S SALE

Under and by virtue of a Writ of Seizure and Sale issued out of the Supreme Court of British Columbia, Duncan Registry and to me directed against the goods and chattels of Renfrew Beach Motel Ltd., and John Herbert Chester I will offer for sale by sealed tenders the following goods and chattels:

One LIMA 803 CRANE Serial Number 33162 with 300 Cummins Diesel Motor, Torque Converter complete with 72 ft. boom and Shovel front 2½ yard capacity. Weight 90 tons. Crane has 50 ton capacity and is Air Controlled.

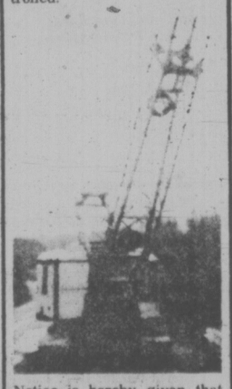

Notice is hereby given that sealed tenders will be received on the above described CRANE up to 4:00 p.m. Friday 24th Feb. 1978 at the Sheriff's Office, 262 Station St., Duncan, B.C.

All tenders must be accompanied by a certified cheque or money order payable to the undersigned for at least 10 percent of the bid. Unsuccessful bidders will be refunded their deposit. The highest or any bid not necessarily accepted.

Terms of sale on a where is and as is basis, cash plus Social Services Tax. the CRANE can be seen and inspected by contacting John H. Chester at the Renfrew Beach Motel, Port Renfrew, B.C. any Saturday.

For further particulars apply to the Duncan Sheriff's Office or contact Deputy Sheriff B. Hebert at 746-6183.

W. A. Lee
Sheriff, Vancouver
Island Region No. 1
Sheriff's Office
262 Station St.,
Duncan, B.C.
30 Jan. 78. 5p

City Building Permits Up

Building permits issued by Victoria in January totalled $9.9 million, up from $2.7 million the previous January.

The big increase was due in part to the start-up of the $4 million Royal Bank building at Fort and Douglas and a $3 million permit for repairs and alterations to Glengarry Hospital.

Residential construction, however, continued at a low ebb with only two permits issued for single family homes in the month.

BOW HORN BAY FIRE DISTRICT

Board of Trustees invite Tenders; replacement new Fire Truck Cab over Chassis complete 32000 lbs. G.V.W. Bids close February 24, 1978. Further Spec's available at office of Secretary Mrs. L. Wilks, R. No. 3, Qualicum Beach, B.C., Telephone 757-8528.

NOTICE TO CREDITORS AND OTHERS

NOTICE IS HEREBY GIVEN that creditors and others having claims against the estate of THOMAS BOYD NASH, deceased, formerly of 101-1159 Beach Drive, Victoria, B.C., are hereby required to send them to the undersigned Executors at 1280 Douglas Street, Victoria, B.C., on or before the 3rd day of March 1978, after which date the executors will distribute the assets of the said estate among the parties entitled thereto, having regard only to the claims of which they then have notice.

MADGE MARION NASH,
and
NATIONAL TRUST COMPANY, LIMITED
Executors
GEORGE EASDON,
Solicitor

NOTICE TO CREDITORS

In the Matter of the Estate of William Connell Corrins, otherwise known as William C. Corrins and William Corrins, deceased, of No 101-535 Niagara Street, Victoria, British Columbia.

NOTICE IS HEREBY GIVEN that creditors and others having claims against the Estate of the above named deceased are hereby required to send them to the undersigned Executors at 3750 Shelbourne Street, Victoria, British Columbia, V8P 4H4, on or before the 5th day of March 1978, after which date the estate will be distributed, having regard only to claims of which they then had notice.

JOSEPH WAYNE REIL
and DENNIS R. SMITH
Executors
By their Solicitors
McMARTIN, MORRISON
& McKAY
3750 Shelbourne Street
Victoria, B.C. V8P 4H4

7,000 Mile Pull to Quit Smoking

SAN DIEGO (AP) — Pat Satterlee thinks he has a sure-fire way to quit smoking—get in a rowboat, aim it toward Australia, start rowing and don't take along any cigarettes.

Satterlee figures the 11,200-kilometre (7,000-mile) pull should take about eight to 12 months of non-stop rowing. He will spend the weeks before his planned March 31 departure testing his borrowed boat.

"Now that I know I have the right boat," the 26-year-old San Diego adventurer said Friday, "I know I can make it."

He will attempt the trip in the 10-metre Britannia II, no stranger to trans-ocean crossings. The boat carried British sailors John Fairfax and Sylvia Cook to Australia in 1971 in a year-long voyage.

Fairfax and British custom shipwright Ian Lallow have agreed to loan Britannia II to Satterlee for the journey.

"I didn't even get my hair wet," beamed Satterlee after a hoist rolled him and his boat over twice in San Diego Bay to test its self-righting properties.

While Britannia II wasn't completely self-righting in tests, Lallow said the craft would be once loaded with water and provisions.

"The tests showed everything is watertight," Satterlee said.

Neither the intrepid Fairfax, who has several cross-ocean rows to his credit, nor Miss Cook cared to make the long row again. But Satterlee, who has planned this trip for five years, can't wait to get started.

"The big thing for me is to row all the way across the Pacific," said Satterlee as he stood on the dock beside his boat. "It has never been done before by one person."

Fairfax had some unheeded advice for Satterlee.

"What I advised him is to take a girl with him," Fairfax winked. "But he won't have anything to do with it."

The trip will cost about $20,000, says British Marketing Enterprises, which is financing the expedition with hopes for a book, and possibly a film of Satterlee's escapades.

CBC'S DREAMS FRIVOLOUS: MP

OTTAWA (CP) — A new feature of CBC's early morning radio show is nonsense, a waste of time, program frivolity and a waste of public money, Liberal backbencher Maurice Dionne said in the Commons Friday.

Dionne (Northumberland-Miramichi) urged the Commons to condemn the item and his motion, which was unsuccessful, drew loud shouts and a round of desk pounding from fellow MPs.

The item causing the stir involves CBC staff phoning people across the country, including a number of MPs, to ask them about their dreams.

The dreams are then analysed by a specialist on the Morningside show.

Until Friday, response of those phoned, including the parliamentarians, had been favorable, a spokesman for the government-owned CBC said.

As for Dionne's accusation that the feature squanders public funds, the spokesman said no extra expenses are incurred by the item.

Mair Probes Travel Firm

VANCOUVER (CP) - Traveleers Tours of Burnaby is being investigated under the provincial Trade Practices Act, Rafe Mair, minister of consumer and corporate affairs, said Friday.

Hotels in Hawaii have notified patrons and travel agencies they will not accept vouchers from Traveleers.

Mair said the findings of the government investigation will be confidential unless charges are laid agains the company.

He said Ted Allen, the firm's president up until two weeks ago, is one of 60 applicants for a $22,000-a-year tourism ministry job.

Last-Ditch Stand On Hospital Urged

The Victoria Medical Society today urged residents to contact their MLAs as soon as possible in a last-ditch stand against splitting Victoria hospital facilities.

VMS president Doug Critchley said it appears doctors' appeals to Health Minister Bob McClelland to delay a decision to start on a new hospital at Helmcken have been ignored.

He said 75 per cent of the society's 225 doctors favor construction of a hospital at the site of St.Ann's academy, near the Victoria General.

"Downtown is the best location for the hospital," he said.

"There are many people, especially older citizens, who need a location close to where they live."

Critchley said he is heartened that both Victoria and Saanich councils have urged a delay in deciding on the Helmcken site but this appeal also is being ignored by the health minister.

The VMS is making a last-minute appeal to citizens to ask their MLAs to press for a delay so a second look can be taken at the downtown site.

Critchley said the doctors are concerned that no local MLAs have taken a strong stand on the issue.

He said citizens should press them to speak out right away because time is running out.

He said construction of a 300-bed hospital at Helmcken will be the first step in closing Victoria General as far as acute care is concerned. Closure of the downtown hospital would be a severe loss.

The provincial government, he said, plans to construct a 300-bed hospital at Helmcken and continue to use 169 beds at VGH for a five-year period. However, there will not be adequate back-up facilities retained at the hospital for the 169 beds.

He said it is clear the government plans to close VGH as far as acute care is concerned. This would be in about five years, when an additional 200 beds are added to the Helmcken hospital.

Ballot Boycott?

MANILA (Reuter) — The Philippines' main opposition Liberal Party said Friday it will boycott the April 2 general election unless President Ferdinand Marcos scraps bloc voting, in which voters can make one mark for a whole slate of candidates.

THE CORPORATION OF THE CITY OF VICTORIA

NOTICE OF HEARINGS

NOTICE IS HEREBY GIVEN THAT all persons deeming their interest in property affected by the following matters will be afforded an opportunity to be heard before the City Council at a Public Hearing to be held in the Council Chamber, City Hall, on **THURSDAY, FEBRUARY 9, 1978, at 7:30 p.m.**

Re: "Rezoning By-law (No. 9), 1978"

This by-law provides for the rezoning of lands at 1551/1559 Oak Bay Avenue legally described as Lot 1, Section 74, Plan 737, from the "C-IN Zone Neighbourhood Shopping District" to the "R-1A Zone Single Family Dwelling District."

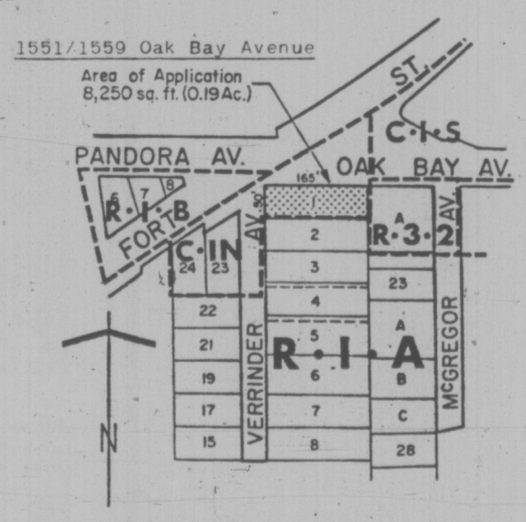

Re: "Beacon Hill School Land Use Contract By-law, 1978"

This by-law authorizes a Land Use Contract with Town & Country Realty Ltd. in respect of premises at 120 Douglas Street, legally described as Lots 8 and 9, Beckley Farm, Plan 231, formerly known as Beacon Hill School, to enable the owner to convert the building into eight strata title apartment units and appurtenances.

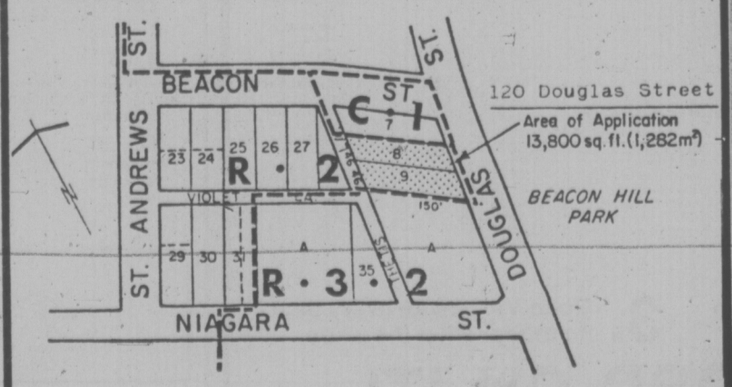

Copies of the draft by-laws may be inspected in the Douglas Street foyer, City Hall, between the hours of 8:30 a.m. and 4:30 p.m. any day the City Hall is open for business, prior to the hearings.

City Hall
Victoria

COLIN F. G. CRISP
Assistant Municipal Manager

Special Offer

FOR PRIVATE PARTY CLASSIFIED ADVERTISERS

Use this handy coupon to place your Classified Advertisement and save money.

Name .....
Address .....
.....
Phone No. .....
Signature .....

FILL OUT AND MAIL TO
SPECIAL OFFER
Victoria Press
P.O. Box 300,
Victoria, B.C.
V8W 2N4.

OR,
DELIVER IN PERSON TO
2621 Douglas St.,
Victoria, B.C.

No. of Insertions ..... Amount Enclosed $.....

Your ad will run as soon as possible upon receipt of this coupon and payment, or please specify consecutive dates:

.....
.....

Classification Number ..... **10 WORDS MINIMUM**

10 Words for 1 insertion in The Daily Colonist and Victoria Times: **$1.00**
10¢ for each additional word.

10 Words for 3 insertions in The Daily Colonist and Victoria Times: **$2.50**
25¢ for each additional word.

10 Words for 6 insertions in The Daily Colonist and Victoria Times: **$4.00**
40¢ for each additional word.

Victoria Press Box Charge $3.00 per month.
☐ Replies to be mailed. ☐ Replies to be held for pickup.

All ads must be written in regular classified style, and run on consecutive days.

All real estate, mobile home, rental and business advertising is considered to be commercial advertising and will not qualify for this special offer.

SEND CHEQUE or MONEY ORDER
— NO REFUNDS —

THE DAILY COLONIST AND VICTORIA TIMES

Spanish Dancer Cancels Performance

The performance by Spanish dancer Jose Molina and company, which was part of the Allen Houghton entertainment package this season, has been cancelled by the artist, Houghton's office announced this week.

Every effort has been made to replace the attraction with something similar but the lateness of the season has made this impossible, says the impresario. Instead, a film, The New Russia, will be shown at the McPherson Playhouse for two performances on March 6.

Acclaimed on television, by Time Magazine and leading New York critics as brilliant, revealing and a work of art, the film is written and narrated by Pulitzer prize-winning author Harrison E. Salisbury.

Single ticket prices for the film are less than those for Molina and therefore Houghton is offering a 50-per-cent discount to his subscribers on one extra ticket in addition to their own replacement ticket.

Tickets are not yet available but reservations should be made immediately with the Houghton International Attractions office on Langley.

THANKS AGAIN
TO ALL OUR CUSTOMERS!

ERIC JONES IS COMPLETING HIS 30th YEAR AT THE SAME LOCATION . . . OVER 700 CARS SOLD IN 1977.

JANUARY '77
James H. O'Brien
Spencer Jordison
Douglas Jones
Dan W. Johnson
Rose Henry
Jim Lewis
Donald Tarasoff
Thomas E. Powell
Denise Lohr
Ron Milne
Henry Chan
Lisa J. Earl
Peter Fuchs
Under The Sun RV Sales Ltd.
Alfred Forbes
Island Used Cars & Trucks
Gary Plant
Fred Houlding
Mary Williams
Glen M. Forster
D. W. Matthews
Mark Stupple
E. G. Morton
Donald E. Henry
Bud Swan
Bill Tilden
Ken Miller
Eric Bentley
Paul Smith
Clifford Ridley
John Vekeman
Paul Smith
Lyle Hewison
Dan Jepson
Painter Motors Ltd.
Grace Horne
Albert A. Lloy
Gary Jessup
Roy Pocha
Arts Car Sales
Donald Radbourne
Clive Rompain
Chicken Delight
Super Motors Ltd.
Empress Pontiac Buick Ltd.
Ken T. Hughes
Frederick P. Clark
John Wilkinson
Glenn Kozier
Richard Quitley
Wayne Harvey
Lilly Wakeham
John Turner
Bob Henderson
Tim Rodgers
Ken Reid
William Holland
Sylvia A. Peppin
Heather Lowe
Cheryl Plant
Mrs. Evelyn McKay
Joanne Sam
Lyle Thompson
Leona Dornan
Bob Henderson
Isabel Bennett
Horace MacPherson
Capri Motors Ltd.
Alma Orre
R. J. Godlonton
William T. Dougan

FEBRUARY '77
Tommy George
Steve Hughes
Dave Gavin
Mike Smith
John Vekeman
Wayne Harvey
Eileen A. Charlie
Wayne Bertrand
Erwin Radeck
Paul W. Hedges
John Cleophas
Wayne Bertrand
Henry Boethel Ltd.
Doug Wilson
Hocking Book
John Furniss
William Viau
Wayne Linde
Bruce L. Watt
Harvey Livingstone
Susumu Tottori Ashitani
Bob Henderson
Katryn Botting
Paul Smith
Paul Smith
Wayne Bertrand
George Gutemar
Steven Cumming
Ed Eng
Gary Jessup
Heather Lowe
Henry Roethel Ltd.
George Jones
Lynne Evans and Brenda Chavleny
Gary Plant
Jacqueline Challfour
Behns Enterprises
Wayne Bertrand
Michael Carere
Ron Davis
M. Graves and C. Roth
Donna Lowery
Crystal Auto Service Ltd.
Harriet Thom
Ray Healey
Steve Burt
Steve Burt
Dave Reece
Kathy Graves
Eleanor Wyness
Meredith Whetung
Dennis Lamb
George Waibel
Ralph Kerslake
Ervin Fuhrmann
Balbir K. Nahal

MARCH '77
Christina G. Gutemar
Mr. Bryan Condon
Bob Bourgeois
Jim Hamilton
Josiane Bethune
Pat Stacker
Howard Hill
Ron's Service
Arthur Joe
Clive E. Rompain
Jim Hamilton
Bill Todd
Donald and Laura Reichert
Carol Woloszczak
Greg Wright
Bob Benko
Richard M. Giese
Shirley R. Zauerucka
Pat Harrison
Frank Karpick
William Luxmore
Alf Forbes
Mrs. J. A. Ashdown
Mario Migliarese
Dave W. Fleet
J. Hamilton
W. Bertrand
M. L. Hill
Janice White
Ted Boldo
Jim Hamilton
Shan Brown
Ed Eng
Import Car Centre
Lewis W. Ward
Paul Smith
Gary Plant
Louis Charlie
Ronald C. Parry
Tony Ubeda
Pentti Lamberg
Donald McDonald
Jeneen Fildey
David G. O'Connor
Les Plant
Oldrich Zavorka
Scott Parrish
George Cutemar
Ed Gerhardt
Bob Johnson
Jack Plant
Gilles Piette
Jack Storey
Robert Kinney
Jim Hamilton
Hillscrest Sales Ltd.
Brant Cathcart
John Vekman
Trevfor J. Hagen
Ernest Parrsons
Ken Hogg
Morise Woodington
Beetle Auto Parts
John R. Belcher
Everett Wanamarer

APRIL '77
Hayward Jones
Paul MacPherson
Brenda Lewis
Dale Rix
Barbara McMeekin
Steve Barkanyi
Leona Sherlock
Gordon James Stevens
Ada Rose Bone
Steve Burt
John Wilkinson
Jacqueline Martin
John Furniss
Alexander S. Dodds
George Andrews
Paul Smith
Burke Mullins
Ernie Martin
Dave Jones
Priscilla Jones
M. Paul Turmel
Art Glencross
Henry Roethel Ltd.
Josephine Dick
Ron Doerkison
Andrea L. Murdock
David Marcovitch
James L. Cobb
I.C.B.C.
A. M. Dargis
Brian James
George Gutemar
Frazer MacDonald
John Hay
Harold Strader
John Soderman
Don MacKay
Carol Eichstaedt
Lindsay K. Gibson
Donald Henry
Russell D. Gokey
Len A. Jones
George Gutemar
International Hair Dressing
Leighton D. Cowles
John Chan
John Westley Dafoe
Lorne Moss
Henry Smith
Kitty Jean Greenfield
Ken Townsend
Wilfred Aleck
Sandy's Auto Parts Ltd.
Bill Tilden
Sheryl Plant
Arthur Joe
Gail Schafer
Gail Secord
Asta Koivukangas
Pat Devitt
Zoran Brajkovic
Dave Stelck

MAY '77
Simone Hall
Linda Rainbou
Beverly Flett
Oliver Cottam
Douglas Stewart
Mike Dachuk
Jim Rutledge
Dan Lawson
Ararjeet Lagah
Donna Bob
Ken Wallace
Barry Murray's Auto Body
Leona Dornan
Allan Loane
Lavern Kropp
Joanne Manns
Dave Gavin
Bill Stoyles
Robert Holden
Antony Green
Grace Horne
Phonsene Baich
William Wright
Chesley Riche
Ken Simpson
Gunnel Gutemar
Ron Gudwer
Bruce Watson
Lloyd De Wolf
Suzanne Edwards
Russ Bishop
Robert Gauthler
Russel Jimmy
Peter Mawdsley
Gary Panko
Lawrence Hitchmouth
Roy W. Unrau
George Revel
Bonny Turney
John Turner
Wayne Bertrand
Dave Gavin
Carl Hansen
Under The Sun RV
Mark Comerford
Ron Marks
Russell Townsend
John Turner
George Andrews
Martin C. Joe
Jim Hamilton
Red Top Cabs
Donald Wannamaker
Stanley Vowles
John Yearsley
Under The Sun TV
Gordon Hemingway
George Isaac
Andrew Canute
Sharron Erratt
Ida Deen
Walter Rogers
William Oliver
Robert F. Gannon
Charles Milne

JUNE '77
Dale Irvine
Claude Myette
Lynn and Ernest Wythe
George Cutemar
Spooran Dhanowa
Doreen Wilkins
Art Jones
John Scott Eaton
Red Top Cabs
Dave Whiteway
Leona Dornan
Devlyn Milward-Yates
Ken Wallace
Archibald Stewart
Wayne Verwoord
Kerry Smith
Robert Snowie
W. James Stewart
William Wright Jr.
Gerry Smith
Thelma Potter
Jadar Enterprises
Neil Phipps
Philip Davies
John Rodstrom
Laslo Solyom
Alex Phillips
Dennis Reardon
Terry Smith
Jim Campbell
Stephen Burt
Robert Gannon
George Bunn
R. E. Arnold and G. Humby
Ian Syness
Michael Price
Cory Todd
Dave Reese
Al Caron
John Schuurman
George Gutemar
Debbie MacPherson
Ken Gordon
Ray Lefebure
Tony Love
Vico Const. Co. Ltd.
Thomas Charles
Bill Danoch
George Bunn
Ada Bone
Metro Honda Ltd.
Pete Parakin
Steve Burt
Michael Hubber
Ray Kozlowski
Susan Snow
Gunnel Gutemar
Jeanette Lee
Paul MacPherson
Bernice Harry
Ronald Smith
Diana Sampson
Bert Charles
Keely's Diving Services
Thomas Charles

JULY '77
J. Hamilton
Sandra Green
James Muir
David Olmsted
Michael McCart
Heather Cordick
Robert Plank
Irene Thomas
Linda Rainbow
Jason Peppler
Milton Bissett
Carol Eichstaedt
Linda Rajnbow
Paul Morcovescu
Gary Scott
Carl Goeres
Gordon Archer
George Gutemar
Owen Goudie
Larry Charles
Lee Henderson
Rick Frederick
James Prior
Ernest Oliver
George Gutemar
Andrew Bishop
Helen Bridden
Fred Little
Jeff Walters
Edith Ekstrom
Leif Schlutter
Lorraine Foster
Dean Vallieres
Fred Little
Dean Vallieres
Doug Rice
Doug Parker
Cory Todd
Heather Lowe
Jermain Jodoin
Donald McNabb
Bill Carter's Cars Ltd.
J. Norbury
Ernest Nyeste
Bernard Slater
Fred Little
Arthur Fanning
George Gutemar
John Threifall
Bob Lombard
Percy McKinnon
Allan Ross
George Gutemar
Margaret Kyle
James Leckenby
Tom Aitken
William Green

AUGUST '77
Wilfred Henry
Abraham Joe
John Adam
Robert Verwoord
George Gutemar
Patricia Danvers
Gyula Kiss
Yolanda Lissowski
Ed Jacox
Larry Prentice
Clare Lewis
Mike Pennicard
Vern Harry
Pauline Purnell
Ralph Maundreil
Joe George
Philip Nicol
George Gutemar
H. D. Rempel
Gordon Galloway
Manjit Girl
Alex Phillips
Jim Locke
Dean Vallieres
Klaus Eichstaedt
Harold Bukin
Dean Vallieres
Robert Farwell
Clive Rompain
Fred Houlding
Vicky Black
Michael Goodwin
Fred Little
Ray Leno
Marvin Shinbrot
Maria Smith
Arthur Ralfs
Leona Dornan
Debbie Taylor
Scott Howe
Josephine Jones
Gail Rushton
Josephine Norbury
Dan Robb
Ian Welch
Helen Jack
George Gutemar
Michael Brogan
Herb Wetherell
Ron Marks
Janet Barr
Roderick Lyseng
Douglas Jones
Fred Little
Jim Brazier
William Green
Doreen McIntyre
Allan Hutchinson
Greg Wainwright
John Soderman
David Jones
Dave Burns
J. Norbrey
Crystal Dunnett
George Gutemar
Sam Patterson
Rupert McLeod
Patti Adye
George Gutemar
Roy Larose
Una-Dale Berube

SEPTEMBER '77
Ernie Martin
Lorne Stuart
James Erickson
Michael Maughan
Roger Buller
Alexander Hunter
Elizabeth Vickers
John Louis
Ken Codling
Richard Pegg
Nelson Schmidt
Randy Smith
Wayne Gill
Fred Little
Dennis Charles
George Gutemar
Robert Ellison
Debbie Taylor
David Nessman
Warren Kennedy
Gerald Smallwood
Gilbert Wicks
Douglas Coburn
Percy Jimmy
Jane Morrison
Francis Holland
Dorothy Short
Ruddlf Haugeneder
Rejean Maille
Frank Moline
Harvey Livingstone
Greg Gilbert
Alec Osmanovic
George Gutemar
Jacqueline Martin
Dennis Cameron
Wayne Verwoord
Kathryn Henwood
Bill Tilden
Ray Bayles
John Bangay
Steven Falconer
Angus Speedie
Albert McEilin
Sheila Lewis
Auto Craft Collision
Monique Fournier
A Shok Singh
Dave Gavin
Nance Gordon-Findlay
Otto Verwood
Gene Vowles
Robert Casson
Wonn Shaw
Rogelio Mena
Larry Johnson
Brian Krasko
George Guteman
William R. Varley
Arlene Anderson
Fred Little
Dr. G. F. Roseborough
David S. Fotheringham
Stanley C. W. Stokes
Paul Villeneuve
Sarah Webster
Margaret Campbell

OCTOBER '77
Gordon L. Charles
Cris Broemer
Juan Diaz
David Whiteway
Peter Graves
Henry Baade
Dale Irvine
Red Top Cabs
D. Gavin
George Guteman
Chris Stivey
Donald M. Van Luuen
Ted Boldo
Todd M. Owens
C. Vanderboor
Spooran Dhanowa
Ravinder Singh
Bill Stoyles
David F. Olmsted
Ron Spear
Barry Lehna
Scott B. McIntosh
Linda Rainbow
Keith Smith
Lee MacLachlan
Dale Chanler
Bob Van Humbeck
Daniel Lowe
Peter McLean
Alan Corke
Lars Junker
Ravinder Singh
Rob Dailly
Roy Baker
Michael Walcer
George Gutemar
William Johnson
Guy White
Piere Fournier
Sam Podgorenko
Frank D'Argis
Mitchell G. McKee
Jacques Garcia
James Miller
Richard Sims
George Gutemar
Gloria Baker
Michael Vandall
Marg Rompair
Carol Blair Plunk
F. K. Petursson
John Koivukangas
Brad Parsons
Juan Diaz
Lasio Solyom
Anthony Bolton

NOVEMBER '77
Derek Kerslake
Charles S. Morley
Victor J. Taylor
Bernard David
George Gutemar
William Shaw
Gary Graham
Sharon P. Adams
Anthony Scott
Scott Cook
Garry Soderman
Cecilie Davidson
Vince Le Goff
George Gutemar
Michael J. Quinn
Alan Quinn
Brenda May Bibby
Roger L. Smith
Bob Gudwer
Brian Lee
Len A. Jones
Paul B. Goodman
J. C. Motors Ltd.
Bill McDermott
Robert J. McNabb
Sharelyn Young
Gino Chicorelli
Douglas E. Wallis
Gary Cue
Jack Peppler
Glen Leggat
Leslie Negraiff
Susan Leadbetter
Tony Hayward
Owen W. Gillespie
Paul Brownsey
Dave Gavin
William Tucker
J. Norbury
M. Rompain
Richard D. Keepence
E. J. Lane
Donald G. Cole
Leona Dornan
Norman Graham
Bruce Demers
William J. Carnegie
L. R. Shaw
Juan Diaz
Gerry Carlson
R. King
Tom Farup
John Pearson

DECEMBER '77
Elsie V. Woods
Victor E. Fisher
Sheldon Cooley
Geraldine Whiteway
Hans Franzius
Bernice Harry
Gordon A. Lee
Gordon Galbraith
Gary Cue
Pacific Rim Courier Ltd
Robert D. Armstrong
Al Ingeberg
M. Matthews
Elias Papadogedros
Joan Jones
Philip Davies
William A. Oliver
Craig M. Biggs
Aileen Leippi
Roger Paine
P. B. Steel
Alex Phillip
Dennis R. Steinie
Mike Mitchell
Debbie Taylor
Dave Olmsted
Bill Johnson
Catherine Harris
John Pegg
Carol Eichstaedt
Irene Hazlett
Scott J. Eaton
Bill Tilden
Alex Mandap
Ron Cornelon
Rob Castell
Kay Morgan
John Daly
John Soderman
Monica Andersson
Grant Reed
C.J.C. Steel Inc.
Kevin Williams
Valerie McDonald
Marlene Charles

These facts contribute to our SUCCESS . . .

1. Fair and Honest Dealing at all times.
2. Low, low prices on all cars.
3. Good Value with every deal, no matter what the price

YOU HAVE OUR WORD ON IT!

BUD MESHER — MALIBU MOTORS LTD. — ERIC JONES

Quadra and Johnson — 385-3221

Dealer Licence Number 00783A — 2-4 — Member of Better Business Bureau

Stock up on supplies during our Family Sundries and Beauty Aid Sale.

2.79
Eaton's Cod Liver Oil with vitamins A and D. 200 capsules. Reg. 3.69

5.99
Eaton's Heating Pad with moisture-proof inner jacket. Reg. 7.35

1.19
Eaton's Lanolin Soap to help keep your skin soft. pkg. of 6. Reg. 1.50

3.19
Eaton's Hot Water Bottle with lined groves to prevent direct heat.

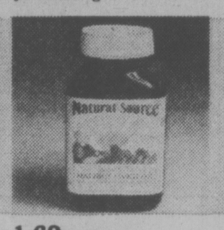

1.69
Stanley Halibut Liver Oil Capsules. Contains vitamins A and D 250 capsules.

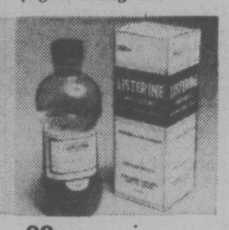

.99
Listerine Mouth Wash helps kill germs on contact. 250-ml bottle.

2.29
Gelusil Tablets, pleasant-tasting antacid, 100 tablets.

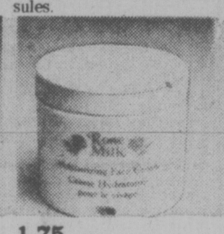

1.75
Rose Milk Face Cream helps to smooth dry skin. 60 ml. Reg. 2.35

1.59
Johnson's Baby Powder helps prevent chafing. 14 oz.

3.29
Johnson's Baby Shampoo, gentle to damaged hair. 850 ml.

1.19
Efferdent Tablets, effervescent for clean dentures. 66 tablets.

27.95
GE Suntan Kit includes holder, lamp and lotion.

2.97
Ayds vitamin and mineral plan for aid in reducing. 1.5-lb. box. Reg. 3.79

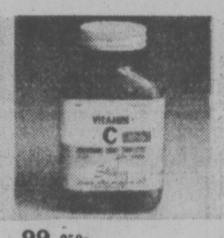

.99, 250s
1.69, 500s
Stanley Vitamin C, 100 mg per tablet.

1.19
Vitogen Multiple Vitamins, contains 8 vitamins. 100 tablets.

.88
Fever Thermometer in celsius or fahrenheit, Reg. 1.25

1.59
Eaton's Absorbent Roll of 100% rayon. Reg. 2.49

.93
MacLeans Toothpaste, regular or fresh mint flavours. 100 ml.

1.79
Vaseline Extra Strength lotion for chapped skin. 400 ml.

11.75
Vibra Queen, home massager kit, 3 attachments. Reg. 14.95

.89
Hermesetas, the calorie-free alternative. 300 tablets.

.89
Absorbent Balls for baby care, first aid or cosmetic uses. 300's.

1.89
Adorn Hair Spray dries quickly. 450 ml.

1.19
Listermint mouthwash in 355-ml bottle. Reg. 1.39

1.73
Johnson's Baby Oil for newborns and adults. 250 ml.

.49
Lypsyl medication to help heal and protect chapped lips.

1.72
Eaton's Cold Cream, helps soften skin as it cleanses. 460 ml.

18.50
Heat Lamp Kit with lamp and holder.

4 for .92
Willows Soap contains milk and almond oil. 2⅞ oz.

.89
Dr. Scholl's Air-Pillow Insoles with cushion comfort. Pkg. of 2 pr.

1.59
Johnson's Baby Lotion for delicate skin. 240 ml.

1.69
Preparation H, ointment form, to help relieve pain, 2 oz.

Eaton's Pharmacy
Trust Eaton's experienced professional pharmacist to fill your prescription while you continue your shopping . . . or dine in Eaton's Victoria Room. Your prescription will be waiting for you when your shopping is finished. Handy location on the Lower Main Floor in the Drugs/Sundries department. Remember, you may use your handy Eaton Account when you have your prescription filled.

Drugs/Sundries, Dept. 212, Lower Main Floor

EATON'S

Heroin Aid Possible

VANCOUVER (CP) — British Columbia could receive some federal government funding for a proposed B.C. compulsory heroin-addiction treatment program, Health Minister Bob McClelland said Friday.

"They are being very cautious not to be involved in any way that might be construed as violating any rights," said McClelland. "But we are encouraged by what the federal government has done."

"For instance, Justice Minister Ron Basford has announced that there will be changes put forward to the Criminal Code of Canada to allow judges to place people in treatment programs as part of sentencing," he said.

McClelland said the federal health and welfare department has agreed to continue funding some B.C. anti-drug programs that were out of money this spring.

McClelland said the heroin-addiction treatment program, which will involve compulsory treatment of persons found to be addicted, will be introduced to the legislature in the spring.

LOAN GRANT HELPS TIDE FIRM OVER

The Creston firm of Kootenay Dehydrators Ltd. has been given a $27,000 grant by the provincial government to help offset loan costs during 1976.

"This is one way of assisting this company during a period of low market returns in the face of high input costs," Agriculture Minister Jim Hewitt said in a news release.

Manager Tom Fisher said in Creston said the company had close to $1 million dollars in sales last year of dehydrated alfalfa to mills for cattle feed. About half was exported. The company is grower-owned.

COWAN
. . . Vancouver post

City Man Named Judge

Victoria lawyer John Cowan, 52, a member of the Victoria police board for several years, Friday was appointed a judge of the County Court of Vancouver.

Cowan was brought up in Vancouver and after service with the Royal Canadian Air Force during the latter part of the Second World War he attended the University of British Columbia.

He graduated in arts and law in 1949 and a year later was admitted to the Bar of B.C. He was named Queen's Counsel in 1971.

Cowan has worked for the Victoria law firm Crease and Company for 25 years.

He said Friday that while he and his family are sorry to be leaving Victoria, moving to Vancouver will be "going home in a way" because his wife is also a former Vancouverite and they have many friends in that city.

They have four sons, two of whom are at UBC.

Dog Control Eyed By Capital Region

The Capital Region Board will decide Wednesday if it wants to get into the dog control business.

Some directors expressed concern Friday because farmers are shooting dogs chasing livestock.

Sooke director Charles Perkins said veterinarians are discovering many cases of "Sooke disease" — dogs suffering from bullet wounds.

He said farmers are taking matters into their own hands because many dogs are running loose and RCMP will not take action.

He predicted there will be more shootings unless steps are taken to control the dog population.

Treasurer Kenneth Ball said it would cost $33,500 for a one-person dog control program in 1978 but a dog tag system would provide the necessary funding.

In the past, the SPCA has been approached to begin a dog control service in the outlying areas but the agency declined, Ball said.

He suggested summary conviction tickets be issued to owners of dogs running loose and claimed a few cases would be enough to convince owners to keep their dogs under control.

The matter will be discussed by the full board before any action is taken.

MEDIATOR FOR HYDRO

VANCOUVER (CP) — Labor Minister Allan Williams has asked Mediator Clark Gilmour to enter the dispute between British Columbia Hydro and 600 of its gas workers.

Williams took the step to avert strike action after negotiators for the gas workers, members of the International Brotherhood of Electrical Workers (IBEW) Local 213, rejected a further offer by Hydro.

IBEW business agent Rick Dowling said major areas of contention, including the length of the agreement and pension plan recognition, have yet to be resolved.

The union opposes Hydro's proposal for a two-year agreement with six-per-cent and four-per-cent increases.

"We need some protection in the final year in case inflation goes haywire," Dowling said. "It appears that the B.C. government is trying to control the economy by keeping the Crown corporations in line."

Anti-inflation board guidelines end April 14 but a two-year contract would not expire until Aug. 31, 1979.

"It is unrealistic and unfair of Hydro to expect these people to accept that offer without a wage re-opener or cost of living adjustment clause," he said.

Dump Polluting?

Drainage from an illegal Sooke dump is entering a salmon spawning stream, Capital Region director Charles Perkins said Friday.

He said the dump off Harbor View Road is one of several where area residents and non-residents dump household refuse and items too big for garbage cans.

Runoff from this dump is leaching into a branch of the Stoney Creek salmon stream.

"It is most urgent that it be cleaned up and that people stop dumping there," he said.

Perkins said there is no need to resort to secret dumping, since a private collection service operates for 50 cents a week.

Grant to UVic Man

An $11,000 Canada Council grant has been awarded to University of Victoria education technologist Geoffrey Potter. He will study the open university concept, in which television, print media, and correspondence courses are combined with regular teaching methods to bring education to a wide range of people. Potter will travel to Iran, Australia, Japan, England, and New York to view established programs.

Take a break from high photo finishing prices!

For one week only, here is all you pay for photo finishing services at Eaton's.

Developing and printing — color negative film.

You pay for only as many prints as are received.

— 12 exposures	3.13
— 24 exposures	5.01
— 20 exposures	4.49
— 36 exposure	7.41

Special prices on reprints

—reprints from color negatives	.28 ea.
—prints from color slides (35mm full frame and 126 only)	.39 ea.

Special prices are for one week only from Feb. 6 to Feb. 11. Don't miss out on these Eaton's savings.

Cameras, Dept. 512, Lower Main Floor

Sale 189.97

Made to measure

You can't get a better fit than the one tailored just for you! And now, in time for spring, Eaton's offers you a made to measure suit for a low, low price. Choose from wool and polyester blends or all wool cloths. In traditional or the latest rich spring shades. A bright spring look in a clean new fit, made just for you. At Eaton's.

3-piece suit	189.97
2-piece suit	159.98
Jacket	119.99
Pant	39.99
Vest	29.99

10% extra for Oversizes.

Men's Suits, Dept. 229, Main Floor

Tues., Feb. 7 to Sat., Feb. 11

A Beautiful 8 x 10" COLOR PORTRAIT

.99 Individual Person PLUS .50 handling Per Portrait

Children, Adults, and Families Welcome!
$1.25 for each additional person in a group.
CHOOSE FROM A WIDE VARIETY OF BACKGROUNDS

- Limit — 1 offer per person, 2 per family
- Extra prints available at reasonable prices.
- Choose your favorite pose from actual finished portraits — not proofs.
- If you aren't satisfied with these lovely portraits, your money will be refunded.
- A variety of mats and frames also available.

EATON'S ACTIVITY ROOM at the BARGAIN CENTRE
Photographers Lunch Hours 2 to 3 p.m. daily

EATON'S

EATON'S

BUYLINE 388-4373 Store Hours: Wednesday, Thursday, Friday 9:30 a.m. to 9:00 p.m. Monday, Tuesday, Saturday 9:30 a.m. to 5:30 p.m.

60

Who's got the biggest heart of all? For you, the very special chocolate box, 99.95 ... And only at Eaton's

Eaton's has a terrific Valentine's Day gift for that special sweetheart with the sweet tooth . . . 7 lbs. of delicious hand-dipped light and dark chocolate scrumptiously swirled over exotic nuts and savoury fillings. Delicious on the inside and elegant on the outside. Watch your loved one's face brighten when she sees this 26x26" pleated lace and silk heart-shaped corsage box. A very special chocolate box for your sweet-toothed sweetheart! From Eaton's with love .

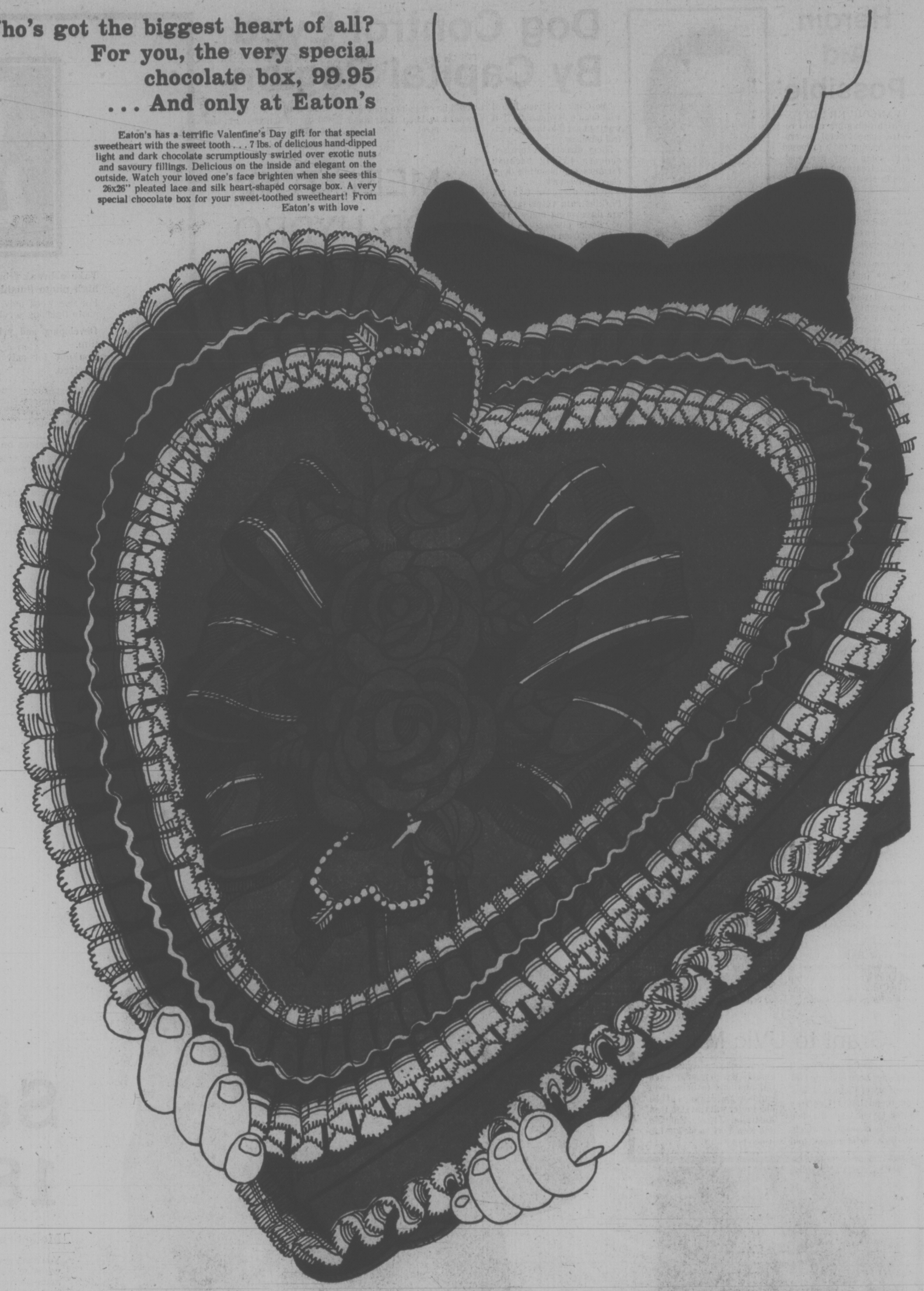

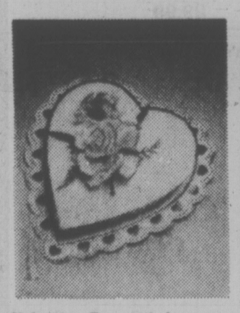

Valentine Box with bow, assorted filliags **3.95 ea.**

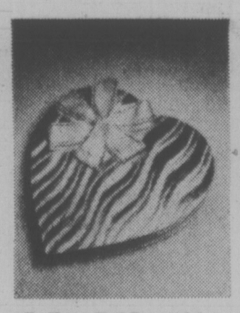

1-lb. Heart Foil Box with bow, assorted **5.95 ea.**

1-lb. corsage box, assorted, **8.95 ea.**

2-lb., 2 layers, Foil Heart Box with bow. **10.95 ea.**

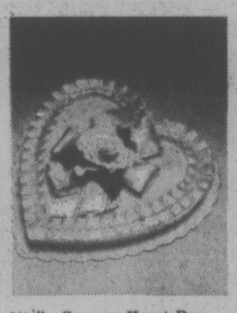

1½-lb. Corsage Heart Box **13.95 ea.**

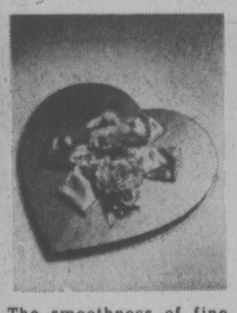

The smoothness of fine chocolate and satin, 3-lb. Satin Corsage Box **27.95 ea.**

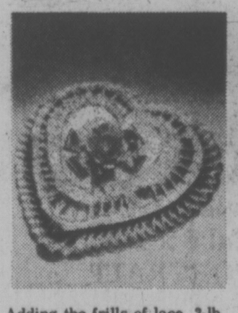

Adding the frills of lace, 3-lb. pleated lace and Corsage Box **32.95 ea.**

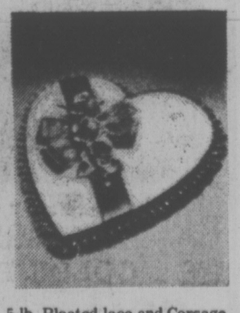

5-lb. Pleated lace and Corsage Box **49.95 ea.**

Candy, Dept. 214, Lower Main Floor

EATON'S

BUYLINE 388-4373. Store Hours: Monday, Tuesday, Saturday 9:30 a.m. to 5:30 p.m. Wednesday, Thursday, Friday, 9:30 a.m. to 9;00 p.m.

Tonight, Sunday:
Cloudy, Rain

Victoria Times

WEEKEND EDITION
30 cents

94th YEAR, No. 199 ★ ★ ★

VICTORIA, BRITISH COLUMBIA, SATURDAY, FEBRUARY 4, 1978

15 CENTS DAILY, 30 CENTS SATURDAY

B.C. Pen Siege Is Over

NEW WESTMINSTER (CP) — Three prisoners holding five persons hostage at the British Columbia Penitentiary agreed this morning to surrender to police.

RCMP Inspector Bruce Northorp told a news conference that an 18-point agreement for the surrender had been worked out.

Major points are:

—The three prisoners are guaranteed the right to telephone their lawyers and be visited by their lawyers when they are taken to RCMP jails after the conclusion of the week-long hostage-taking;

—Each of the three will be allowed a personal telephone call to a person of their choice after they are in an RCMP jail;

—Herb Reynette, director of the B.C. Penitentiary, has guaranteed that there will be no reprisals or internal diciplinary actions as a result of the hostage-taking, however, immunity was not granted for any criminal charges which might arise from the incident;

—RCMP were to control the surrender, and the Canadian Penitentiary Service has agreed that the prisoners will receive physical examinations by doctors immediately after the surrender.

Northorp said that it is a penitentiary service rule that hostage-takers be transferred to Millhaven Prison in Ontario, and if "(Steven Albert) Hall or others waive their remands in forthcoming criminal charges, they will be transferred as soon as possible."

Surrender of the three was to take place after the hostage-takers heard Northorp read the agreement over radio station CKNW.

The hostage-taking, the longest in the 100-year history of the maximum-security prison in this municipality east of Vancouver, began about 10:30 a.m. Jan. 28 when five prisoners made an aborted escape attempt in the prison visitors' area.

When the attempt failed, the five took 13 persons hostage, including nine women and two other prisoners.

It was Hell —Hostage

NEW WESTMINSTER (CP) — Laurie Hailes, one of the released hostages in the British Columbia prison hostage-taking drama that began eight days ago, said Friday she was terrified for 120 sleepless hours before she was freed.

"It was hell," she said in an interview from her hospital bed.

"Of course I was scared. We had fear in our hearts. But the prisoners (hostage-takers) never harmed us. Our biggest fear was if the police came in shooting.

"We were afraid they would rush us, trigger-happy and shooting. We could never relax, we didn't know what was going to happen next."

Mrs. Hailes, in her mid-40s, spent the entire time with her husband, convicted killer Dennis Hailes, who was one of the hostages. She was visiting him when the drama began.

"We were sitting there talking, when suddenly crash, bang, and we were locked in. Andy Bruce (a hostage-taker who also is a murderer) shouted to us that it was all right.

"Right from the beginning we had no fear of the prisoners. They didn't take us as hostages, we just happened to be there.

"They were nice to us, we were not in danger from them and we knew they wouldn't harm us."

She said some of the hostage-takers were sleeping with the woman hostages.

"Three of the inmates had their steady girl-friends with them in there, I had my husband. Some of them hadn't been with their women for a long, long time."

Mrs. Hailes was released Thursday after complaining of feeling ill.

As she sat surrounded by flowers beside her hospital bed Friday night, she spoke for the first time in public about conditions in the confined visitors' area where five prisoners held their hostages.

"It wasn't the Ritz, but we had two small bathrooms with a little sink and toilet in each. The police sent in soap and towels after three days, so we were able to wash. But we had to spend all the time in the same clothes.

"The inmates scrubbed the floors, so everything was pretty clean. None of us were made to work.

"I spent all the time with my husband. It was impossible to sleep. I just lay there on the hard floor tossing and turning. I caught a chill in my kidney and got ill—that's why I was released Thursday morning.

"There was a book or two lying around but I don't think anyone read. Food was sent in, but it was awful."

A small radio blared constantly, providing up-to-the-minute information on how the outside world was reacting to the ordeal.

Mrs. Hailes, who was questioned by police, said she saw one handgun and thought the prisoners had one more.

An hour after she was released, her husband also was let go. He was recovering in the penitentiary hospital from an undisclosed illness.

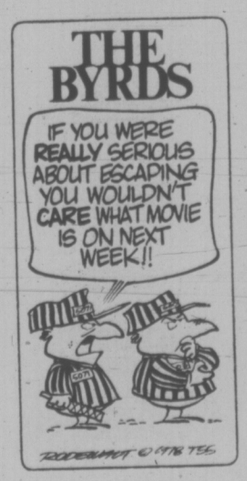

CBC Gets Blast

YELLOWKNIFE (CP) — The refusal of local CBC stations to broadcast explanations in the native languages of the unusual activity accompanying the hunt for a fallen Soviet satellite has been criticized by politicians and Canadian military officials in the Northwest Territories. (See also Page 3.)

"We will be asking the government to put pressure on people in the high echelons of the CBC to make emergency broadcasts, to explain in detail developing situations," Great Slave Lake councillor Richard Whitford said.

Whitford said the military officer who asked the CBC for special broadcasts was "appalled" when he could reach no agreement with CBC staff.

"They should have been more community conscious—radios are often the only form of communication in these isolated communities," he said. "It's not as if we are in Toronto where there are lots of other outlets."

Trudeau Ends Tour

VERNON (CP) — Prime Minister Trudeau completed a two-day swing Friday through the interior of British Columbia urging Canadians to have more faith in themselves and warning of tough economic adjustments that are coming.

He faced his hardest questioning before a high school audience in nearby Penticton where he was peppered with inquiries about topics from unemployment to cabinet resignations.

But most of the tour, which began Thursday in Prince George where Trudeau took part in the province's northern winter games ceremonies, had an election campaign flavor.

He ended the trip in Vernon, crowning a beauty queen and opening a winter carnival, after a whistle stop in Williams Lake.

Before Penticton students, he denied a suggestion that Francis Fox, former solicitor-general who resigned a week ago, did so to avoid answering questions about RCMP activities.

Praising him as a good and able minister, Trudeau said Fox probably will appear before the McDonald royal commission on RCMP lawbreaking and will answer questions there.

He assured another questioner that Canada will ensure that the Soviet Union pays the clean-up cost for its Cosmos satellite that crashed into the Northwest Territories 12 days ago.

One questioner embarrassed the prime minister when he said Penticton students were frisked before being allowed to attend the question-and-answer session. Trudeau apologized and said it would not happen again.

The one political promise made came at Penticton, when Trudeau said Environment Minister Len Marchand will announce new federal spending to fight Eurasian milfoil, a water weed that is choking Okanagan lakes.

About $300,000 new spending money will be announced for research into finding a chemical that safely fights the weed.

McCLELLAND IN DARK

Chronically Ill Ordered to Pay

VANCOUVER (CP) - The provincial government says chronically-ill patients in acute-care hospitals must pay their own bills of up to $165 a day.

Officials at Vancouver General Hospital said Friday they and officials at other hospitals have been told in a form letter to inform relatives and friends of such patients that if they occupy an acute care bed for more than a week, the patients will be held personally responsible for the bills.

But Health Minister Bob McClelland, reached today in Prince George where he is discussing a new hospital, said he has not seen the letter, written by a member of his department, and "I do not wish to comment on this until I have seen the letter."

McClelland also said the estimated price of up to $165 a day it would cost patients who stay in hospital once acute care is no longer required was not correct, but did not elaborate.

A Vancouver General Hospital spokesman said letters have already gone to relatives, friends and family doctors of 15 patients under British Columbia hospital programs.

She said it takes the hospital from a week to six months to find an extended-care bed for the patients, so there is little chance any of the 15 will be able to comply with the government demand. Few would be able to pay either, she said.

Affected by the ruling are patients originally admitted for acute care—such as a fracture—whose doctors have ruled that they no longer require acute care. VGH gets three or four of these patients a day, the spokesman said.

(It could not be ascertained today what the situation is at Victoria's two hospital, but it is assumed that the same ruling applies here).

About 40 patients in the Vancouver General Hospital caught between acute and extended care services have been asked by the government to pay for the daily costs of their beds.

June David, assistant administrator at the hospital, said the 40 are victims of a backup when extended-care beds in the Vancouver area filled more rapidly than expected after the long-term care program was introduced June 1.

She said the hospital reopened a ward designated to be closed to accommodate them.

See CHRONICALLY page 2

THEY ASKED for it, they got it. Employees of the Insurance Corporation of B.C. decided since they get it in the ear from irate motorists, they might as well get it in the eye as well and help raise cash for the Variety Club Telethon. A rotating crew of ICBC employees including Phyllis Masson, left, and Dorothy Hayden, taking direct hit, manned a pie-throwing booth at the Hillside Mall today. For fee, anyone could step up and have a heave at their favorite corporation. (John McKay photo)

AN EAR FOR A BEER, SAYS JUDGE

SOUTHAMPTON, England (AP) — Judge Ian Starforth Hill suggested Friday that British men who spend unemployment money on alcoholic drink should have their ears cut off.

He was trying a jobless man said to have been drinking before he stole a fur coat.

"I think it is time that we cut off their ears to make them realize that when they get their benefit it is for their families and not to down their throats," Hill said.

INDEX

Births	45
Chess	42
Church	20,21
Classified	45-56
Comics	18
Deaths	56
Family	31-33
Finance	6,7
Gardening	41
Sports	16,17
Theatre	34-37
Travel	22-27

Vikings in Arctic In 13th Century

OTTAWA (CP) — Evidence that the Vikings travelled to southern Baffin Island at least 200 years before Columbus reached America has been found by two Michigan State University archeologists working in Canada under a U.S. National Science Foundation grant.

The announcement was made simultaneously Friday by the university and the foundation and by the National Museum of Man here, to which the wooden doll carved by a Thule Eskimo in the 13th Century will be delivered after research work on it is complete.

Finding Eskimo-carved dolls in the Arctic regions of Canada is not rare, but this one, which measures about 5.5 centimeters (2⅛ inches), shows a man in the costume of a Viking or Norseman. He is wearing a long tunic, with a cross on the breast, such as Norsemen wore at that time.

The discovery was made last summer near Lake Harbor by Deborah Sabo of Detroit, a graduate student of Arctic archeology at Michigan State working on her master's degree, and her husband, George Sabo III, a doctoral candidate in the same field.

The doll and other artifacts found in the digging are the property of the Canadian government, and while they now are at Michigan State University in East Lansing, they will be returned to Canada.

A museum official said when research is completed, they will be brought to Ottawa by hand, and not trusted to the postal service.

The Vikings are known to have had settlements in Greenland and in Newfoundland, and to have had contact with the Eskimos of Labrador, but this is the first evidence of Eskimo art in Baffinland depicting a Viking.

The Eskimos carved many small dolls — usually unclad female figures — but it is not known for what purpose, whether as toys, charms or religious idols.

The doll of a Viking is carved in wood, probably spruce or larch, although the university suggested it might be fir. It had been preserved for hundreds of years in permafrost in the remains of an Eskimo house.

A museum official said it seems that at that time, the climate of the Canadian Arctic was milder than it is now, and Eskimos built semi-permanent winter houses using whalebone ribs as rafters, covered with hides and sod. The houses were partly excavated and built in pits.

When one was abandoned, it collapsed and the permafrost level under it rose to preserve all the artifacts left behind, including the doll.

Ten-Day Wait For Tel

Spokesmen for the B.C. Telephone Co. and the Telecommunications Workers Union said Friday they expect it will be about 10 days before operations returned to normal.

The parties announced earlier that a tentative settlement has been reached in the dispute that began 10 weeks ago and involves 10,000 union members.

The big hurdle now is negotiating conditions for a return to work. About 2,000 supervisors maintained service during the bitter dispute.

In Ottawa, federal Labor Minister John Munro said he would be assisting in the final steps to settle the dispute.

B.C. Tel spokesman Keith Matthews said the company wants to move supervisors, now spread throughout the province, back to their regular jobs before union members return to work.

He said until that is done there is no way of knowing the backlog of work that is facing employees.

A TWU spokesman said it wants to be assured that all its employees are called to work at the same time.

A ratification vote on the tentative agreement reached Thursday will be held after return-to-work conditions are met, said the spokesman.

Lawyers At Fault —Court

A Victoria law firm must pay $22,141.95 to McMorran's Cordova Bay Ltd. for negligent breach of contract arising from legal advice it gave.

Liability was admitted in the B.C. Supreme Court action brought against Harman and Company.

Mr. Justice J.C. Bouck, in a written judgment filed after a one-day trial in December, fixed damages at $15,000 plus legal costs of $7,141.95 in connection with an earlier suit involving McMorran's and a real estate agent.

He said Harman and Company was advising McMorran's on the sale of certain property it owned near Cordova Bay called Seaview Plaza. The company signed a contract Sept. 18, 1972 to sell the lands and premises to Capital Markets for $305,000.

The closing date was Oct. 16, 1972, and the price was conditional on the purchaser receiving title "free and clear of all encumbrances."

Before signing the agreement, McMorran's consulted Harman and Company for legal advice. Both knew there was a mortgage registered against the land in favor of Standard Oil with a balance owing of $22,646.20.

"Apparently the defendants had misread the contract and incorrectly advised the plaintiff that the buyer would be assuming the mortgage," Bouck said. "On this representation the plaintiff entered into the sale, otherwise it would not have sold."

He said where there has been a breach of contract by a solicitor through negligence, an injured client is entitled to be placed in the same position he would have been had the solicitor performed his contract of service in a careful manner.

Postal Staff Raps '18th-Century' Boss

By MIKE HUGHES
Times Staff

Victoria postal workers' growing disatisfaction over the handling of problems associated with new automated equipment blossomed Friday into a full-fledged campaign against the new post office's plant manager.

Frank Walden, national director of the Canadian Union of Postal Workers, western region, said it is plant manager Duncan Brooks' "18th century attitude" which is causing all the trouble.

"This office has been trouble-free for years."

Brooks is an industrial engineer who came to Victoria four months ago to manage the new Glanford Avenue post office.

The 250 members of CUPW's Victoria local feel Brooks is too concerned with production and the automated machinery and not enough with proper employee relations.

The membership voted 100 per cent earlier this week to reject Brooks' proposals related to the shift bid system.

Brooks is proposing, the union says, that the number of clerks capable of working with the mechanized equipment be increased on the day shift from five to 14. Also, the number of clerks working with the mail manually would be reduced on all shifts from 34 to 20.

Phillip Thompson, vice-president of the Victoria local, said Friday the contract states it is the union's perogative to call for a shift bid when a worker would bid for a job on another shift.

If Brooks' was allowed to go ahead with his proposal, the union would give up that right as well as suffer a loss of manual positions.

Thompson said the contract states that a postal worker has the right to remain a manual mail sorter. Some of the senior employees simply can't work with the new machinery, he said.

Although the contract states that no worker can be forced to become mechanized, Thompson said Brooks' is exerting indirect pressure on the manual clerks by telling them if they don't learn to work with the automated equipment they will be put on afternoon shift.

Thompson said the postal workers are also upset at the increasing instances of employees who apply for sick leave being taken for counselling before the national health and welfare board, a kind of review panel for public service employees.

Thompson said the board is being used as a firing mechanism. Employees who are legitimately ill are being termed physically fit and when they don't show up for work are suspended, he said.

"That man (Brooks) is more concerned with his production and machinery than he is with relating to human problems."

The union has sent a letter to Brooks relaying the results of the membership's rejection of his shift proposals. The next step is up to Brooks, Thompson said.

77 MOTORCYCLES

1978
SUZUKI
RM 125
Here Now

FREDERICK MOTORS LTD.
SUZUKI — BMW
KAWASAKI
Repairs, Service to All Makes
616 Queens 383-0823
DL 00834A

'77 YAMAHA CLEAROUT
TRAIL

YZ80 Mini	$ 599
DT125 Enduro	$ 949
TY175 Trials	$ 999
DT400 Enduro	$1399
TT and XT 500 Enduro	$1599

ROAD

XS400	$1499
XS500	$1799
XS650	$1999

Prices don't include freight and P.D.I.
MULLINS MARINE SALES LTD.
925 Yates St. D-00356A
382-1928 382-4515

Honda Honda Honda
Avoid price increse now!
Small deposit will hold at old price till March
New price effective Feb. 1st
PLUS
We still have a few '76 and '77 models at supersavings
at
MULLINS MARINE SALES LTD.
925 Yates St. D-00356A
382-1928 382-4515

CORNELL
CHEV-OLDS LTD.
Will Take Your MOTORCYCLE
On trade on any New or used automobile in stock
CONTACT: Our sales staff by calling 385-5777.
Ask for BILL BOND or GLEN LOCKHART.

Used Bike Sale Continues
HUGE SELECTION
SUPER PRICES
AT
MULLINS MARINE SALES LTD.
925 Yates St.
925 Yates St. D-00356A

Harley-Davidson
No. 1 Motorcycle
No. 1 Service
No. 1 Dealer
VCTORIA HONDA
Has your thunder
2851 douglas 386-8364
DL01953A

Try the
HONDA 400
Now at
BROOKLANDS MOTORCYCLES
937 Fort 383-5926
D.L. 1271

BEAUTIFUL '76 HONDA GL 1000, custom seat, etc. 9500 miles, oil changed every 500 miles, parked in heated garage. $3,200. 383-1060 after 4:30 p.m.

1958 HARLEY DAVIDSON, REBUILT motor, shovel top end, super 9 and S carburetor, belt drive, $2,000. Call Pete 477-0894 after 5.

1971 250 BULTACO TRAIL BIKE, good condition, $450 or nearest offer. 477-2193.

1975 SUZUKI 500, GOOD CONDITION. 595-1023.

'74 YAMAHA, 8000 MILES, EXCELLENT condition. 652-5877.

500 HONDA 4, WELL KEPT, $1,000 or best offer. 477-9369.

FOR SALE: 1971 175 KAWASAKI dirt bike, runs well, $150. 595-7783.

'76 YAMAHA TY 80 TRIALS, EXCELLENT condition, $450. 479-2792.

78 BICYCLES

BUY, SELL, TRADE, REPAIRS New and used bikes Qualified mechanic operating own business. Lowest prices (Expert/ bucked wheel) Open 8 a.m.-8 p.m., Sun. 10-5 p.m. Reno Industries, 2519 Gov't., 384-5514. Dealers, CCM — Raleigh — B.R.C. — Shields — Nishiki. Same day service.

GOOD SELECTION OF BICYCLES
for every size and budget.
Chargex, Mastercharge Welcome
OAK BAY BICYCLE SHOP
1968 Oak Bay Ave. 598-4111
NOW OPEN FRI. till 9

MAN'S APOLLO 10-SPEED, very good condition, asking $95; also CCM 5-speed, asking $50. 477-8433.

REPAIRS. REASONABLE rates, free pickup and delivery, Gordon Head area. 477-9692 after 6 p.m.

22½" RALEIGH PROFESSIONAL frame with Campey headset, strong light cranks, excellent condition. $230. 592-0217.

MEN'S 10-SPEED, PERFECT condition, was $200 asking $100. 592-6741.

ONE GIRL'S 3-SPEED AND ONE ordinary bike, good condition. 383-4804.

TWO CCM TARGAS (23" AND 21"), $60 each, or 2 for $110. 382-1888.

PHILLIPS 3-SPEED, SMALL frame ideal for any age, extras. 383-6527.

BOYS' MUSTANG BICYCLE, $45. Regular boys' bike, $30. 479-1843.

MAN'S 3-SPEED RALEIGH $80, excellent condition. 383-5183.

80 BOATS and MARINE

BOAT FEVER IS HERE
We are open to offers on a number of good fully equipped used boats. See us before you buy.
1977—17' Bayliner I-O 50 hrs.
1976—15' Lund, I-O, like new.
1976—14' Fiberform, like new.
1975—24' Reinell, 200 hrs.
1970—16' Fiberform, excellent.
Several 20 to 24 boats.
North Cove Marine Sales, 2266 Harbour Rd., Sidney, 656-6413.

CHRIS 33', 1969, LAP STRAKE hull, propane stove and oven, electric winch, Roberts tapedeck, dinghy, depth sounder, compass, twin 327 motors, 780 hours, large back deck. Suitable for Skin Divers. Wired 12 volt and shoreline. Owner 652-3691.

40' OFFSHORE CRUISING TRIMARAN, diesel power, dacron sails, huge Tricabin accommodation. Ready to go. Choice of two, $27,900 Victoria Boat Mart, 453 Head St. 383-3324.

CUSTOM BOAT UPHOLSTERY, cushions, dinettes, bridge seats etc. For estimates call Riga Upholstery, 383-7621.

PARTS WANTED FOR 125 H.P. Merc. 592-0786 or 592-4178.

80 BOATS and MARINE

MAYFAIR MARINE
Brokerage Sales
3339 OAK 385-8922
In Town-Dryland

21'K-C, 165 Merc, galley, head, 4000 lb Road Runner $7995
22' BAYLINER Htp., 188 Merc, tabs, sounder, radio, galley, 5000 lb. Road Runner with power winch $11,995
25' BELL BOY Command Bridge, 233 Merc, sounder, grid, anchor pak, approx 100 hrs. $15,995
22' K&C Command Bridge 225 Merc, f.w.c., anchor, grid, camper back. like new $12,995

Contact:
DAVE BROWNELL
385-8922

CLOSE-OUT SALE
GLAS PLY BOATS
16' GLASPLY, outboard $2695
19' GP Open 140 Merc I.O. $8395
19' G.P. HT, 140 Merc. I.O. $8895
19' GP CUTTY, 140 Volvo FWC, V Berth, marine head $10,895
21' GP CUTTY HT 188 M-C $11,495
23' GP CUTTY, twin Volvos $17,995

HORWOOD Marine
823 PANDORA 385-1451

A few selections from our many
National Listings
SAIL

DISCOVERY 42. A superb custom built world cruising yacht. Nissan diesel, 2000 mile range under power. 6-8 berths with owner's stateroom aft. Furnace, deep freeze, wind vane, sailing dinghy. Recently returned from Caribbean cruise. Big sail inventory $89,500

THUNDERBIRD sloop. Built 1968. 4 berths. Johnson o-board. 4 sails including spinnaker. $6,000

POWER

CANOE COVE 36. Twin Perkins 160 h.p. diesels. This boat is fitted with every desirable item including Decca 101 and can only be described as immaculate. Boathouse kept. Boathouse available extra. $79,500

PORTACRUISER 26' houseboat. Built 1969 in fibreglass. 3-6 berths. Economical OMC 155. A roomy and well maintained boat suitable liveaboard or cruising $15,900

West Canada agents for Grand Banks, Fisher, Moody, Albin, Sisu and Pacific Pilot.

For further information on these or our other numerous listings call
DICK CHUDLEY
or LUKE KYNASTON
NATIONAL BOAT SALES LTD.
2060 White Birch Road, Sidney, B.C.
V8L 2P11 Tel (604) 656-3008
AND ALSO AT
False Creek Vancouver

GREAT BUYS
on remaining stock of 1977 EVINRUDE Outboards
4 h.p. to 55 h.p.
Good Selection of
USED MOTORS onn Display
Full Service and Parts for
OMC Volvo Mercruiser Sterndrives
Yanmar Diesels and Evinrude Outboards
Quality Accessories at the Marina
OAK BAY MARINE SALES
598-3393 1327 Beach Drive

WIDE SELECTION OF BOAT LUMBER
541 DAVID ST.

BECHER BAY MARINE
New 14' Lund, hull only $2,245.
New 14'4" Hurston, hull only $2,495.
New 15'6" Hurston, hull only $2,995.
New 16'2" Campion, hull only $2,995.
Evinrude motors, Roadrunner and easy load trailers at reduced prices.
Call in, make a deal. Secure a bargain. 2994 Jacklin Rd. 478-8391.

$19,995
24'4" SEARAY
SUNDANCER
Economical twin 140 h.p. FWC Mercruisers, VHF radio telephone, C.B. radio, gas sniffer, tabs, sounder, etc. Loaded. Immaculate condition, boathouse kept. Plus Roadrunner 4-wheel trailer at $1895. 479-6371.

COHO MARINA
COWICHAN BAY, B.C.
Boats for Sale
Fishing Guides Charters
CHRYSLER SALES SERVICE
746-7909

SAANICH LUMBER YARD
Has in stock: Oak, Pine, Ash, Teak, Mahogany, Cedar (yellow and red), lumber and veneers. Prices reasonable. 3041 Douglas St. 385-2486.

RADIOS—SOUNDERS—RADAR
VHF — Single Sideband — CB radio — Flasher depth sounders — Radar Chart recording sounders — Sales — Service — Insulation
Ball and Shemilt Electronics Ltd.
1 West Burnside Rd. 386-9414

WANTED: APPROX. 16' FIBERglass boat and trailer, preferably Glascraft or Double Eagle with or without motor. 743-2005.

38' DISPLACEMENT CRUISER, Chrysler power, ideal liveaboard. Must be seen. $12,900. Victoria Boat Mart, 453 Head St. 383-3324.

18' HOURSTON, '74, HARDTOP, raised camper back, 165 OMC, FWC, $8495. Very clean. Bob Whyte Marine 656-7286.

1975 22' SANGSTER DOLPHIN, 188 Merc, anchor, sounder, CB, excellent shape on tandum trailer, $10,000. 382-1764.

16' FIBERGLASS BOAT AND trailer with 20 h.p. motor; will swap for 125 or 150 trail bike, or sell for best offer to $800. 642-3998.

MARINE ENGINES AND TRANSmissions, gas and diesel rebuilding and repairing. Frederick Motors 616 Queens. 838-6632.

20' K AND C THERMOGLASS, 1974, deep V, flybridge, galley, 4 berths, head, 165 Volvo FWC. $7950. Bob Whyte Marine, 656-7286.

29' FIBREGLASS SLOOP, RAY Richards designed, hull and deck from $6,500, to any stage of construction. 642-4101 evenings.

FIBERGLASS MOTOR SAILER. Kit or complete. 30'x9.5'. Vagvolgyi Yachts. 656-1448.

WANTED: A LICENCE WEST Coast troller in good condition. Phone 479-0978.

WANTED: TRAILER FOR 12' sailboat. 479-4223.

DAVIDSON 17, 4 SAILS, COCKPIT cover, trailer, $2400. 652-2237.

24' X 8' DOUGLE SIDE HERring Skiff, no licence. 652-2596.

CROWN 23, FULLY EQUIPPED, $9,500. Phone 112-929-6856, N. Vanc.

SAILTREND
1157 Newport 592-2711

WANTED
Trimtabs. 478-2954 after 5 p.m.

24' SHARK, 5 SAILS, LOTS OF extras, $6000. 383-8416.

80 BOATS and MARINE

GP
"It's The Service That Sets Us Apart"
TRADE-INS!

2350 BAYLINER
Nisqually Sedan
—200 Volvo f.w.c.
—swim grid
—flush deck
—full galley
—stand-up head
—very low hours
$11,995

2270 REINELL
Alaskan Sedan
—188 Merc. f.w.c.
—rear bulkhead
$8,995

17" HOURSTON
—camper back
—140 Merc I.O.
—Road Runner trailer
$5,995

SEVERAL MORE TO CHOOSE FROM
BAYLINER
HOURSTON
GLASSCRAFT
JOHNSON outboards
VOLVO — OMC
Sterndrives — Trailers
Accessories
All at
GIBSON
Powercraft Centre Ltd.
2520 Gov't St. (Near Bay)
382-8291

Gypsy Yacht Sales

Finnclipper 35
Wheelhouse motorsailor. Built in Finland, all glass. Perkins diesel, radar, BHF, Espar furnace, press. water, much more. On display. $59,500

Horizon 35
All steel const. Volvo diesel, fridge, dinghy on davits, sleeps 5. Offshore or liveaboard. On display. $33,900

O'Day 27
Late model. Diesel, wheel steering, shorepower, and much more. Owner is serious. On display.

Snapdragon 21
British built and reg'd. Twin bilge keels, lots of room, very seaworthy. On display. $8,450

Trojan 25
Searaider. Glass hull, extremely low hrs for age. Owner says sell, hurry at this price. $9,900. On display.
ALSO:
Many more available
2270 Harbour Rd., Sidney 656-5591

VAN ISLE MARINA

22' SEA RAY c-w T-Trailer $13,900
23' Unityte FG $ 9,800
25' TROJAN C-Bridge $16,800
26' TROJAN FG Hull $13,900
26' TROJAN C-Bridge $16,800
27' DISH, Cruiser Incl. B-House $11,500
27' FAIRLINER Clean OFFERS
30' GRENFELL "Mini" $26,000
31' MONK Incl. BH $18,000
32' CHRIS Craft aft cabin $26,900
32' LUHRS FG. Loaded $53,900
34' DIESEL Disp. Planked $16,900
36' CANOE COVE twin dsl. $79,900
37' CHRISCRAFT, twins $29,500
40' CRUISE-A-HOME FG $39,000
37' TRAWLER, Diesel $99,900
40' FG Tri-Cabin diesel $82,000
47' DIESEL Ex-Gov't $49,900
18' FG Sloop cw trailer $ 5,100
21' NORTHWEST Sloop $10,200
26' REINELL Sloop $13,200
29' HUGHES FG dsl. Sloop $22,500
33' VIKING C and C Diesel Sloop $39,000
41' LUNENBURG Ketch $86,000

The above is an example of some of the vessels we are seriously offering for sale. For further information, please contact JOHN ALLEN at
VAN ISLE MARINA CO. LTD.
Tsehum Harbour Box 2130
656-1138 Sidney, B.C.

24' FISH BOAT, B LICENSE, 52 horsepower Norberg. Furuno recorder and flasher. CB radio head, propane stove, 4 spool gurdy, ready to go. 23' Fiberform 225 Merc. Alcohol stove, Expert, buckeed heater, flasher, CB radio, head. 10 horsepower Seaguil outboard new. 592-3938.

24' DISPLACEMENT CRUISER, Nordberg power, sleeps 5 in comfort. Oil heat, separate head, radio, sounder, recent survey, many, many extras. $19,900. Victoria Boat Mart, 453 Head St. 383-3324.

23' FIBERGLASS CUTTER, PULpit, double life lines, S.S. rigging, teak hatches, taff rails and trim, 9.9 Johnson electric start auxiliary. An excellent buy at $8,600. 592-4232.

28' UNIFLITE FG. EXPRESS cruiser, new canvas, VHS sounder, dinghy, FWC, 280 h.p. Cruisader. Many extras. Excellent condition. Moored Ladysmith, $17,500 firm, 245-2920 after 6 p.m.

GRAMPIAN 26, EXCELLENT condition, 4 sails, spinnaker rigged, 5 winches, teak and naugahyde interior, 6' headroom throughout, fiberglass dinghy. Offers. 479-1848.

1974 22½' FIBERFORM, SAN Juan, 188 Mercruiser, Bennett trimplanes, twin batteries, CB radio, swim grid, A-1 condition, $8,995. Phone 656-1425.

GAFF RIGGED CATBOAT, BENford design, Petter diesel, wood stove, sleeps 2, must be seen. Reduced to $8,900. Victoria Boat Mart, 453 Head St. 383-3324.

16' GLASS OVER PLY, GOOD sea boat, ready to fish, equipped with deep lines, rods, etc., heavy duty trailer, 50 h.p. Merc, less than 100 hours, $1650 firm. 478-1115.

WANTED: EX GILL NETTER type boat, about 30', reasonably priced. No license, no gear, required. Write Tumble Home Co-op. Fulford Harbour, B.C. V0S 1C0.

17' REINELL, '75, FULL canvas, built-in fuel tank, 50 h.p. Mercury elec., 1550 Roadrunner, compass, sounder $4450. Bob Whyte Marine 657-7286.

12 H.P. FARYMANN MARINE diesel, 2 to 1 reduction and reverse, rubber mounts, controls, pannel, shaft and propellor. 383-1501.

19' SUNRAY CABIN BOAT, glass over wood. 80 Merc, built-in tank and CB, moorage till July. $2,500. 386-3676.

14' K AND C, FULL TOP, 50 H.P. Johnson elec. (1974), 1000 lb. trailer, $2650. Bob Whyte Marine 656-7286.

WANTED BOTTOM END PARTS to 66 — 67 Chrysler — Viking, 6 H.P., long shaft outboard. 478-0793.

21' FIBERFORM, ENCLOSED cabin, radio and sounder, Tandum trailer 478-3051.

1977 BAYLINER, 115 JOHNSON outboard. 385-8898 after 6.

80 BOATS and MARINE

SUPER BUYS

14' CANAVENTURE
20 hp. Merc
900 RR $3295

14' CANAVENTURE
72-40 Merc Elec.
900 RR $3295

17' CANAVENTURE
85 h.p. Merc.
2100 lb. Calkins $6395

19' CANAVENTURE
170 Mercruiser $9777

22' FIBERFORM
188 Mercruiser $16,500

22' BELL BOY
188 Mercruiser $16,600

24' FIBERFORM
233 Mercruiser $17,995

25' BELL BOY
228 Mercruiser $18,995

MERCURY MARINE
800 Cloverdale
385-1457

DJ YACHTS

NEW LISTINGS:
24' REINELL FWC Merc. $ 9,995
25' APOLLO Tw. Volvo $22,495
33' COM. BR. Carver Tw. $48,695

SPECIALS:
21' CHRIS 95 h.p. $ 5,495
21' CAMPION Skeena. $ 9,895
22' K&C 215 Waukashaw $ 8,495
22' LYNWOOD Volvo 170 $ 9,895
22' K&C 188 Merc $ 8,995
25' SANGSTER Martin $15,495
33' CHRIS Tw. Chris 327 $20,995
34' TOLLY Tri Cabin Tw. $74,895
40' CRUISE-A-HOME $34,995
47' Converted TUG Dsl. $34,995

MECHANIC SPECIAL: 25' Com. Br. Cruise — offers.
REGISTERED CLASSIC Chris 30' $15,900
SAIL: Selection of luxury sail for off-shore cruising or live-aboard.
BOSUN'S MARINA 656-5558
OAK BAY MARINA 598-3366

PELAGIC
PACIFIC INDUSTRIES (1974) LTD.
A COMPLETE STOCK OF FIBERGLASS AND EPOXY MATERIALS
Z SPAR MARINE PAINTS
428 E. Burnside
VICTORIA
386-1811 386-7814

EAST COAST TYPE DORIES
Heavy Gauge welded aluminum Hulls — Beautiful rough water boats — Rowing and power models on display.
ALL BAY MARINA
2238 HARBOUR RD.
SIDNEY 656-3167
Open 6 Days — Closed Mondays

COVE YACHTS, MAPLE BAY
27' Cal T2 sloop, inboard $19,500.
30' Yawl 6 sail inboard $16,500. Cal 20 PY23, Vivacity 20, San Juan 24, 30' Displacement, 32'TS diesel. These and more on display. More good Up-Island listings.
COVE YACHTS (1976) LTD.
Maple Bay 748-8136, 748-3242

COLUMBIA 26'
Built 1974. Main, storm jib, working jib, 120 Genoa, 153 Genoa, ¾-ounce, dynac drifter, speedometer, depth sounder, 3 anchors, all safety equipment, awnings, heater. 8' dinghy, much more, $16,000, exceptional condition. 656-1289.

'78 HONDA OUTBOARDS
New 7½ plus 10 H.P. Models NOW AVAILABLE
4 stroke design — no gas, oil mix
Mullins Marine Sales Ltd.
925 Yates St. D-00356A
382-1928 382-4515

17'6" BAYLINER, '76, AS NEW, full canvas, 130 h.p. Volvo, trim tabs, dual batteries, 2200 lb. galvanized trailer. $7650. Bob Whyte Marine 656-7286.

EXPLORER BOAT TRAILER, will carry 14-16' boat, like new — never used, sells new $295, yours for $165. 658-5153.

WANTED; 12 OR 14' ALUMINUM boat and tilt trailer, must be near new, to $450 cash, no motor. 656-6556.

16' GLAS PLY, 1977, DEMO, hardtop, camper back, 55 Johnson elec., 1200 Roadrunner. $5495. Bob Whyte Marine 656-7286.

1976 14' FIBERFORM BOAT. Hardly used. Deluxe unit, 35 Merc and trailer, etc. etc. asking $2,900. 595-1863.

'71 14' ALUMINUM FULL canvas cover top, 35 hp Merc. outboard, 4 hp Merc., Sears tilt trailer, $1600 or offers .478-5259.

19' K AND C, '74 HARDTOP, deep V, raised camper-back, 130 Volvo I.O. $6750. Bob Whyte Marine 656-7286.

REINFORCED ALUMINUM GILL net drum and fall net, $2000; steel long line drum, $450; Raytheon VHF, $450. 383-4075.

16'6" BAYLINER, '74, 50 H.P. Johnson elec., 1200 Roadrunner, very clean, $3895. Bob Whyte Marine 656-7286.

FRONTIERSMAN CANOE, 16', $150. after 5 p.m. 385-8541. Ask for Tom.

PROPELLER WANTED: VOLVO Penta 14x17 high speed; reasonable. 478-5257.

SQUIRE BOAT BROKERAGE, for commercial trollers, check our rates. Phone 384-3363.

15½' FIBERGLASS RUNABOUT. Complete with trailer and 50 h.p. Mercury. $1,450. 479-1202.

60 HORSEPOWER JOHNSON outboard, 8" four bolt rims and tires; offers. 383-6908.

1967 75-HORSE JOHNSON WITH controls, large boat trailer. 388-6372.

1977 20 HORSEPOWER MERCURY, been used 4 times. Best offer. 477-8712, 385-3916, ask for George.

12' OPEN CLINKER, 3 H.P. Briggs, $200. 40 lb. Navy anchor, $40. 652-3703.

NEW V.H.F. RADIO TELEphone and aerial, $600 new, sell for $500. 478-2089.

WANTED; 14-18' FIBERGLASS with motor and trailer $1500 — what have you? 478-9575, 479-1463.

26' CRUISER, DOUBLE CEDAR plank, fresh water cooled. Closest offer to $8400. 745-3747 after 5.

16' ALUMINUM BOAT, TRAILER, 35 horsepower motor, $850. 595-1602.

COLUMBIA 22, MUST SELL, 4 sails, outboard, dinghy, $6800. 598-6092.

1973 14' DOUBLE EAGLE, motor and trailer, plus accessories. 656-6083.

HUGHES 25 SOLID F.G., FOUR sails, five berths, loaded, $9800. 248-5852.

WESTPORT YACHT SALES
at Westport Marina
656-5832

12.6' SAILBOAT, COMPLETE with sails. Call after 5, 656-3543.

5 H.P. ESKA, EXCELLENT. $300. 385-0856 before 3.

1970 JOHNSON 33 HORSEPOWER. 479-1304.

30' SPORTS FISHERMAN, C Licence, diesel. 642-3896.

35 HP EVINRUDE, 2 TANKS plus controls $250. 595-8219 after 6.

80 BOATS and MARINE

BARTENDER 26
A no-nonsense tough Sea Boat. Designed for use off the Columbia River. Bar, shaft driven by 250 hp Chrysler Cruise at 25 mph with top speed of 45 mph $8400

35' RHODES SLOOP
1" Yellow cedar on oak. Hull, 25 h.p. Gray marine, full standing headroom. Complete sail inventory, a beautiful traditional Sloop $20,500

24' BAYLINER
SARATOGA, 200 Volvo, only 280 hours, swim grid, custom bar. Full anchor pak, C.B., sounder, 24" tabs. Stereo, dinghy. Many more extras. In as new condition $15,500

22' REINELL	$10,500
22' K&C Cmnd Bridge	$13,500
25' OWENS and Boathouse	$13,500
30' CHRIS Sea Skiff	$15,900
33' CHRIS Cavalier	$21,000
36' SHEPARD, like new	$39,500
32' DISP. Cruiser	$14,900
26' NORTH SEA Diesel	$22,500
32' LUHRS — Diesel	$34,500
45' MONK and Boathouse	$67,500
29' DRAGON and Trlr.	$ 5,950
26' BUCCANEER, Shower	$13,500
31' C&C Sloop	$24,900
30' IRWIN, Demo.	$37,800

GEORGE COVE MARINA
Your Sidney Dealer for
ZODIAC
BOATS ON DISPLAY
7 DAYS A WEEK
"Located on the highway just before Swartz Bay"
"The Green Boathouses"
656-2580

CANOE COVE
YACHT SALES
28' FIBERFORM Sedan, Command Bridge, twin 165 Mercs., hot and cold pressure water, excellent. Asking $27,900
FISHING?
25' EXPRESS, single inboard engine, lots of room below. Cockpit suited for fishing $6,000
30' DISPLACEMENT Cruiser, enclosed steering station, new power. Asking $21,000
Open 7 Days A Week
656-5711 Sidney, B.C. 656-3915

DOUBLE EAGLE
CAMPION
Johnson—Road Runner

bob whyte marine ltd.
SALES AND SERVICE
Corner Harbour and Resthaven
656-7286 SIDNEY
OPEN 8:30-5 Tuesday - Sunday

4 STROKE HONDA
The new 9.9 horse outboard is now in stock. Uses straight gas. Has built-in 12-volt, 60-watt generator. Demonstrator available.
ALL BAY MARINA
2238 HARBOUR RD.
SIDNEY 656-3167
Open 6 days — Closed Mondays

45'X13' STEEL SLOOP, BUILT IN Australia by Dutch builder to Phil Rhodes design. Now lying San Diego. Illness forces sale of this Canadian flag yacht. Ocean experienced and fully sound.
COVE YACHTS (1976) LTD.
R.R. 1, Duncan, B.C.
748-8136, 748-3242

TANZERS
ON DISPLAY
22', 7.5 metre, 26'
at
BOB WHYTE MARINE
Sales and Service
656-7286
Corner Harbour and Resthaven

MCQUADE'S MARINE SUPPLY
Famous OPTIMUS Kerosene 2-burner stoves
Reg. Price $169.50
SPECIAL $129.95
From in-storestock only
1252 Wharf St. — 388-4343

40' PELAGIC-JENKINS BUILT trawler, ideally arranged for living aboard, featuring strong fiberglass construction, teak interior, holding tanks, diesel furnace; asking $92,000. Canoe Cove Yachts, 656-5711.

Clearance Prices
ON ALL REMAINING '77
Mercury Outboards
MULLINS MARINE SALES LTD.
382-1928 925 Yates St. 382-4515

22½' FIBERFORM COMMAND bridge Sitka, '74, deluxe model, glass bulkhead, teak grid, Bennett tabs, galley, dinette, head, 188 Merc, low hours. $10,900. Bob Whyte Marine 656-7286.

GLAS PLY
19' Cutty cabin economical 140 H.P. I.O. F.W.C. marine head, sounder, C.B. 3500 lbs. Trailer, 127 hours. Must sell. 652-5756.

26' GAFF RIGGED CUTTER, inboard power, needs some finishing but ready to cruise. $12,900. Victoria Boat Mart, 453 Head St. 383-3324.

1968 28' CRIS CRAFT EXPRESS Cruiser, loaded with extras. Low hours. Immaculate condition. $19,950. Boat house available. Days 478-0021. Nights 478-6857.

34' EAST COAST STYLE DIESEL cruiser, extensive overhaul, sound and economical; good live aboard or work boat. $10,000. 746-6222 or 748-9563 Duncan.

CAL 28' SLOOP, 4 SAILS, SPINnaker rig, custom boom awning, well equipped galley, 9.5 Johnson recently overhauled. Hull and rigging in excellent condition. Phone 652-3218 or 592-9686.

20' SLOOP, PROFESSIONALLY built, registered yacht, 3 berth accommodation, 6 hp. O.B. Value $4,650. Victoria Boat Mart, 453 Head St. 383-3324.

DAVIDSON 18' WEEKENDER, 1974, main and jib sails, 4 berths, marine head, 4 h.p. Johnson, 1200 Roadrunner. $4950. Bob Whyte Marine 656-7286.

ERICSON YACHTS
Alex Chisholm Yacht Sales
Anglers Anchorage Marina
933 Marchant, Brentwood Bay
652-3531

1973 26' SABORCRAFT, EXcellent condition, many extras, $12,000 or best offer. Or trade for smaller boat, Motorhome or building lot. 652-2710, 652-3237.

15½ FIBREGLASS BOAT, 1975 50 h.p. Mercury, Roadrunner trailer, canvas top, life jackets, paddles. $2295. 477-8347 after 5:30, weekends anytime.

BAYFIELD 25
8 hp. inboard gas, Speed-O-log, sounder, cabin heater and dinghy, $14,150. 382-7872.

16' FIBERFORM, FULL TOP, built-in fuel tank, 65 h.p. Mercury elec., trailer, $2950. Bob Whyte Marine 656-7286.

YANMAR DIESEL ENGINES, 12 and 30 horsepower. Vagvolgyi Yachts., 656-1448.

HOMEMADE BOAT TRAILER, heavy duty 14-16' boat, good condition, $175. 656-5852.

BOAT LETTERING A SPECialty. Phone Ken Warner, 652-2007.

19' CABIN CRUISER, NEW canvas, 90 h.p., Johnson ob., $1000 firm. 383-1640.

17' FAST CENTRE CONSOLE, Fiberglass sportfisher, vessel. Vagvolgyi Yachts, 656-1448.

40-FT. FIBERGLASS KETCH, hot water, diesel, teak decks and cabins. 656-4495.

FORCE 5, 15' SAILING DINGHY, with trailer, Vagvolgyi Yachts, 656-1448.

13' ALUMINUM BOAT WITH windshield, trailer, 18 horsepower Evinrude. $1,200. 385-7627.

TRADE THROUGH CLASSIFIED
DIAL 386-2121

83 AIRCRAFT

LET US PUT YOU IN THE Pilots seat. Free demo's — free checkouts. 1975 Cessna — 150 Commuter, 1200 hours total, like new, $10,750. 1967 Cessna — 172 (4 place) full I.F.R. radio — new C of A—recent top overhaul, $14,500. Cessna 150 Float plane, 150 horsepower Lycoming, Edo float, completely rebuilt in 1977, free float endorcement to purchaser, $17,000. 1975 Rockwell 112A, the wide bodied single engine, 550 hours total, retractable — constant speed propeller — ILS-VOR-ADF-DME — Transponder — auto pilot — long range tanks, $30,000 off new list price. Your choice 4 Cessna 150's, 1 Cessna 180 Float Plane, 1 Harvard AT6. Swap, sell or trade. Phone Jack Ellard 656-4312 Juan Air Ltd.

92 SPORTING GOODS

Robinson's
RIFLES
Krico .308 4x, $349; Husquarna .270 B+L Scope, $395; Rem .308 auto 4x, $299; Brown .264 Scope, $349;
SHOTGUNS
Rem B.D.L. .243 4X $324; Alpine .270, $179; Parker-Hale 30-06 4X, $269; Win. 30-30, $119; Ruger Mod. 77 .270, $325; Sako 30-06, $389. Rem. 12G s-s, $32; Italian O-U 20G, $349; Win Win 16G pump, $154; Rem. 20G pump rib, $279; Czech-Brnd. 12G O-U, $349.
AIRGUNS
Largest selection Rifles and Pistols. Super powerful Feinwerkbau, $185; New Elgamo, $54; Webley Hurricane, $89.
SALES—SERVICE—SELECTION
FREE LAY-A-WAY PLAN!
1307 Broad St. 385-3429

Gordon's
Sporting Goods
1030 Hillside at Quadra
Phone 382-5815
New Year Special. Remington model 742 semi auto. rifle, available 30-06 and 243 Win. Reg. $306.75, Special $254.95 also Remington 742 BDL deluxe semi auto rifle, available 30-06 and 308 Win. Reg. $330.50, Special $274.95.

FRANK WHITE'S
SCUBA SHOP
832 Fisgard 385-4713
N.A.U.I. scuba courses starting every month. N.A.U.I. advanced diver programmes starting in February. Diver rescue; marine biology; underwater photo; underwater navigation.

PLAY-MOR
Billiard Tables, Shuffleboards
Poker Table Tops for Card Tables
FOOSBALL TABLES
Factory to you—and Save!
384-3332 517 KELVIN RD.

B.C. Arms Collectors
GUN SHOW
Moose Hall,
Nanaimo
Sun., Feb. 5, 10 a.m.

INTERNATIONAL KNIVES
BUY—SELL—TRADE
574 YATES ST. 383-2422

SEA TREK
HAS MOVED TO
1817 DOUGLAS ST.
386-7528

RIMPAC DIVERS Ltd.
Next open water scuba diving course starts 6th of February. Enrol now at the shop at 9018 Fifth Street, Sidney, or phone 656-6313.

TO SELL OR TRADE 190 CM Head Standard skis with Tyrolia step-in bindings, very good condition; will trade for 170-180 cm intermediate skis; offers. 598-2016.

LADIES WET SUIT, FIT WOMAN size 10; used twice, new condition, asking $50. Call 656-3449 except Friday and Saturday.

PINE RIFLE CABINET, WITH glass door, handmade, holds 4 rifles, $175, or best offer, call 392-9660.

GOLF CLUBS FOR SALE, starter set, woods and irons, 1, 2, 3 and 4 woods plus odd irons. 388-6768.

1977 POWERBILT GOLF CLUBS, stiff shafts, 1, 3, 4 citation woods, 2 - PW Scotch Blade irons. As new $325. 477-3341.

SKI EQUIPMENT — 205 CM skis, size 12 boots plus poles. Phone 477-9968 evenings.

GIRL'S SKATES, DOUST, SIZE 2, used one season; offers on $25. 598-5624.

12-GAUGE REMINGTON 870 pump, ventilated rib, as new, $180. 656-3473.

SCOTT SKI BOOTS, USED twice, size 8-10, new, $275, sell $190. 384-5045.

FISHING RODS REPAIRED, work guaranteed, reasonable rates, 385-5915.

RAICHIE SKI BOOTS SIZE 9½-10, new, $45. Skis 130cm, $15. Skis 135cm and poles, $25. 477-1960.

2 DOWN BAGS, 1 GREEN NYLON pack. 384-9790 after 6 p.m. Ask for Dave.

SKIS, ROSSIGNOL STRATO 102, 190 cm. Salomon 444 bindings, $100. 478-2379.

A1 SCUBA TANK, TESTED FOR '78, $100.00. Phone 384-0083.

WANTED: CLUBSTER GOLF cart. Phone 384-2136 evenings.

93 CAMERAS, SUPPLIES and PHOTO FINISHING

LOTS OF USED EQUIPMENT INCLUDING CANON, PENTAX, NIKON, LEICA ETC.
Bill's Photo Supply
1675 Douglas 383-7443
New Hours 9-5:30
Thurs. and Fri. 9-9
LANGFORD STORE NOW OPEN
806 GOLDSTREAM AVE.
OAK BAY STORE ALSO NOW OPEN
2047 Oak Bay Ave. 592-3122

NIKON F2 PHOTOMIC with 50 mm f1.4 and case $595. NIKKOR 28mm f3.5 $150.
city photo
1227 Gov't.
385-5633

PHOTO CLEARANCE
Young's are closing out their camera dept. — our entire inventory is on sale at near or below cost.
YOUNG'S Sales & Service 784 FORT 382-5512

11x14 PRINT SPECIAL
Enlarge your favourite negative to 11x14 for $4.67
MONTH OF FEBRUARY ONLY
Precise Colour Processors Ltd., 747 Discovery St., Victoria, B.C. 385-5512. From slides add $2.

MINOLTA XE7 AUTOMATIC camera, 1½ years old, like new, Braun automatic flash included. After 5 p.m. 474-1936.

93 CAMERAS, SUPPLIES and PHOTO FINISHING

WILL TRADE CAMERA AND accessories for quality banjo. 595-7442.

35MM ENLARGER, OPEMUS 3 Beier lens $90. 385-0450 or 748-0763 Duncan.

96 RANGES, STOVES and FURNACES

BUY FROM FACTORY. HEAVY steel plate wood-burning stoves, heatilator and fireplace conversions — stoves, heavy fuel grates. Custom work. Sorry, no 0" clearance or sheet metal stoves. 540 Williams St., 383-4815.

LINCOLN PROPANE GAS FURnace, rated input 90,000 B.T.U. per hour. Bonnet output 72,000 B.T.U. per hour 115 volts 60 cycle. Used for approx 6 months. Conduit pipes included, asking $300. 592-1802, after 6 p.m.

JENN-AIRE OVEN, ROTISSERIE, 2 glass cartridges, 2 char broilers. $1300. 743-4636.

AIRCO OIL FURNACE, LARGE amount of ducting, oil tanks. 386-3923.

TAPPAN WALL OVEN AND countertop stove with hood, ideal for summer home, $150. 656-1425.

WANTED: OIL STOVE OR HEATer in good condition. Phone 478-3638. 9 a.m.-8 p.m.

GENERAL ELECTRIC RANGE, white, large 40" working surface, 382-4655.

30" MCCLARY EASY STOVE, $100. 383-4344.

OIL FIRED WATER TANK, $75. 385-4648.

250 GAL. OIL TANK, $75. 385-4648.

UPRIGHT OIL FURNACE, CHIMney and controls, $75. 385-4648.

97 FURNITURE

Continental QUITS
VILAS
living room, bedroom, dining suites
all at clearance prices
716 JOHNSON ST.

RIGA UPHOLSTERY
Custom reupholstery of household furniture — Boats — Campers — Trailers — Commercial — etc.
Choose from our stock of fabrics from $4.95 per yard or order to suit from a wide selection.
Free in home estimates with samples

Call RIGA UPHOLSTERY, 383

G&H TOYOTA

LARGEST STOCK OF NEW TOYOTA'S IN B.C.

77 DATSUN
Hatchback, 5 spd., radio $3995

76 TOYOTA
COROLLA 4 dr. auto, radio $3695.

76 PLYMOUTH
FURY 2 dr. HT $3695

75 TOYOTA
COROLLA 2 dr. HT, 23,000 mi. $2995

75 CELICA
One owner $4295

73 TOYOTA
COROLLA 2 dr. auto. $2495

73 TOYOTA
Corona 4 dr. auto. $2995

69 CHEV
4 dr., 6 cyl. auto. 36,000 mil $1295

66 VOLKSWAGEN
VAN camper conversion. $1295

SAUNDERS AND HITCHMAN LTD.
2040 Cadboro Bay Road
at Fort and Foul Bay
Dealer Licence D01751A

592-2471

G&H TOYOTA

SAVE HUNDREDS
On this executive driven '78 BUICK ESTATE WAGON LIMITED. Has air conditioning and many other extras. For more information and details please contact DESMOND BATES at Empress Pontiac Buick GMC Ltd., 382-7121 or res. 658-5047. DL01227A.

71 PINTO
4 cyl. 4-speed, clean, economical unit. $1395. ESQUIMALT AUTOMART LTD., 480 Esquimalt Rd., 382-7195. D-00856A.

75 VOLVO 164E
6 cylinder, fuel injection, auto, power brakes, power steering, air conditioning, other extras. One owner, excellent condition. $6495. 656-6668.

CORDOBA 77, LOADED, AIR conditioning, sunroof, AM-FM tape, etc. Gold book value $7,700. Sell $7,200. Phone Mr. Wayte 479-5639 evenings and weekends or 386-8855 weekdays.

MONTE CARLO 75, 350 AUTO. Only 25,000 miles, beautiful condition. $4,200. Phone Mr. Wayte 479-5639 evenings and weekends or 386-8855 weekdays.

FORD 390 WAGON, NEW radials, new car ureter, trailch, electric brake controller, 9 miles, excellent condition 385-3810.

PLYMOUTH STATION wagon, body and tires in good shape. Has extra set of snow tires, motor seized up. $75 or best offer.

TOYOTA CLICA. 60,000 MILES, new brakes, radial summer and winter tires, mags, AM-FM radio, excellent condition, asking $4,[illegible] 25 after 5.

1975 GRANADA GHIA, 2-DOOR, 20 miles proof, leather, polster radio, snow tires, new shocks, immaculate body work. $4400. 479-8665, p.m. or evenings.

1970 MAVERICK 2 DOOR, 52,000 original miles, automatic, 6 cylinder, radio. Tested Jan. 1979, excellent running condition. $1595. Phone 479-4966.

1985 BUICK SKYLARK, 4 DOOR, auto., new snow tires, tested January '79. $650. 477-5107.

'73 PLYMOUTH, SATELLITE, 48,000 miles, good condition, $1950. 477-1411 or 479-2775.

67 FORD FAIRLANE, 4 DOOR, by second owner, clean, well maintained, 7 mounted tires, must sell, $975. 598-2510.

BARACUDA CONVERTIBLE, automatic, tested January '79. $2895. 577 Ridley Drive, Colwood.

'67 FORD, EXCELLENT SHAPE, good tires, radio, highest offer, 38[illegible]-4028.

1969 TRIUMPH SPITFIRE, 56,000 miles, tune-up, oil change. Sacrifice $1,250. 383-0187.

'65 CHEV, 2-DOOR WAGON, straight axle, near completion, must be seen. 383-5329.

'[illegible] CATAL NA, 2-DOOR $1600 or best offer.

1968 CUTLASS, 52,000 MILES, EXcellent condition, $1700. Phone [illegible]

1972 VOLKSWAGEN 411 SEDAN, 51,000 miles, 4-speed, $1600 or offers. 598-1721, after 6 weekdays.

1957 PONTIAC PARISIENNE, good tires and radio. Best offer. 478-2848.

'63 ACADIAN, 4 DOOR, automatic, excellent condition. $550. 477-5481.

1968 METEOR, FIRST CLASS condition, $1200. Any other particulars by request, 656-2136.

'69 STATION WAGON CHEV, V-8, automatic, power steering, power brakes, $300. 385-7654, 385-7198.

1972 TOYOTAL COROLLA, IMmaculate condition, $1,900 or closest offer. 382-3254.

1974 CAPRI, V-6, 4 SPEED, BLUE with black interior, $3100 or offers. Will consider trade. 478-7485.

1963 T-BIRD, NEWER ENGINE, must be seen, $1000 or best offer. 595-8947.

1974 AUSTIN MINI 1000, 25,000 miles, good condition, offers. 592-2732.

1972 FIRENZA, VERY GOOD condition. $900. 382-2732.

'74 FORD LTD STATIONWAGON, fully automatic. $3,700. 478-4303.

'65 DATSUN 4-DOOR, 53,000 miles, $450. Phone 478-6139.

1970 JAVELIN, 360 AUTO, offers over $2300. 478-8038.

1957 T-BIRD, 75,000 MILES, OPEN to offers. 592-3300.

'71 OLDS CUTLASS, EXCELLENT condition, 1 owner, 598-2200.

67 PLYMOUTH FURY $200. 386-0639.

1976 CHEV VEGA, BOUGHT 1977, standard, offers, 478-7695.

'[illegible] VW BUG, DAMAGED FRONT end. Rebuilt motor. Phone 642-5867.

1973 PINTO TWO-DOOR, 4-speed. $1,400. 388-4195

1973 CHRYSLER NEWPORT CUSTOM, offers. 658-8047.

1969 WHITE RAMBLER, 440, 6 cylinder, $600 or offers. 383-6236.

MUST SELL '74 FIAT X19, ONLY $2950. 384-2702.

150 CARS FOR SALE

THREE POINT MOTORS

77 DATSUN B210 $3,795
76 MERCEDES-BENZ 300 D
Electric sun roof $15,590
76 MERCEDES-BENZ 240 D
Automatic, radio $11,975
76 SCIROCCO
Silver, sun-roof, only 10,000 miles $5,395
76 DATSUN PICKUP
Long-box, heavy-duty bumper. mirrors, 19,000 miles $3,995
75 DATSUN 710
Very nice white sedan $3,595
75 DATSUN B210 $3,195
74 DATSUN B210 Hatchback $2695
74 VOLKSWAGEN Beetle $2795
75 MAZDA 808 $2,595
74 DODGE Cricket auto. $2395
74 AUDI $3,995
74 VW 412 WAGON $2,995
74 DATSUN B210 $2,495
73 DATSUN 610 S.W. $2995
73 DATSUN 510 $2,395
72 MERCEDES Benz 280 SE 4-5 $12,475
72 TOYOTA PICKUP and Canopy $2,495
72 CORTINA auto. $2,095
72 DATSUN 510 Automatic $2,295
72 DATSUN 510 auto. $2295
1972 DATSUN 1200 Fastback $1,995
72 DATSUN 1200 auto. $1995

2620 GOV'T AT HILLSIDE
385-6737
Dealer Licence D00740A

Millstream CHEVROLET

75 TOYOTA CELICA 2 door hardtop. 4 speed, radio. Finished in light blue $3250

73 MAZDA RX3 wagon, 4 speed. Finished in bronze $1750

71 VOLKSWAGEN BUS 4 cylinder, 4 speed. Exceptionally clean. Finished in beige $2850

76 VOLARE 2 door coupe, 6 automatic, power steering, brakes and radio. White with maroon vinyl top $3950

OPEN
MON. - FRI.
8:30 a.m. - 9 p.m.
SATURDAYS
9 a.m. - 6 p.m.

Millstream Chevrolet Ltd.
1730 Island Highway
474-1211
Dealer Lic. D01384A

'72 MALIBU
2-door, hardtop, 350 motor. P.S., P.B., air conditioning, new paint, very good condition. $2,250. 384-5603.

MUST SELL 1971 COUGAR XR7, Cleveland 351, automatic, power steering, power brakes, factory stereo and tape deck, new radials, immaculate condition, $2800 or best offer. 592-1517.

1973 RENAULT 15
Must sell in a hurry. Front wheel drive, 4-speed, AM-FM cassette, 4 speakers, good shape, reasonable offer. 384-6233.

'71 LINCOLN CONTINENTAL, loaded, tape deck, etc., fantastic condition, $3,750 or best offer. 478-6147 before 5 p.m., 592-6711 after 6 p.m.

72 FORD GRAN TORINO, AUTOmatic, power steering, power brakes, radials. 351 V-8, 2-door hardtop, asking $1395. Phone 385-7868, after 5:15 p.m.

'69 CHARGER SE, MOTOR REbuilt 2,500 miles ago, new transmission, high performance, 450 h.p., must sell, $1,200 or nearest offer. 479-0688.

1977 CHEV IMPALA. 1977 MALIBU classic. 1977 Nova. 1977 Cutlass Supreme. 486-1213. Tilden Rent-a-Car. D-158227. Mr. Porter.

'76 MUSTANG COBRA II, PURE pleasure package, quick, nice handler, many options. $5,200. Phone 385-9861.

1966 METEOR MONTCALM, AUtomatic, power steering, power brakes, radio, good runner, $250, 384-8639.

1965 MALIBU, GOOD CONDITION, custom interior, high performance engine, heavy duty driveline components, $1900, 478-3802, 478-1122.

1968 CADILLAC COUPE DE Ville, excellent mechanical condition, good body. Must sell. $1500 or best offer. 388-5775.

1975 MUSTANG II GHIA, 2 DOOR, 302, V-8, automatic, power steering, power brakes, 26,000 miles, $3500 or best offer. 478-2602.

$375
63 VALIANT, CONVERTIBLE, slant "6". Apply 30 Douglas apt. G.

1974 VOLVO 145 STATIONWAGON, fuel injection, automatic, low mileage, 1 owner, $4600. 478-5466, 478-2021.

'69 MUSTANG FASTBACK, 351 cu. in. engine, 4-speed standard, excellent condition, $2500 firm. 385-0914.

'67 VOLKSWAGEN FASTBACK, deluxe, new clutch, gas heater, radials, $500 firm. 598-7791 after 5 p.m.

1964 FOR FAIRLANE 500, TWO door, power brakes, radio, good running condition. $500. 383-0564 after 5 p.m.

1974 DUSTER, SLANT 6, P.S., radio, excellent condition, 656-5864.

1972 OLDSMOBILE TORONADO, fully equip., $3,395. 477-8941.

150 CARS FOR SALE

Garden City Auto Sales LTD.

Auto Sales
Auto Service
Auto Lease
Three Big Reasons Why We Really Come Through For You

CARS
78 TRANS AM Air. T-Top, tape, PW, tilt, 500 mi.
77 T-BIRD loaded
76 CORVETTE L-82, air
75 COMET 6, auto., P.S.
75 CAPRICE Conv't 27,000 miles, immaculate.
75 VEGA Auto.
75 MUSTANG II. 6 cyl, 4-spd
75 CORVETTE Roadster. V-8, 4-speed, 14,000 miles.
74 ASTRE, Safari Wgn.
74 VOLVO 244 GL, auto.
73 DUSTER, 6, auto.
73 PLYMOUTH Sebring
73 LEMANS "455"
73 PINTO Squire Wgn.
73 DATSUN 610 2-dr. HT
72 VW, 411 auto.
72 CHALLENGER 340 Auto.
72 CORTINA 1600 4-speed
71 FIAT 124S
71 LEMANS Convertible
70 METEOR SW, loaded
69 ACADIAN, 4 dr.
69 NOVA, V-8 auto., P.S.
68 CYCLONE HT
68 MERCEDES 250S, sharp
67 TEMPEST Coupe, air
58 EDSEL. Immaculate

TRUCKS
75 DODGE ½ ton Pickup and canopy
74 RANGER XLT V8, AT
71 TOYOTA Pickup and canopy
71 DODGE ¾ ton, V-8 auto.
71 MAZDA and canopy
71 CHEV ¾ ton Suburban
60 GMC Camper Van

COME IN AND SEE US FOR ALL YOUR MOTORING NEEDS

We Pay Cash For Good Clean Cars

2978 DOUGLAS
382-9111
D-00319A

PAINTER MOTORS LTD.
2936 Douglas
(formerly Malibu Motors Lot 2)
74 DODGE Monaco 4 dr. sedan
74 CELICA 4 speed
73 MUSTANG Mach 1 mags
72 CHEVELLE 2 dr. HT mags
72 CELICA 4-speed. Sharp.
71 VW BEETLE
71 CHARGER auto
71 BUICK Centurion auto
70 GTO JUDGE, black
70 MONTE CARLO vinyl top
70 TOYOTA Corolla auto
69 CHARGER vinyl top
69 PONTIAC Safari wagon
68 FIREBIRD convertible
68 BEAUMONT 4 dr. sedan SOLD
66 FORD station wagon SOLD
66 RIVIERA loaded
66 GTO 389 tri-carb.
SPECIALS
73 DATSUN 610 s-w $1995
70 CORTINA auto $1295
100% BANK FINANCING O.A.C.
D-00346B 385-0122

'69 CORTINA
Economize with this excellent little 4 cyl car. For more details call STAN CROCKER at CORNELL — CHEV — OLDS LTD. 3050 Douglas, 385-5777 or (Res) 388-5779. D-00681A.

74 CUTLASS 'S'
Mean looking car with wide, wide tires, stereo, tach, and B and M quick shifter, finished in a Dark Blue with matching interior. YATES AUTO SALES LTD. 950 Yates St. 388-7722. D-01610A.

77 SUBARU STN WGN
Like new with only 13,000 miles. Save hundreds on the car price. Call DESMOND BATES at Empress Pontiac Buick, GMC Ltd., 382-7121 or res 658-5047. DL01227A.

73 GRABBER
302 V8, console, auto., buckets, radio, $2295. ESQUIMALT AUTOMART LTD., 480 Esquimalt Rd., 382-7195. D-00856A.

FAMILY SPECIAL
1973 Chev Caprice two door hardtop, in good condition, colour brown with plush cloth interior and vinyl top. $2200. 479-3981.

1968 THUNDERBIRD FOUR door, classic model, needs minor body work, as is, $1500. Must sell this week. Phone between 12 and 5, 385-5522.

1974 FORD TORINO, 4-DOOR, power steering and brakes, automatic, radial tires, good condition, $1595 or best offer. 386-7984.

1975 PONTIAC CATALINA SAfari wagon, only 19,800 miles, like new, air conditioner, loaded. Only $4,750. 592-3124.

HONDA '77, TAN, HAATCHBACK, vinyl, sun roof, stripe, moulding radio, 8,000 miles, $3,900. 1006 Tolmie, No. 5, 5 p.m.

'71 MONTE CARLO, IMMACUlate, custom paint, new engine, TA radials, $2500 or offers, Greg, 384-6483.

1968 CHEVELLE, V-8 AUTOMATic, radio, power steering, power brakes, good condition, $995. 477-8035.

1 OWNER '55 PLYMOUTH, 4 door Sedan, good condition, 595-8791.

1976 AMC MATADOR STATION wagon, automatic, as new condition, 20,000 miles, call 384-8773.

1972 TOYOTA CROWN STATION wagon, deluxe 6 cylinder, 2600 model. 478-7645.

1969 DODGE MONACO, 4 DOOR, H.T. P.S. and P.B., excellent condition, $1295 or offers. 598-1826.

1973 PINTO SQUIRE STATION wagon, automatic, excellent condition. 477-0029.

'61 PONTIAC TWO-DOOR, 6 CYLinder standard, mags, good condition, $185. 478-2530.

1972 METEOR RIDEAU, 500, good condition, price extremely negotiable, phone 595-2946.

'73 CHRYSLER NEWPORT, EXcellent condition, sacrifice $1500. 383-3353 after 5.

'69 AUSTIN 1300, FIRST RATE condition, tested, low mileage, 592-6341.

61 OLDS. NO RUST, GOOD tires, new trans, engine needs repairs. Offers 383-6908.

1974 DATSUN 710, 4-DOOR, 38,000 miles, excellent condition. 595-3960 or 477-5559.

1971 DODGE CHARGER. V-8. Many extras, quick sale. $2,100. 592-2645.

'69 TOYOTA, 3-SPEED AUTOmatic, just tested, good town car. $600. 384-6653.

73 RABBIT, 4-SPEED, 28,000 miles, $3,000. 656-1634.

150 CARS FOR SALE

HONDAS!!
1976 Honda Hatchback, 4 speed, radio, Michelin radials, 9,000 miles.
1977 Honda Hatchback, 4 speed, radio, tape, 15,000 kilometers.
1978 Honda Civic, 4 speed, NEW.
For information on these fine cars Call Stephen Taylor at Ensign Chrysler Plynouth, 386-2411 or at home 477-0515. DL495A.

'74 NOVA COUPE
V-8 auto, console, radio, mags, looks and runs great. For more details please call STAN CROCKER at CORNELL — CHEV — OLDS LTD., 3050 Douglas, 385-5777 or (Res) 388-5779. D00681A.

77 Eldorado
See this beautiful Cadillac for an excellent buy at $12,900. Executive driven. Like new. YATES AUTO SALES LTD., 950 Yates St., 388-7722, D-01610A.

$1,000 BUYS THIS FINE 1969 Pontiac, 4 door hardtop, 327 V8 power steering, power brakes, radio, new tires, and battery, see it at 1098 Nicholson, phone 384-5281 or 479-0428.

RARE 67 DATSUN AUTOMATIC Super Sports, 1 door. Only 48,000 miles, steel radial tires, good condition throughout, no rust, closest offer to $775 takes it. 656-4383 after 6.

1969 PONTIAC GRAND PRIX, ABsolutely immaculate, low mileage, options include power windows, tilt steering, vinyl roof, bucket seats, console automatic. Must be seen. Tested. $2800. 388-7826.

1978 DATSUN B-210, DELUXE 2 door, burgandy, automatic, with side molding, heavy duty underseal, 436 miles. $4200, for appointment to view, phone 479-9774.

'72 PORSCHE 911 T, FUEL INjected, 4 speed, electric transmission, lowered, special production wheels, original paint, immaculate, call 385-3769 anytime.

'72 CORTINA 4 DOOR, AUTOmatic, 2000 series, new transmission in good condition. $950 or offers. 478-6263.

1972 BUICK LESABRE 4-DOOR hardtop, tilt wheel, tinted glass, new tires, 350 V-8, 60,000 miles, $1500. 478-4293.

COLLECTORS CAR
1965 Cedric, 8-passenger stationwagon, good condition, best offer, after 5, and weekends, 478-2621.

'66 VAUXHALL VICTOR, GOOD condition, radio, heater. Needs some work. $250 or best offer. 592-4418.

'67 CAMARO V-8 AUTOMATIC, 51,000 miles, best offer. '74 Fiat 128 four-door, 4-speed, 34,000 miles, best offer. 479-1028.

'68 COUGAR, 289, V-8 AUTOMATic, power steering, headers, cassette deck, $2,200 or offers. 477-5856.

'73 DODGE DART SPORT 340, good condition, new paint, extras, $2900 firm. 652-3445 (after 5 on weekdays).

'72 VEGA AUTOMATIC, RADIO, $400. '66 Rambler, $100. Phone before 6 p.m. 658-8565.

74 MERCURY MONTEGO MX, 2-door hardtop, excellent condition. $3200. 474-1337.

RARE ECONOMY
'70 Epic GT A-1 throughout. $1,025. 477-7040.

GRANADA
1975 two-door, low mileage, immaculate, $3850. 479-8313.

'69 RAMBLER, 4-DOOR SEDAN, low mileage, 6-cylinder automatic. 598-4895.

'69 CAMARO, NEW LT 1, STANdard trans, new mags and radial TA's. $2850. 656-2822.

1971 MARQUIS DELUXE, EXcellent condition, new tires, battery, starter. $1350. 477-5708.

1975 MERCURY BOBCAT, 3-door, loaded with extras, $2995. 656-5395.

72 TOYOTA COUPE WITH SNOW tires and chains, good running condition, $1200 negotiable. 385-4974.

1963 CHEVY II STREET MAchine, 283 motor, needs some work, offers. 478-4023.

1965 VALIANT CONVERTIBLE, new top, some work needed, $300. 595-8257.

'63 OLDS CONVERTIBLE, VERY good mechanical condition, asking $275. 382-9843.

73 DATSUN, 41,000 MILES, VERY clean, $1250. 477-3626.

63 NOVA SUPERSPORT, GOOD shape, asking $500. 592-2534.

'72 VEGA, GOOD CONDITION, $1500. Phone 592-1998.

'67 MERCURY IN GOOD SHAPE. 386-0443.

1966 COMET 4-DOOR SEDAN, tested, $350. 479-6494.

'67 CUTLASS 2-DR., H.T., RADIals, tested, $550 or offers. 479-2792.

MUST SELL — '71 COUGAR XR-7, excellent condition. 595-5141.

'65 AUSTIN, RUNNING, AS IS $100. 598-2394.

'75 COUGAR, GOOD CONDITION radials. Asking $4200. 386-3713.

151 SPORT, IMPORT CAR

'68 FIAT SPYDER 850, 2 TOPS, 7 rims, needs king pins, $300 or ?, '67 Toyota Corona 2 door hard top, runs well, right fender needs repairs, $450, 2370 Pacific Ave. 592-0674.

1968 AUSTIN MINI "COOPER" van, new 1098 cc, pistons, cam, header, twin carbs, radials, new paint, radio, fun and sporty, $1800. Serious inquiries please, 475-5770.

'73 JENSEN INT. III
$12,700 OBO. Excellent condition, 943-8053, Vancouver. Evenings, weekends.

ALFA ROMEO OWNERS' CLUB, general meeting, Wednesday, February 8, 1978, 8 p.m., Courtyard Inn. Info: 383-3366.

1974 CAPRI, V-6, 4 SPEED, BLUE with black interior. $3,100 or offers, will consider trade. 478-7485.

TR6 WANTED
Will trade my 1966, TR4A plus cash for a 1975 or '76 TR6, in immaculate shape. 477-0604.

FIRST $1,600
Takes '72 MG, excellent condition. Low mileage. Apply 30 Douglas, Apt. G.

759-6243, 754-1944 — 1973 ALFA Romeo GTU 2000 — fuel injected, new tires, new paint job. Good condition, low mileage.

'73 MERCEDES 280 COUPE, electric sun roof, AM-FM, tape, air, driving lamps, snow tires. Excellent condition, $10,500. 595-7396.

MERCEDES-BENZ
1970 — 300 S E L
One owner. Ph. 595-5552

1975 TRIUMPH TR7, EXcellent condition, 22,000 miles, 7 radial tires, AM-FM, radio, $5300. 382-7654, after 4.

'68 FIREBIRD, V8, EXCELLENT condition, extras, $1,500 firm. 598-5379.

1973 RENAULT 17 GORDINI, fuel injection, power windows, $2500. 479-5453.

CLASSIC 1969 E TYPE, 50,000 original miles, $11,000. 479-2773 between 6-8 p.m.

530i
1977 Immaculate and loaded
368-4334

1970 FIAT 124 SPORT COUPE, good condition, for sale or trade. $1200 or best offer. 479-6187.

'75 TR6, AM-FM CASSETTE, NEW clutch, brakes, muffler, tires. $6200. 385-8305.

'76 MGB 8,000 MILES, OVERdrive, 5 months warranty left, $5000. 382-1735.

1971 TR6, BURGANDY, NEW RAdials, very clean, $3,500. 479-8694 after 6 p.m.

PORSCHE — AUDI FOX
1974, low mileage and very well maintained. $3500. 384-6202.

MUST SELL 1969 SPITFIRE, 56,000 miles. Sacrifice $1,300. 3258 Glasgow.

1972 DATSUN 240Z, EXCELLENT condition, must be seen. $3850. 382-0831.

'75 MGB, EXCELLENT CONDItion, AM-FM stereo cassette, $4000. 479-2857.

'67 MGB, 3 TOPS. $1,000. 382-8731.

'74 MGB, 30,000 MILES. VERY good condition. 478-6646.

'73 MERCEDES 280, AUTOMATIC, air conditioning, $8900. 477-6666.

'50 GMC SHORT BOX ALL DONE up. 652-1972 or 595-8611.

1973 BMW, SUNROOF, $4,500. 656-6618.

151 SPORT, IMPORT CARS

240Z
1972 Datsun 240Z. A very sought after car in excellent condition. Finished in metallic blue with mags and radial tires. Fully equipped with AM-FM and an 8 track stereo included. Come in and make an offer on this rare automobile. For appointment to view call

PEDRO ARRAIS
McCallum Motors
383-7626 D00850A 382-6122

COLLECTORS
'51 MG—TD Model
Completely restored and in beautiful condition. FUN TO DRIVE. Appreciates every year. Must be seen Asking $7,000.
DePAPE MOTORS LTD.
779 PANDORA D-00264A
384-8035

ONE 1962 190 DIESEL MERcedes benz completely overcedes Benz completely restored. New Michelin tires. This car has had over $2700 put into it, approx. 3000 miles since overhauled. This car is on special at $3200. Can be seen at Sidney Car Mart, Sidney. Contact Howard Willoughby or Jack McLeod, 656-2432, home 479-8109. D01591A.

1960 MORRIS MINOR 1000, EXceptional condition, extra snow tires, recent complete overhaul and paint $1200 or nearest offer. 743-5652.

TRIUMPH TR7, MUST SELL IN A hurry. 479-2992, after 5.

'77 TR7, 11,000 MI., AM-FM CASsette, $5795. 748-3651 after 6.

1973 MIDGET, EXCELLENT CONdition, asking $2500. 386-0062.

'74 ALFA GTV, BLUE, 26,000 miles, $5000. Nanaimo, 754-6098.

'76 280Z, 24,000 MILES. 382-9894 after 4:30.

'66 TR4A, GOOD CONDITION, wire wheels, hardtop. 595-2084.

MUST SELL '74 FIAT X19, ONLY $2950. 384-2702.

1967 MGB GT, WIRE WHEELS, excellent condition, 656-2877.

'59 MERCEDES, 220 S, OFFERS, 382-0210.

154 TRUCKS, BUSES AND VANS

REG. MIDGLEY
AMC Jeep FIAT

Very Special TRUCKS!

76 FORD COURIER P.U.
One owner. Exceptionally clean. Canopy.

76 FORD F250 P.U.
One owner. Only 17,000 miles.

74 JEEP CHEROKEE "S"
One owner. Loaded. Reconditioned.

72 VOLKSWAGEN WESTPHALIA CAMPER
Only 39,000 miles. Exceptionally clean.

COME AND HAVE A LOOK! THEY'RE FAR ABOVE AVERAGE!

REG. MIDGLEY
AMC Jeep FIAT
736 Cloverdale 385-8756
D.L. 00247A

LIKE NEW!
1978 DODGE ¾ ton pickup, 6 cylinder 4-speed, power steering, power brakes, radio and only 2,000 miles. For courteous service please contact KARL KUESTER at Empress Pontiac Buick GMC Ltd., 382-7121 or res. 477-5798. DL01227A.

'77 JEEP CJ5 RENEGADE V-8, only 3000 miles, most options, must sell, as new, sacrifice, $6990. 382-7664, 658-1020.

CARGO VAN, 1969, $1725 FIRM. Tested. A.T., steel cabinets, drawers, racks, good shape. See at Interurban and Wilkinson.

1975 FORD F-250 FLATDECK, 6-cylinder, power steering, power brakes, asking $3250 or offers. 478-7485.

'69 FORD ½-TON, CANOPY, 360 3-speed standard, auxiliary tank, heavy duty bumper, mechanically sound, $1050 or offers. 595-8947.

'77 SILVERADO, ¾ TON WITH canopy, power steering and brakes, radio, 3,000 miles, $7000. 385-2102.

1977 FORD VAN, MUST SELL IMmediately; will accept any reasonable offer. 385-5911, 382-6680 evenings.

1977 CHEVY VAN, 6-CYLINDER standard, extra passenger bench seat, low mileage. Asking $4800. Phone 382-7372.

1972 FORD ¾ TON, CAMPER special, V8, power steering, power brakes, automatic, dual tanks, new paint, $2,975. 477-4388.

'71 STANDARD CHEV, PICKUP with canopy, one owner, very good condition, price negotiable. 743-9713 or 743-2850.

1951 GMC ½ TON, 289, 3 SPEED, automatic, mags, boots, carpeted, dual mufflers, $500. Closest offer. 478-2023.

'68 MERCURY CAMPER SPEcial, 4-speed, good shape. $1,200. Days 479-8181.

1970 VW VAN, CAMPERIZED, rebuilt motor, clean throughout, $2400 or offers, 479-7376.

'74 TOYOTA HILUX LONG BOX, great condition, plywood canopy. 658-5635.

1964 VW VAN, PARTIALLY CAMperized, reconditioned motor. 382-9310 after 5 p.m.

1962 VOLKSWAGON VAN, REbuilt motor, all new running gear. Offers. 652-4180.

'72 GMC ¾-TON, 4X4, MANY OPtions, will take trade for '73 and up, 2w-d, 383-5329.

'69 SCOUT, 4-WHEEL DRIVE, V-8, good shape, lots of extras. $2400 or offers. 479-9601.

'66 INTERNATIONAL V-8, 4 speed, posi-track, good shape, $450. 382-1819.

'68 FORD HALF TON, WITH 71 motor and transmission, 4 speed, $1250. 1454 Ryan St.

1972 GMC ½ TON, V8 4-SPEED, replaced motor, new tires, take trade. Phone 384-6582.

'73 FORD F100 ½ TON, V-8, radio, long box, hydraulic tailgate. Good condition. 642-3149.

'76 TOYOTA LONG BOX, 4 speed standard, 8,000 miles, AM-FM, HD bumper. 382-5844.

1970 FORD SUPER VAN, FULLY camperized, stereo, low mileage, $2400. 656-2822.

1971 GMC 1 TON VAN, V-8, AUTO, 350. Asking $2300. 382-3676.

1971 VOLKSWAGEN WESTPHAlia, radials, 63,000 miles, offers to $3500 642-3979 or 595-3624.

2 SETS 1000x22 DUAL TIRE chains, (triple) with ice gripper cross chains, 477-6083.

'64 FORD ECONOLINE
384-2110

'75 TOYOTA HILUX, CANOPY, 30,000 miles, $3,300. 383-3449.

1958 CHEV ½-TON TRUCK, WITH custom built canopy. 652-2558.

'66 FORD ½-TON, EX-B.C. TEL, new brakes, $750. 652-5828.

'69 DATSUN PICKUP, RADIO, canopy, $895. 652-3703.

154 TRUCKS, BUSES and VANS

CAMPERIZED VANS
1967 Volkswagen in excellent condition, 4 spd. trans. 30,000 mi. on rebuilt engine. AM radio. Professionally finished inside with couch convertible to double bed. Cupboards and counter space, sink, windows all around.

1976 GMC Vandura with "Ridge Roamer" fiberglass top, 350 V8 auto., P.S., P.B. with high back bucket seats, 3 burner stove, 3 way fridge, heater, toilet, AM-FM cassette, sleeps 4. Fully equipped. Submit your offer on $10,495.

For personalized service on either of these units call:
ROSS OWENS
478-1741
McCALLUM MOTORS LTD.
COLWOOD
DL00850B

MUST SELL THIS WEEK 69 Chev van, heavy-duty brakes, heavy-duty suspension, block heater, extra large gas tank, Pioneer KP 4000, AM-FM stereo and cassette, 40 channel digital CB, brown carpeting, sink, bed, cupboards, ET Super mags, Mickey Thompson N50's, 15" and more. $1,800 or best offer. 478-7817.

'75 DATSUN SPORTRUCK LONGbox, 4-speed transmission, canopy, fully undercoated, 30,000 miles. Possible trade for older pickup, Ford or Mercury preferred. 474-2858, 385-6167.

1975 GMC ¾-TON PICKUP—DEluxe High Sierra 25, 8,200 GVW, Camper Package, 2 tone, 350 automatic, many more options. Exceptionally clean. Asking $4,895. 478-1950.

1976 DODGE TRADESMAN VAN, B100, V-8, 16,000 miles, excellent condition, $5,500 or best offer, phone Dan Ray, weekdays, 9 to 5 at 595-5151, weekends and evenings, 479-3376.

71 GMC Suburban
6 cyl. 4-speed, 9-pass. $2495. ESQUIMALT AUTOMART LTD., 480 Esquimalt Rd., 382-7195. D-00856A.

70 VW VAN, CAMPERIZED, stove, sink, queen size bed, near new engine, 21,500 miles, radials, new paint, $3,000 or best offer. Must sell, 478-5353 after 6 p.m.

RARE ONE
1949 Ford Sedan delivery, very original and in excellent running condition, no rust. Asking $950. 652-3327.

4 WHEEL DRIVE SPECIALISTS — motor, transmission, differential service. Custom installations. Frederick Motors, 616 Queens. 383-6632.

FOR TRUCKS SEE
WILLE MOTORS LTD. Car ad in today's classified section 150 or call 382-2313.

LIKE NEW — 1974 DATSUN pickup, 4-speed, radio, West Coast mirrors, heavy-duty bumper. 595-4655.

'74 ECONOLINE 200, 6 CYLINder automatic, 56,000 miles, captain seats, sun roof, ¾ finish, asking $3300. 656-9010, 8 a.m. to 4 p.m.

'73 FORD HEAVY DUTY ¾ TON, step-side box, V-8 auto, power steering and brakes, $2800. 478-5466, 478-2021.

1968 FARGO ½ TON, SLANT 6, automatic, 71,000 miles, tested, $995. 1501 Laurel Lane off St. Charles.

1973 CHEV HEAVY DUTY ½-ton, 350 V-8, power steering, power brakes, automatic, $1995. Phone after 4, 479-5103.

'73 CHEVY VAN, SUNROOF, new paint, custom interior, excellent condition. 656-4005, or 656-3214 after 5.

FORD 1969 HALF TON 6 CYLINder, 4 speed, 15" wheels, runs good. Plywood canopy. Phone after 5 p.m. 749-6109.

ONE 1976 CHEVROLET ¾ TON pick-up, camperized, excellent condition. 652-2944.

'72 FORD VAN, V8 AUTOMATIC, excellent condition, $3,500 or offer. 656-3473.

1974 ECONOLINE SUPER VAN, 20,000 miles, standard, big 6 motor. 388-5358.

1973 INTERNATIONAL CREW cab, 4x4 canopy, 1975 1 ton Toyota, mag wheels, 478-3051.

1974 DODGE TRADESMAN VAN, automatic, low mileage, new tires, $3,000. 479-8930.

72 DATSUN PICKUP 1600, 51,000 miles, canopy top, $1650 or best offer. 385-7694.

'69 DODGE PICKUP, 318 AUTOmatic, recent brakes, exhaust runs well. 383-4347.

SNO-BIRD RECREATIONS LTD. 1640 Cedar Hill X Rd. 477-7713
Campers—Trucks—Van Inserts

'73 FORD ¾ TON RANGER XLT, Camper Special, 10.00x16.5 tires. Offers on $4200. 656-5225.

69 CHEV, ½ TON, AUTOMATIC, with canopy, good condition, $1595. 386-0326.

'71 CHEV, ¾-TON, P.U., REbuilt auto, p.b., V-8, offers, 595-5193. 385-4063.

UNEMPLOYED, MUST SELL, '77 new style, 6,000 miles, long box Mazda, offers, 478-7990.

'73 VOLKSWAGEN WESTPHALIA, good condition, low miles, $4800. 383-9864.

1975 INTERNATIONAL TANDEM 270 Cummins 5th wheel and gravel box 746-4861.

'71 FORD ½-TON WITH CANOPY, 6-cylinder, standard. Low mileage. 384-3485.

1968 ¾-TON CHEV PICKUP, many extras; open to reasonable offers. Phone 479-2302 after 5 p.m.

1947 JEEP CJ2A, 4-WHEEL drive, body poor, good running condition, $600. 478-3860.

1971 VOLKSWAGEN PICK-UP truck, 1600 engine, $1,500 or best offer. 746-6781.

'68 TOYOTA LANDCRUISER, ALL rebuilt, after 5 p.m. weekdays, 477-4148.

1967 DATSUN
Pickup, reasonable shape, tested, $900. 478-7498.

1972 FORD COURIER AND CANopy, tested; best offer on $1500. 595-8733.

1963 DODGE 700, 24' FLATDECK, GVW, 46,000; offers. 383-5732 after 6.

1974 DODGE AUTOMATIC, ¾ ton, camper package, 440 engine, canopy. $3,800. 385-2134.

1969 Datsun 1300 pickup. $999 Good condition. 388-6275 PAGER 7826.

1974 FORD, 250, 4X4, P5, PB, V8, 4 speed, 8000 lbs. winch, $4300 or best offer. 112-743-5754.

1966 ECONOLINE, TESTED, sunroof, mags, radials, roof rack. 595-3132.

'71 VOLKSWAGEN VAN, CAMperized, radial tires and 2 new snow tires. 383-9516.

'72 VANDURA GMC, V8, AUTO., new paint, new tires, mags, interior, $3495. 383-8985.

1972 FORD ½ TON, RADIO, good tires, needs door and fender. Asking $1,495. 592-2727.

VINTAGE
1946 Dodge 1 ton pick-up, also Corvair pick-up. What offers? 656-4745.

CAB OVER CANOPY ALUMINUM standard box. Asking $175. 642-3574.

1974 RED TOYOTA, 32,000 MILES, canopy and extras. Offers, 595-8425.

'65 CHEV ½ TON, 4-SPEED WITH rebuilt 350, will consider trades. $1050 or best offer. 383-7766.

1976 GMC JIMMY, IMMACUlate, many options, 17,000 miles. $6900. 598-6667.

1972 DATSUN PICKUP, CANOPY, new tires and snows, excellent condition. $1500. 477-1218.

1961 GMC PICKUP, $400. 478-3115.

1972 FORD ½-TON, LOW MILEage, V8 standard, $1995. 478-6468.

'75 FORD ¾ TON, 4X4, EXTRAS, must sell, 652-1031.

1976 CHEV VAN LOADS OF OPtions, low mileage, $5,500. 479-8133.

1967 FARGO VAN, RUNS BUT needs work, $595. 383-8433.

1975 TOYOTA LAND CRUISER, many extras, $4,995. 478-0410.

1970 FORD CREW CAB. 478-3826.

1969 VOLKSWAGEN CREW CAB, good condition. 386-0355.

1976 F250 ¾-TON PICKUP. 385-8898, after 6.

76 DATSUN SPORTS TRUCK, 4 speed, radio. After 4 p.m. 386-0965.

154 TRUC

Tonight, Sunday:
Cloudy, Rain

Victoria Times

WEEKEND EDITION
30 cents

94th YEAR, No. 199 ★ VICTORIA, BRITISH COLUMBIA, SATURDAY, FEBRUARY 4, 1978 ★ 15 CENTS DAILY, 30 CENTS SATURDAY

B.C. Pen Siege Is Over

NEW WESTMINSTER (CP) — Three prisoners holding five persons hostage at the British Columbia Penitentiary agreed this morning to surrender to police.

RCMP Inspector Bruce Northorp told a news conference that an 18-point agreement for the surrender had been worked out.

Major points are:

—The three prisoners are guaranteed the right to telephone their lawyers and be visited by their lawyers when they are taken to RCMP jails after the conclusion of the week-long hostage-taking;

—Each of the three will be allowed a personal telephone call to a person of their choice after they are in an RCMP jail;

—Herb Reynette, director of the B.C. Penitentiary, has guaranteed that there will be no reprisals or internal disiplinary actions as a result of the hostage-taking, however, immunity was not granted for any criminal charges which might arise from the incident;

—RCMP were to control the surrender, and the Canadian Penitentiary Service has agreed that the prisoners will receive physical examinations by doctors immediately after the surrender.

Northorp said that it is a penitentiary service rule that hostage-takers be transferred to Millhaven Prison in Ontario, and if "(Steven Albert) Hall or others waive their remands in forthcoming criminal charges, they will be transferred as soon as possible."

Surrender of the three was to take place after the hostage-takers heard Northorp read the agreement over radio station CKNW.

The hostage-taking, the longest in the 100-year history of the maximum-security prison in this municipality east of Vancouver, began about 10:30 a.m. Jan. 28 when five prisoners made an aborted escape attempt in the prison visitors' area.

When the attempt failed, the five took 13 persons hostage, including nine women and two other prisoners.

It was Hell —Hostage

NEW WESTMINSTER (CP) — Laurie Hailes, one of the released hostages in the British Columbia prison hostage-taking drama that began eight days ago, said Friday she was terrified for 120 sleepless hours before she was freed.

"It was hell," she said in an interview from her hospital bed.

"Of course I was scared. We had fear in our hearts. But the prisoners (hostage-takers) never harmed us. Our biggest fear was if the police came in shooting.

"We were afraid they would rush us, trigger-happy and shooting. We could never relax, we didn't know what was going to happen next."

Mrs. Hailes, in her mid-40s, spent the entire time with her husband, convicted killer Dennis Hailes, who was one of the hostages. She was visiting him when the drama began.

"We were sitting there talking, when suddenly crash, bang, and we were locked in. Andy Bruce (a hostage-taker who also is a murderer) shouted to us that it was all right.

"Right from the beginning we had no fear of the prisoners. They didn't take us as hostages, we just happened to be there.

"They were nice to us, we were not in danger from them and we knew they wouldn't harm us."

She said some of the hostage-takers were sleeping with the woman hostages.

"Three of the inmates had their steady girl-friends with them in there, I had my husband. Some of them hadn't been with their women for a long, long time."

Mrs. Hailes was released Thursday after complaining of feeling ill.

As she sat surrounded by flowers beside her hospital bed Friday night, she spoke for the first time in public about conditions in the confined visitors' area where five prisoners held their hostages.

"It wasn't the Ritz, but we had two small bathrooms with a little sink and toilet in each. The police sent in soap and towels after three days, so we were able to wash. But we had to spend all the time in the same clothes.

"The inmates scrubbed the floors, so everything was pretty clean. None of us were made to work.

"I spent all the time with my husband. It was impossible to sleep, I just lay there on the hard floor tossing and turning. I caught a chill in my kidney and got ill—that's why I was released Thursday morning.

"There was a book or two lying around but I don't think anyone read. Food was sent in, but it was awful."

A small radio blared constantly, providing up-to-the-minute information on how the outside world was reacting to the ordeal.

Mrs. Hailes, who was questioned by police, said she saw one handgun and thought the prisoners had one more.

An hour after she was released, her husband also was let go. He was recovering in the penitentiary hospital from an undisclosed illness.

CBC Gets Blast

YELLOWKNIFE (CP) — The refusal of local CBC stations to broadcast explanations in the native languages of the unusual activity accompanying the hunt for a fallen Soviet satellite has been criticized by politicians and Canadian military officials in the Northwest Territories. (See also Page 3.)

"We will be asking the government to put pressure on people in the high echelons of the CBC to make emergency broadcasts, to explain in detail developing situations," Great Slave Lake councillor Richard Whitford said.

Whitford said the military officer who asked the CBC for special broadcasts was "appalled" when he could reach no agreement with CBC staff.

"They should have been more community conscious—radios are often the only form of communication in these isolated communities," he said. "It's not as if we are in Toronto where there are lots of other outlets."

McCLELLAND IN DARK

Chronically Ill Ordered to Pay

VANCOUVER (CP) — The provincial government says chronically-ill patients in acute-care hospitals must pay their own bills of up to $165 a day.

Officials at Vancouver General Hospital said Friday they and officials at other hospitals have been told in a form letter to inform relatives and friends of such patients that if they occupy an acute care bed for more than a week, the patients will be held personally responsible for the bills.

But Health Minister Bob McClelland, reached today in Prince George where he is discussing a new hospital, said he has not seen the letter, written by a member of his department, and "I do not wish to comment on this until I have seen the letter."

McClelland also said the estimated price of up to $165 a day it would cost patients who stay in hospital once acute care is no longer required was not correct, but did not elaborate.

A Vancouver General Hospital spokesman said letters have already gone to relatives, friends and family doctors of 15 patients under British Columbia hospital programs.

She said it takes the hospital from a week to six months to find an extended-care bed for the patients, so there is little chance any of the 15 will be able to comply with the government demand. Few would be able to pay either, she said.

Affected by the ruling are patients originally admitted for acute care—such as a fracture—whose doctors have ruled that they no longer require acute care. VGH gets three or four of these patients a day, the spokesman said.

(It could not be ascertained today what the situation is at Victoria's two hospital, but it is assumed that the same ruling applies here).

About 40 patients in the Vancouver General Hospital caught between acute and extended care services have been asked by the government to pay for the daily costs of their beds.

June David, assistant administrator at the hospital, said the 40 are victims of a backup when extended-care beds in the Vancouver area filled more rapidly than expected after the long-term care program was introduced June 1.

She said the hospital reopened a ward designated to be closed to accommodate them.

See CHRONICALLY page 2

Ten-Day Wait For Tel

Spokesmen for the B.C. Telephone Co. and the Telecommunications Workers Union said Friday they expect it will be about 10 days before operations returned to normal.

The parties announced earlier that a tentative settlement has been reached in the dispute that began 10 weeks ago and involves 10,000 union members.

The big hurdle now is negotiating conditions for a return to work. About 2,000 supervisors maintained service during the bitter dispute.

In Ottawa, federal Labor Minister John Munro said he would be assisting in the final steps to settle the dispute.

B.C. Tel spokesman Keith Matthews said the company wants to move supervisors, now spread throughout the province, back to their regular jobs before union members return to work.

He said until that is done there is no way of knowing the backlog of work that is facing employees.

A TWU spokesman said it wants to be assured that all its employees are called to work at the same time.

A ratification vote on the tentative agreement reached Thursday will be held after return-to-work conditions are met, said the spokesman.

Trudeau Ends Tour

VERNON (CP) — Prime Minister Trudeau completed a two-day swing Friday through the interior of British Columbia urging Canadians to have more faith in themselves and warning of tough economic adjustments that are coming.

He faced his hardest questioning before a high school audience in nearby Penticton where he was peppered with inquiries about topics from unemployment to cabinet resignations.

But most of the tour, which began Thursday in Prince George where Trudeau took part in the province's northern winter games ceremonies, had an election campaign flavor.

He ended the trip in Vernon, crowning a beauty queen and opening a winter carnival, after a whistle stop in Williams Lake.

Before Penticton students, he denied a suggestion that Francis Fox, former solicitor-general who resigned a week ago, did so to avoid answering questions about RCMP activities.

Praising him as a good and able minister, Trudeau said Fox probably will appear before the McDonald royal commission on RCMP lawbreaking and will answer questions there.

He assured another questioner that Canada will ensure that the Soviet Union pays the clean-up cost for its Cosmos satellite that crashed into the Northwest Territories 12 days ago.

One questioner embarrassed the prime minister when he said Penticton students were frisked before being allowed to attend the question-and-answer session. Trudeau apologized and said it would not happen again.

The one political promise made came at Penticton, when Trudeau said Environment Minister Len Marchand will announce new federal spending to fight Eurasian milfoil, a water weed that is choking Okanagan lakes.

About $300,000 new spending money will be announced for research into finding a chemical that safely fights the weed.

THEY ASKED for it, they got it. Employees of the Insurance Corporation of B.C. decided since they get it in the ear from irate motorists, they might as well get it in the eye as well and help raise cash for the Variety Club Telethon. A rotating crew of ICBC employees including Phyllis Masson, left, and Dorothy Hayden, taking direct hit, manned a pie-throwing booth at the Hillside Mall today. For fee, anyone could step up and have a heave at their favorite corporation. (John McKay photo)

AN EAR FOR A BEER, SAYS JUDGE

SOUTHAMPTON, England (AP) — Judge Ian Starforth Hill suggested Friday that British men who spend unemployment money on alcoholic drink should have their ears cut off.

He was trying a jobless man said to have been drinking before he stole a fur coat.

"I think it is time that we cut off their ears to make them realize that when they get their benefit it is for their families and not to down their throats," Hill said.

INDEX

Births	45
Chess	42
Church	20,21
Classified	45-56
Comics	18
Deaths	56
Family	31-33
Finance	6,7
Gardening	41
Sports	16,17
Theatre	34-37
Travel	22-27

Vikings in Arctic In 13th Century

OTTAWA (CP) — Evidence that the Vikings travelled to southern Baffin Island at least 200 years before Columbus reached America has been found by two Michigan State University archeologists working in Canada under a U.S. National Science Foundation grant.

The announcement was made simultaneously Friday by the university and the foundation and by the National Museum of Man here, to which the wooden doll carved by a Thule Eskimo in the 13th Century will be delivered after research work on it is complete.

Finding Eskimo-carved dolls in the Arctic regions of Canada is not rare, but this one, which measures about 5.5 centimeters (2⅛ inches), shows a man in the costume of a Viking or Norseman. He is wearing a long tunic, with a cross on the breast, such as Norsemen wore at that time.

The discovery was made last summer near Lake Harbor by Deborah Sabo of Detroit, a graduate student of Arctic archeology at Michigan State working on her master's degree, and her husband, George Sabo III, a doctoral candidate in the same field.

The doll and other artifacts found in the digging are the property of the Canadian government, and while they now are at Michigan State University in East Lansing, they will be returned to Canada.

A museum official said when research is completed, they will be brought to Ottawa by hand, and not trusted to the postal service.

The Vikings are known to have had settlements in Greenland and in Newfoundland, and to have had contact with the Eskimos of Labrador, but this is the first evidence of Eskimo art in Baffinland depicting a Viking.

The Eskimos carved many small dolls — usually unclad female figures — but it is not known for what purpose, whether as toys, charms or religious idols.

The doll of a Viking is carved in wood, probably spruce or larch, although the university suggested it might be fir. It had been preserved for hundreds of years in permafrost in the remains of an Eskimo house.

A museum official said it seems that at that time, the climate of the Canadian Arctic was milder than it is now, and Eskimos built semi-permanent winter houses using whalebone ribs as rafters, covered with hides and sod. The houses were partly excavated and built in pits.

When one was abandoned, it collapsed and the permafrost level under it rose to preserve all the artifacts left behind, including the doll.

Lawyers At Fault —Court

A Victoria law firm must pay $22,141.95 to McMorran's Cordova Bay Ltd. for negligent breach of contract arising from legal advice it gave.

Liability was admitted in the B.C. Supreme Court action brought against Harman and Company.

Mr. Justice J.C. Bouck, in a written judgment filed after a one-day trial in December, fixed damages at $15,000 plus legal costs of $7,141.95 in connection with an earlier suit involving McMorran's and a real estate agent.

He said Harman and Company was advising McMorran's on the sale of certain property it owned near Cordova Bay called Seaview Plaza. The company signed a contract Sept. 18, 1972 to sell the lands and premises to Capital Markets for $305,000.

The closing date was Oct. 16, 1972, and the price was conditional on the purchaser receiving title "free and clear of all encumbrances."

Before signing the agreement, McMorran's consulted Harman and Company for legal advice. Both knew there was a mortgage registered against the land in favor of Standard Oil with a balance owing of $22,646.20.

"Apparently the defendants had misread the contract and incorrectly advised the plaintiff that the buyer would be assuming the mortgage," Bouck said. "On this representation the plaintiff entered into the sale, otherwise it would not have sold."

He said where there has been a breach of contract by a solicitor through negligence, an injured client is entitled to be placed in the same position he would have been had the solicitor performed his contract of service in a careful manner.

Postal Staff Raps '18th-Century' Boss

By MIKE HUGHES
Times Staff

Victoria postal workers' growing disatisfaction over the handling of problems associated with new automated equipment blossomed Friday into a full-fledged campaign against the new post office's plant manager.

Frank Walden, national director of the Canadian Union of Postal Workers, western region, said it is plant manager Duncan Brooks' "18th century attitude" which is causing all the trouble.

"This office has been trouble-free for years."

Brooks is an industrial engineer who came to Victoria four months ago to manage the new Glanford Avenue post office.

The 250 members of CUPW's Victoria local feel Brooks is too concerned with production and the automated machinery and not enough with proper employee relations.

The membership voted 100 per cent earlier this week to reject Brooks' proposals related to the shift bid system.

Brooks is proposing, the union says, that the number of clerks capable of working with the mechanized equipment be increased on the day shift from five to 14. Also, the number of clerks working with the mail manually would be reduced on all shifts from 34 to 20.

Phillip Thompson, vice-president of the Victoria local, said Friday the contract states it is the union's perogative to call for a shift bid when a worker would bid for a job on another shift.

If Brooks' was allowed to go ahead with his proposal, the union would give up that right as well as suffer a loss of manual positions.

Thompson said the contract states that a postal worker has the right to remain a manual mail sorter. Some of the senior employees simply can't work with the new machinery, he said.

Although the contract states that no worker can be forced to become mechanized, Thompson said Brooks' is exerting indirect pressure on the manual clerks by telling them if they don't learn to work with the automated equipment they will be put on afternoon shift.

Thompson said the postal workers are also upset at the increasing instances of employees who apply for sick leave being taken for counselling before the national health and welfare board, a kind of review panel for public service employees.

Thompson said the board is being used as a firing mechanism. Employees who are legitimately ill are being termed physically fit and when they don't show up for work are suspended, he said.

"That man (Brooks) is more concerned with his production and machinery than he is with relating to human problems."

The union has sent a letter to Brooks relaying the results of the membership's rejection of his shift proposals. The next step is up to Brooks, Thompson said.

Good Evenings
Bob Glover • 6-25 till midnight
CFAX 1070

SECOND FRONT PAGE

METRO TOYOTA
ESSO CAR CLINIC
TESTED USED CARS

Will B.C. Ever Become Hollywood Of North?

By MIKE HUGHES
Times Staff

B.C. filmmakers got their juices flowing several times in the past with dreams of the province becoming the Hollywood of the North.

There have been flurries of excitement for short periods over the few major motion pictures produced in the province.

Richter

Then those involved in the industry drifted into the doldrums again.

This time around the situation appears to be different.

For one thing, there is a booming film industry in Canada according to those who should know and B.C. now has a man whose sole responsibility is to promote the province as a film-maker's paradise.

He's Wolfgang Richter, whose family moved to Victoria from Munich when he was seven years old. His official title is Co-ordinator of Film, British Columbia.

He's been at the job for six months now and he says one of his main objectives is to get politicians as well as B.C. residents in general to take filmmaking seriously — to begin thinking of the tremendous boost development of the industry would give to the economy.

Richter has three major responsibilities — to promote the province as a location for feature production, do public relations work with filmmakers should they visit B.C. and if a film is made here, help make it happen as smoothly as possible.

He comes to the job by way of teaching. He got a degree at the University of Victoria and then taught in Delta and North Vancouver.

He became interested in film as an educational tool and in 1975, quit teaching and went to work in Ottawa for the National Film Board.

But he was involved in distribution and not production.

He moved to Le Comite Organisateur des Jeux Olympiques (COJO), the organization responsible for filming the Olympics in Montreal.

Then in the fall of 1976 he wrote to Provincial Secretary Grace McCarthy asking for $300,000 for a feature film on the Barkerville gold rush. He didn't got the money but was told the government was thinking of appointing a man to promote films in B.C.

He was one of 120 who applied.

Now he sits in his Wharf Street office wondering why he should be so presumptuous as to think that he can somehow help establish a solid filmmaking industry in B.C. when past efforts by others have failed.

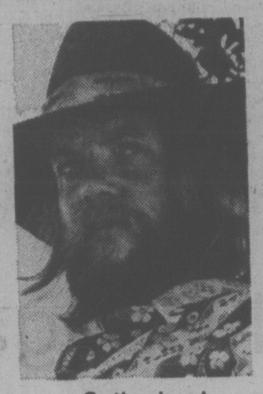

Sutherland

For a start, he said in a recent interview, the international film industry is riding a big wave at the present time with box-office winners like Jaws, Star Wars and Close Encounters of The Third Kind.

Co-incidently, the film industry in Canada is also booming but only in areas like Toronto, Montreal and Alberta.

Richter, who is being paid $19,000 a year, wants B.C. to get in on the action.

"Reality demands that the industry exist here." he says.

The problem is to make people more aware of the province's attractions and this means shooting down some of the B.C. myths like "it rains all the time," or that there are an inordinate number of strikes and assorted labor problems.

There hasn't been a major picture shot in B.C. since the summer of 1976 when Shadow of The Hawk, starring Jan Michael Vincent and Dan George, was filmed here.

Richter says there have been a number of movies filmed here but not in sufficient quantity to sustain an industry. In the late 1960s and early 1970s there were movies like The Trap, That Cold Day In The Park, Five Easy Pieces, McCabe and Mrs. Miller and Harry In Your Pocket, filmed in Victoria.

Alberta, which has had a film co-ordinator like Richter for six years, had six major pictures last year and Richter would like to match that here this year.

He says he doesn't want a sudden cloudburst of activity.

Rather he'd like a solid, steady build up of picture shooting, enough to make those involved in the business feel the industry has finally arrived and is here to stay.

"I want people to start taking this thing seriously," Richter says.

He says too many people are blinded by the glitter of filmmaking with its stars and big-spenders. People should look upon it as just another business.

"It brings money into the province at an incredible rate. It's free. We don't have to sell anything for it."

McGraw

Richter says Universal Pictures is probably going to begin shooting a television movie in the province sometime this month and it appears almost certain that actor Donald Sutherland, who has established his own production company, will begin shooting a film in Vancouver this summer called A Man, A Woman and a Bank.

Richter is big on the script saying it has a "a lot of pizazz," combining comedy with a love story and a caper.

He says it's the story of a woman (negotiations are under way with Ali MacGraw to play the part) who is in love with a bank robber, played by Sutherland.

The man is an electrical whiz as well as computer expert who tampers with a bank's electrical system during construction in such a way that when the bank is in operation he can open any of the doors with a pocket computer.

Richter says the main reason filmmaking is taking off in Canada is the federal government's move in 1976 to allow a 100-per-cent tax write-off for money invested in "certified Canadian productions."

"This is a hell of a juicy tax shelter," he says, adding that, as a result, many large, blue-chip investment houses are salting money away in films.

He says also that Canadian filmmakers have matured in the last few years and are no longer content to produce films with an ever-present Mountie but are looking more for material with international appeal.

And contrary to the country's chauvinists, Canada's proximity to the U.S. is proving an asset in producing good films, he says.

The most important market place for films is the U.S. and because of ourproximity "we know what turns them on."

"We also have a slight degree of objectivity. Maybe we can see them better than they can see themselves."

Couvelier Defends Police Procedure

Saanich Mayor Mel Couvelier today defended his police force for responding to a suicide call without taking time to notify the provincial government's emergency services office.

Operators of the provincial government's emergency service said Friday that a suicide was reported under way in their building on Burnside yet they were not told.

The suicide report turned out to be a false alarm.

Couvelier said Saanich police respond instantly to all emergency calls and often there is no time to notify other agencies.

"The important thing is we (the Saanich police) were there within two minutes. Quick response was the vital thing. If it was going to take longer we would have notified other agencies."

He said criticism from the rival provincial government service is unwarranted, especially when the provincial government's two ambulance teams are seldom available for emergencies because they are on non-emergency runs.

"I don't want to start playing their game of casting blame because that won't do anyone any good but the truth is the two ambulances operated by the provincial ministry of health are nearly always tied up on non-emergency runs and so we rely upon our own emergency services."

Behind the controversy is a decision by Health Minister Bob McClelland to cut off funding to Saanich April 1 for emergency ambulance service. Saanich operates ambulances at two fire halls and they are used for emergencies only.

"It is obvious that we will not have enough ambulances available to provide the services needed in Saanich," Couvelier said.

"I am meeting with the minister (McClelland) later this month to bring these matters to his attention."

In preparation for the meeting, the mayor spent the morning outside the Burnside emergency services station to monitor the activities of the two provincial government ambulances.

"When I was there early this morning there was no ambulance in sight. They were both out on non-emergency runs. If an emergency call came in, there would be no ambulance available. This just isn't good enough."

'Sea Eye' To Fly

An American satellite may do for Canada's 200-mile territorial limit on the west coast what fisheries patrol craft can't accomplish.

Surveillance of our extended jurisdiction — claimed a year ago — may become a daily routine for the Seasat module expected to go into orbit in May.

Canadian scientists are collaborating on the project and have become leaders in new techniques for monitoring satellite data.

Fisheries Minister Romeo LeBlanc said in Victoria last week he is relying on the new licensing system to be strict enough to control the movement and activities of foreign fishing fleets operating in Canadian waters.

The satellite will make three or four orbits a day and be able to scan a path 100 kilometres wide each time, unaffected by cloud cover or darkness and able to operate in any weather.

Besides providing for the first time a detailed look at the icefields and other features scientists find it difficult to see in total, Seasat will be able to give an image of things like the state of the sea and ocean currents — and what's going on inside the 200-mile limit.

Seasat is oriented toward the oceans and polar ice caps and it may do for oceanographers what Landsat does for earth physicists.

BARBER BRISTLES OVER BEARDS CASE

Bearded NDP MLA Charles Barber Friday urged Labor Minister Allan Williams to probe charges that a taxi driver was fired because he has a beard.

The Victoria MLA said he is amazed anyone would think that a well-kept beard is somehow reasonable grounds for dismissal.

"I wouldn't want to think that Rafe Mair (consumer and corporate affairs minister) and Jim Hewitt (agriculture minister) were incompetent to drive taxicabs, and I'm sure you wouldn't want to either," Barber said in a letter to Williams, responsible for human rights.

Both Hewitt and Mair have beards.

Barber said the human rights branch found there was discrimination in the dismissal of Neil Bailey by Victoria Taxi Co., and that Williams had refused to convene a board of inquiry to look into the matter.

"I am sure that your government would wish to move quickly to end such unfairness," Barber said.

McCarthy Plan Angers Vets

A Saanich war veterans spokesman criticized Travel Minister Grace McCarthy Friday for what he said is an insult to the memories of those who gave their lives for their countries.

The minister told a meeting of the Sidney and North Saanich chamber of commerce meeting that Canadian, American and provincial flags should line the streets of small B.C. towns this year to attract "that golden dollar" from foreign tourists.

"Do you know how much it would cost to drape a town in red, white and blue along with the B.C. colors?" said McCarthy. "Very little."

Wally White, first vice-president of the 800-strong Saanich branch of the Royal Canadian Legion, said the idea is an abuse of the Canadian and United States national flags.

"In many ways these flags represent those who served and who gave their lives for their country," said White.

"To use them for commercial purposes is an abuse.

"Mrs. McCarthy is way out of line."

White said most legion members across Canada would be outraged at the suggestion and said he intends to bring the matter up for debate at the next executive meeting of the branch.

Camosun Starts Fire Cleanup Bid

Camosun College has launched a three-part program to try and comply with a demand by Saanich fire chief Harold Gains for removal of existing fire hazards by Feb. 21.

College officials Friday night decided to:

—Ask the provincial government for $23,000 immediately to construct a hut to store combustible chemicals;

—Urge the provincial government to transfer ownership of the campus from UVic to Camosun College so work can begin on additional safety measures;

—Begin transferring materials and study areas on a make-shift basis to reduce the fire hazard in the campus buildings.

"Whether we can satisfy the fire chief remains to be seen," Camosun science and technology director Jans Diemer said today.

"We will do what we can but we are severely limited because we do not own the buildings and we can not start constructing things without approval from the provincial government."

He said the college has been trying since 1974 to establish ownership of Camosun so work can begin on improving the buildings. The campus was the site of Victoria Normal School, which became UVic and moved to Gordon Head. The buildings have been leased from UVic by Camosun College but the lease has expired.

Diemer said it will be difficult to resolve the fire hazards listed by the fire chief without obtaining authority to spend funds on the buildings.

"We know we must store things safely but we lack the necessary space. We are trying to find space on a temporary basis but we don't know how successful we will be."

In his warning letter, the fire chief expressed concern about crowded hallways, where students study at desks, and about combustible materials being stored in old buildings of frame construction.

The letter said there would be another inspection Feb. 21 but did not specify what further steps would be taken if a fire hazard remains.

Diemer said there is no doubt a safety hut will have to be constructed right away to store chemicals. Cost of the hut would be $23,000, he said, and the work will have to begin immediately in order to satisfy the fire chief's order.

The administration, teachers and students jointly will begin a program of finding new areas to store other hazardous materials, Diemer said.

CAMPUS OMBUDSMAN FOR UVIC

University of Victoria students have decided to appoint their first campus ombudsman effective March 1.

The Alma Mater Society says it is advertising for a part-time ombudsman at $500 per month to provide a service to students appealing grades or with other problems.

The ombudsman will listen to grievances and assist students where help is needed. The person hired would also advise students of their rights and outline procedures for obtaining remedies.

AMS president Brian Gardiner said the appointment of an ombudsman is in the nature of an experiment and the idea will be reviewed in January to see if the term will extend beyond the contract period of one year.

"We hope to have the ombudsman work very closely with the student government in assisting students solve their problems," he said.

Gardiner said students are looking for a person experienced in dealing with the university community and in dealing with appeal cases.

Pilot Treatment Program Is Still Going Strong

max low

He smiles and confesses he's a little embarrassed by the rather evangelical title.

The Victoria Life Enrichment Society. And he's right, it does conjur up a fair amount of Bible thumping.

"But you see," Dr. Charles Aharan explains, "what we tried to get across at the time was the idea of a program that can in fact enrich life."

The "time" the doctor refers to was some three years ago when his program to treat the alcoholics and chemically-dependent people in our society was still a dream. And I think back to one of my first columns on this page when I drew in words a picture of that dream.

Since then the VLES became a reality and more than 800 people have been treated in what Dr. Aharan earnestly feels is the best program of its kind in Canada.

Dr. Aharan, a clinical psychologist who is director of the society, admits he's upset at the kind of things that have been appearing in the press recently. A story on Gillain Manor which is being built in Saanich and expects to start treating its first alcoholic patients in July inferred that there are no other such facilities available here at the moment.

"And ever in Vancouver, people from Seattle have been saying there are no places in B.C. for the treatment of alcoholics and so therefore patients should go down to the Shadel Centre in Seattle," Dr. Aharan says.

"Nothing could be further from the truth. Ours was the pilot project and the first one in the province but the Alcohol and Drug Commission has just opened a centre called Pacifica in New Westminster and there are now other centres in Kelowna and Prince George.

"While most of our patients are of course from B.C. we have treated a few from Alberta and even from the United States."

Operating in its own wing of the luxurious Oak Bay Manor, the VLES is staffed by program supervisor Martin Spray, social worker Terry Esch, lay counsellors Stew Pettet and Marg Aharan and secretary Karen Finnegan with Dr. Alan Clews helping out part-time.

Patients, who are not the skid road type but mostly employed and mainly in the professions or skilled labor fields, are subsidized almost totally under the VLES program.

Each patient pays only $4 a day — or a total of $112 for the 28-day treatment — and the rest of the actual cost of $43 a day (which is a lot lower than the $175 a day Gillain Manor reckons it will have to charge patients) is picked up by the B.C. Alcohol and Drug Commission.

The VLES is also the only training centre in B.C., offering a 10-week program to train counsellors.

Life is far from all rest and quiet and a mere break away from drink and drugs for patients at the VLES, most of whom are referred by employers, doctors, outpatient clinics or relatives.

"The first week is very intensive," Dr. Aharan explains. "We keep the patients on the go from 8:30 a.m. till 9 at night with no contact at all with the outside world. The second week there is a slight reduction in activity, a bigger reduction in the third week and then in the last week we operate what we call our couples program where we encourage the patient's partner to come in and participate. Most of them do."

There are intensive group therapy sessions each morning with lectures, discussions, yoga and walking and jogging taking up the afternoons and evenings. There are two to a room and no TV so the partners have to work hard.

Although Dr. Aharan realizes the surveys are not too complete, he estimates from contacting former patients and their employers the improvement rate is around 60 to 65 per cent, which he considers good. By next year, a rigorous follow-up being done under a grant by University of B.C. professor Park Davidson will produce more precise figures on the program's value.

One thing, though, the program is obviously highly regarded by those employers and families who have colleagues or loved ones held in the grip of drink or the drugs we call medicine. Last year alone, 381 people applied for treatment and with the present staff and 26 beds the program can only cater to a yearly total of 260. So there's a waiting list.

"We place heavy emphasis on the notion of the patient being responsible, the idea of being able to choose," Dr. Aharan points out. "It's not up to us to tell the individual what he should be but to help him become aware of his ability to decide for himself the direction in which he wants to go.

"We try to get patients in touch with a positive goal — the idea that I'm not here to avoid something . . . I'm here to achieve something."